

CENTRAL REGION

BULLETIN NO. 5

CENTRAL REGION CLIC BULLETIN NO. 5

Station	Stn. No.	Zone(s)	Page
Albuquerque	56100	01-09,17	2-62
AMN Spur	-	17	44
Bernalillo	56140	24	64-68
Blanchard	56370	31	82
Canyoncito	56310	68	76
Chapelle	56380	27	84
Colfax	56460	13	96
Colmor	56440	48	94
Delhi	56640	30	116
Domingo	56160	04	70
Fox	-	61	78
French	56450	28	96
Gise	56340	51	80
Glorieta	56320	63	78
Haehnes	56610	64	112
Hahn	56120	07	42
Hebron	56490	09	104
Jansen	56590	77	108
Keota	56510	92	104
Lamy	56190	73	74
Las Vegas	56400	08	86-88
Levy	56430	58	94
Mindeman	56650	21	118
Model	56620	53	112
Morley	56565		
Nueve	56150		
Ojita	56390		
Onava	56410		
Raton	56500		
Rowe	56330		
Sands	56360		
Santa Fe	56200		
Schomberg	56480		
Shoemaker	56420		
Simpson	56630		
Springer Complex	-		
Springer	56445		
Timpas	56660		
Trinidad	56600		
Wagon Mound	56425		
Waldo	56180		
Watrous	56415		
Woottan	56555		
York Canyon	56465		



GAR

LOCATION

INVENTORY

CONTROL

Instructions - Maps

Raton

Las Vegas

Glorieta

York Canyon

and

Santa Fe

Subdivisions

Revised December, 1991

ENGINEERING
SERVICES

CAR LOCATION INVENTORY CODES

This booklet contains instruction and maps for the Car Location Inventory Code (CLIC) and procedures governing the Work Order Document System.

Maps are not drawn to scale and are to be used only as a guide to locating customer and yard tracks and the numbers assigned to them and in no way circumvents compliance with operating rules and other instructions.

The geographical area covered in this booklet is divided into zones. Each zone has designed tracks and/or industries within its boundary.

A CLIC number will consist of six digits. The first two digits designate the zone; the second two digits indicate the track number within the zone; the last two digits represent the actual spot along the track.

The combination of the zone-track-spot number is known as the "Car Location Inventory Code" (CLIC).

The CLIC number will be used for switching and reporting purposes rather than the industry or track name.

****EXAMPLE OF CLIC NUMBERS****

12	22	04	_____
			Spot Number
			Track Number
			Zone Number

All switch targets or stands have been painted with a combination of the zone and track number.

Spot numbers have been painted on doors, buildings, gates, etc., wherever possible.

WORK ORDER DOCUMENT

A work order document is any written or verbal instruction pertaining to the handling of cars issued to yard or road crews requiring work to be performed during their tour of duty.

NOTE: Exceptions to written work orders must be noted on the work orders according to current instruction; cars handled on verbal work orders must be reported on the prescribed form.

Conductors and Engine Foremen will be furnished work orders during their tour of duty.

This document will specify the cars to be picked up or set out at various stations, industries or interchange tracks serviced by the train or switch job.

Certain information (described below) must be recorded on the work order document by the Conductor or Engine Foreman. Prior to turning in the document at the designated reporting station, it must be dated and signed even if no work was accomplished. This is necessary to comply with switching and demurrage tariffs as well as other rules and regulations.

BO - Bad Order
ND - Work Indicated Not Done (State Reason)
NIT - Car Not In Train Or Not On Track
OTCC - Car On Track Carriers Convenience
OTNP - Car On Track Not Placed
PULL - Car Pulled, Time and Date
SPOT - Car Spotted, Time and Date

Conductor/Engine Foreman must make notation on work order of any exceptions taken to the work order, such as no car, car not on list, car out of line, car is hazardous, excess dimensions (when the information is not so indicated on work order), car is carded rear or head end movement, or any other exceptions noted.

If switching is performed without a work order, the Conductor or Engine Foreman must complete the prescribed form showing all the information required above and turn it at the designed reporting station.

If an industry requests service not shown on work order, Conductor/Engine Foreman should obtain such request in writing. This request is to be turned in with work order for processing. If unable to obtain request in writing, Conductor/Engine Foreman should record on work order the name of the person making request and the service requested and performed.

For observation and guidance, the following codes may appear on work order:

AI - Agricultural Industries
B1 - Bad Order
BA - Blasting Agent
BT - Bar Table (novans/containers)
CD - Condemned
CG - Cargill
DG - Dangerous
DH - Do Not Hump
DU - Do Not Uncouple
EC - Empty Container (speed restricted 55mph)
EQ - Union Equity or Equity Export, Houston
FW - Flammable Solid "W" (Dangerous when wet)
HE - Head End Only
HL - High Wide Load
HV - High Value
IP - Interchange Prohibited
IPSW - Interplant Switch (Respot Car)
LS - Handle in Local Service Only
MRXX - Mechanical Refrigeration Maintain "XX" Degrees
MCNR - Mechanical Car or Trailer - No Refrigeration Required
ND - Do Not Divert
NP - No Placards Required
OR - Other Regulated Material
OX - Oxygen
PB - Poison
PE - Houston Public Elevator
RE - Rear End Only
RM - Radioactive Material
REJT - Car Rejected by Shipper
RSPT - Respot Due to Railroad Error
SO - Car/Van Billed Shippers Order
TURN - Turn Car & Respot
WH - Weigh Heavy
WI - Waive Inspection - Set Direct
WL - Weigh Light
XA - Explosive A
XB - Explosive B
XX - Do Not Move This Car
ZZ - Cryogenic Liquid Subject to ATSF Operating Rule 103N

GOOD COMMUNICATION AND COMPLIANCE WITH INSTRUCTIONS IS ESSENTIAL FOR A COMPLETE AND SUCCESSFUL OPERATION. YOUR REPORTINGS ARE THE KEY TO ACCURATE RECORDS. THE COMPLETE COOPERATION OF EVERY EMPLOYEE IS SOLICITED AND APPRECIATED.

<u>PATRON</u>	<u>PAGE</u>
84 Lumber Co.	44
AAA Insulation	34
AADF	32
Acme Iron & Metal	42
Agricultural Building Co.	38
Albright Oil Co.	26
Albuquerque City Garage	26
Albuquerque Gravel	12
Albuquerque Gravel (Hahn)	42
Albuquerque Metals	50
Albuquerque Publishing Co.	48
Albuquerque Specialities	38
Albuquerque Waste Metals	50
America Pumice	126
American Furniture Co.	20,
Auto Dock	44
Baker Commodities	10
Baldridge Lumber Co.	56
Banes Co.	48
Bernalillo House Track	38
Best Moulding	62
Big Chief	46
Blueher Lumber	126
Briner Rust Proofing	34
Brown Tire Co.	54
Builders Material	22
Bureau of Indian Affairs	20
Burr Enterprises	32
Capital Lumber Co.	20
CC Housing Corp	56
Centex American Gypsum	72
Ceramic King	48
Cheshire Sales	38
Chevron Asphalt	42
Colfax Mills	4
Commercial Industries	98
Conoco	28
Creamland Dairy	56
Crege Block	26
Desert Lumber Co.	44
Diamond Transfer	52
Dixon Paper	22
Doxol Propane	38
Duke City Distributors	128
Duke Insulation	58,
EI Rey Stucco	62
Empire Block	38
Furrow Bldg. Matls	56
Furrs Inc.	126
Garrett Freight	48
Gate City Steel	38
General Pumice Corp.	32
Georgia Pacific	126
Gorman Appliance	36
Graves Sun Oil Co.	32
Gulf Oil co.	54
H. J. Cole Co.	62
Hahn Team	24
Hahn	42
Hale Sanitary Supply	24

<u>PATRON</u>	<u>PAGE</u>
Hartehanks	34
Hausman Steel	22
Hutchinson Fruit	46
Hydro Conduit	2
Jasco Trucking	24
Joe G. Maloof Co. (Santa Fe)	128
Joe G. Maloof Co. (Las Vegas)	88
KAPB	60
Keebler Co.	36
Kinney Brick	54
Kirtland Air Force Base	54
Kohlhaas Spur	60
Laundry Supply	22
Leatherback	34
Lemke Construction	4
Louisiana Pacific	28
Mackie Feed	52
Malloof Coors	108
Malloof Coors	16
Malloof Recycling	16
Marathon Office Supply Co.	2
Mc Gill Asphalt	42
McClintock Paper	20
Montana de fibra	90
National Sales	20
National Steel Co.	42,
Nationwide Paper Co.	44
New Mexico Acoustics	42
New Mexico Beverage (Santa Fe)	20
New Mexico Beverage (Hahn)	2
New Mexico Cold Storage	128
New Mexico Company	44
New Mexico Tank Co.	34
Nobel Sysco	28
O'Malley Spur	24,
Oakley Transfer	44
Pacific Door	32
Packaging West	48
Plains Electric Nueve N.M.	4
Plastech	62
Ponderosa Products	44
Premier Dist.	34
Premier Distributing (Santa Fe)	20,44
Pub Svc. Co. NM (Bernalillo)	126
Public Service Company	62
Public Svc. Co. NM	128
Public Svc. Co. NM (Pearson)	34,
Public Svc. Co. NM (Reeves)	38
Pucci Distributing	56
Quality Import	54
Rainbo Bakery	40
Ralston Oil	42
Richard's Distributing	42
Rutractor	26
Sagebrush Lumber Sales	20
Sandia Base	32
Sine Lumber	54
Solico	60
Sound Bldg. Prod.	46
Southwest Distributing Co.	42
	38
	128

<u>PATRON</u>	<u>PAGE</u>
Springer Warehouse Complex	24
Standard Oil Co.	58
Standard Oil Co. (Bernalillo)	62
State Beer Distributors	126
State Distributing co.	36
State Hwy Dept	126
Stewart Walker	36
Stone Container	24
Stryco Sales	24
Sun City Transfer	54
Sun Oil Co.	24
Sunray Paper Co.	54
Super Oil co.	4
Supervalve	18, 20
Swift & Co.	34
Swunccement	36
Swawood Fab'	42
Syaco	36
T Bird Steel	24
Team Track (Santa Fe)	22
Tewa Moulding	128
Texaco	46
Texaco	58
Texico (Springer)	98
Texico products (Santa Fe)	128
Thunderbird Steel	38
U.S. Army	120
Valdez Farms	76
Van Waters & Rogers	58
W W Steel	46
Welfare Department	6
Western Gypsum	72
Wholesale Building Supply	128

Left Blank Intentionally

Zone 1 (Albuquerque 56100) Glorieta Subdivision

010100	Yard Track No. 1	015100	Hydro Conduit Track	
010200	Yard Track No. 2	015101	Hydro Conduit	Open
010300	Yard Track No. 3	015201-02	Hydro Conduit/Otto Spur	Open
010400	Yard Track No. 4	015206-07	Quikresand	Open
010500	Yard Track No. 5	015400	Sandia Spur	
010600	Yard Track No. 6	015401-02	US Recycling Inds	
010700	Yard Track No. 7	015403	Maloof Recycling	Door
010800	Yard Track No. 8	015404	Vacant	Dock
010900	Yard Track No. 9	015405	Southwest Ceramics	Open
011000	Yard Track No. 10	015406	Southwest Ceramics	Door
011100	Yard Track No. 11	015407	Southwest Ceramics	Door
011200	Yard Track No. 12	015408	Vacant Lot	Open
011500	Yard Track No. 13	015409	N.M. Accoustics	Open
011600	Yard Track No. 16	019700	S. Main	
012500	Rail Yard East Track	019900	Old Main Track	
012600	Rail Yard West Track	080100	West Pass Track	
013000	Scale Track	090100	Storage Track	Open

Page 1

C.E.No.12180-SK Engineering Services-Topeka 03/91

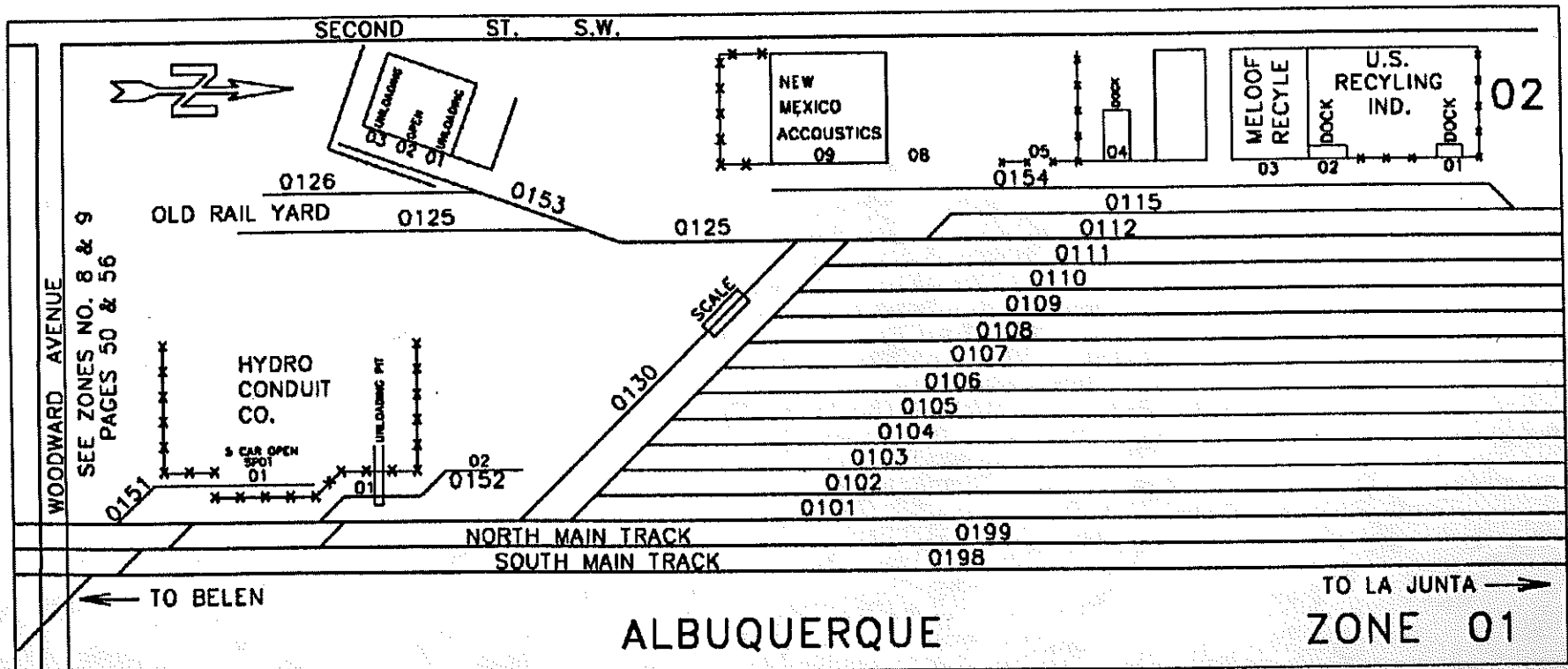

Zone 1 (Albuquerque 56100) Glorieta Subdivision

010100	Yard Track No. 1	011800	Caboose Track	018302	Sunray Paper	Door
010200	Yard Track No. 2	011900	Team Track	018400	Packaging West Spur	
010300	Yard Track No. 3	012000	Roadmasters Track	018401	Joe Page	Door
010400	Yard Track No. 4	012100	Roadmasters Track	018402	Packaging West	
010500	Yard Track No. 5	012200	Chevron USA	018700	Old Main By Shops	
010600	Yard Track No. 6	012300	East Dismantle Trk	018800	Middle One By Shops	
010700	Yard Track No. 7	012400	West Dismantle Trk	019700	South Main	
010800	Yard Track No. 8	016200	Chevron Asphalt Spur	019900	Old Main	
010900	Yard Track No. 9	016201	Chevron Asphalt	019800	North Main	
011000	Yard Track No. 10	Thru	(4 Spots)	Open	020100	Storehouse Lead Trk
011100	Yard Track No. 11	016205	Chevron Asphalt	Open	020200	Rip Track 2
011200	Yard Track No. 12	016299	New Mexico Forms	Dock		
011300	Coen Rip 1	017100	Shanty Team Track			
011400	Coen Rip 2	018200	Leatherback Spur			
011500	Yard Track No. 13	018201-02	Leatherback	Gate		
011600	Yard Track No. 16	018300	Sunray Paper Spur			
011700	Yard Track No. 17	018301	Sunray Paper	Dock		

Page 3

C.E.No.12180-SK Engineering Services-Topoka 03/91

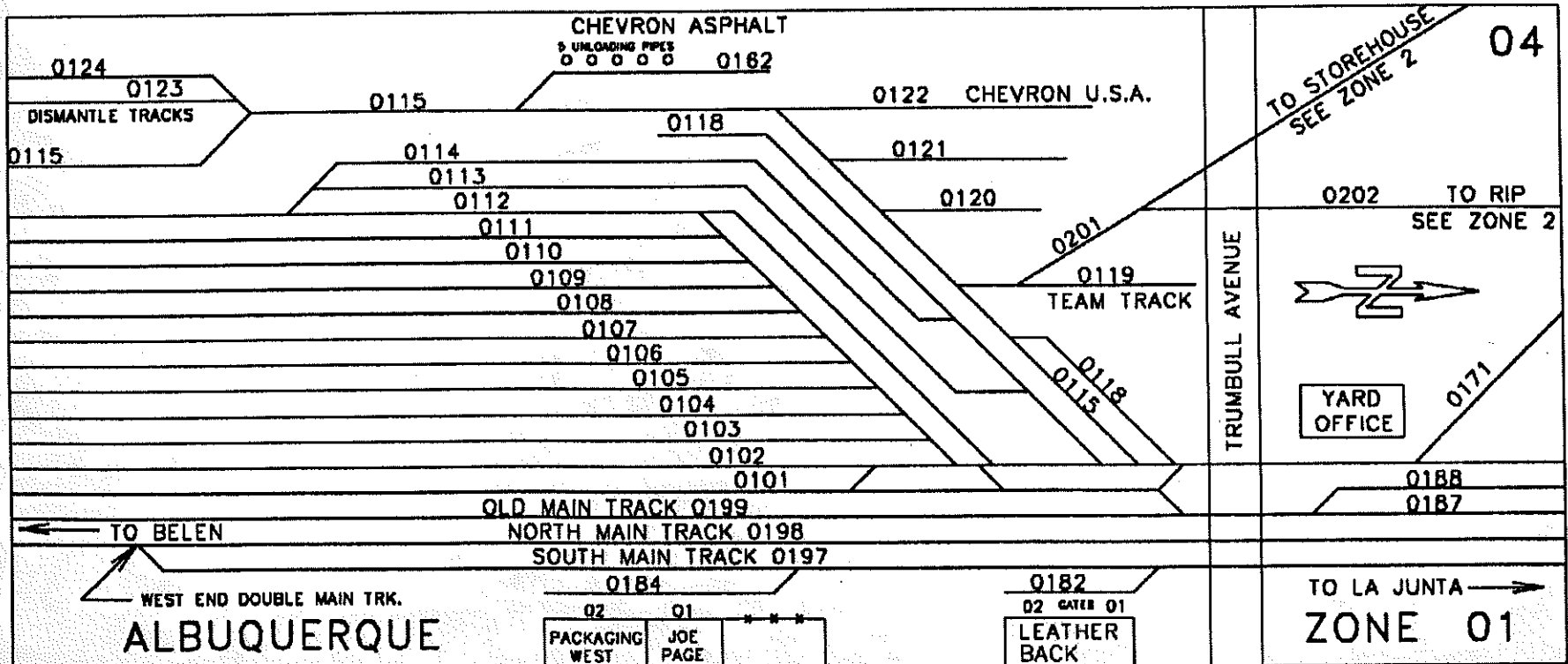

Zone 1 (Albuquerque 56100) Glorieta Subdivision

010200	Yard Track No. 2 (Middle 2)	018101	Powerhouse Tank Unldg.
011900	Team Track	018600	Welfare Department Spur
017100	Oak Spur	018601-04	Welfare Dock
017200	Coal Storage Track	018700	Old Main by Shops
017205	Vacant	018800	Middle One by Shops
017206	Vacant	019700	South Main Track
017207	Vacant	019800	North Main Track
017300	Roundhouse Track No. 1		
017400	Roundhouse Track No. 2		
017500	Roundhouse Track No. 3		
017600	Roundhouse Sand Track		
017700	Roundhouse Track No. 4		
017800	Roundhouse Stall 26		
017900	Slipping Track		
018000	Powerhouse East Track		
018001	Powerhouse Tank Unldg.		
018100	Powerhouse West Track		

Page 5

C.E.No.12180-SK Engineering Services-Topeko 03/91

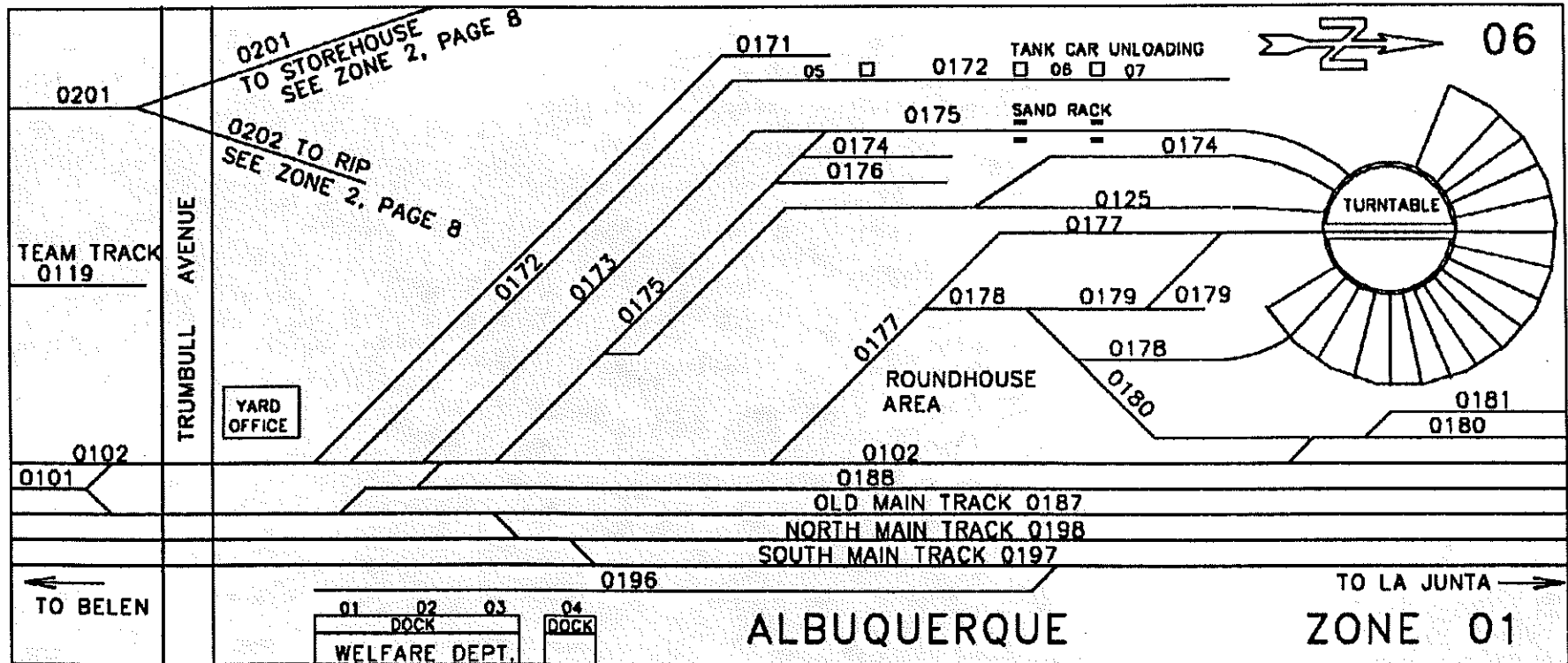

Zone 2 (Albuquerque 56100) Glorieta Subdivision

- 020100 Storehouse Lead Track
- 020200 Rip Track 2
- 020300 Rip Track 3
- 020400 Rip Track 4
- 020500 Rip Track 5
- 020700 Rip Track 7
- 020800 Rip Track 8
- 020900 Materials Department
- 021000 Materials Department
- 021010 Materials Department Diesel & Gasoline Tank Unldg.
- 021015 Materials Department Kerosene Tank Unldg.
- 021100 Materials Track West Side of Dock 15 Car Spot
- 022100 Scrap Bin East Track
- 022200 Scrap Bin Middle Track
- 022300 Liquid Carbonic Corp.

Page 7

C.E.No.12180-SK Engineering Services-Topeko 03/91

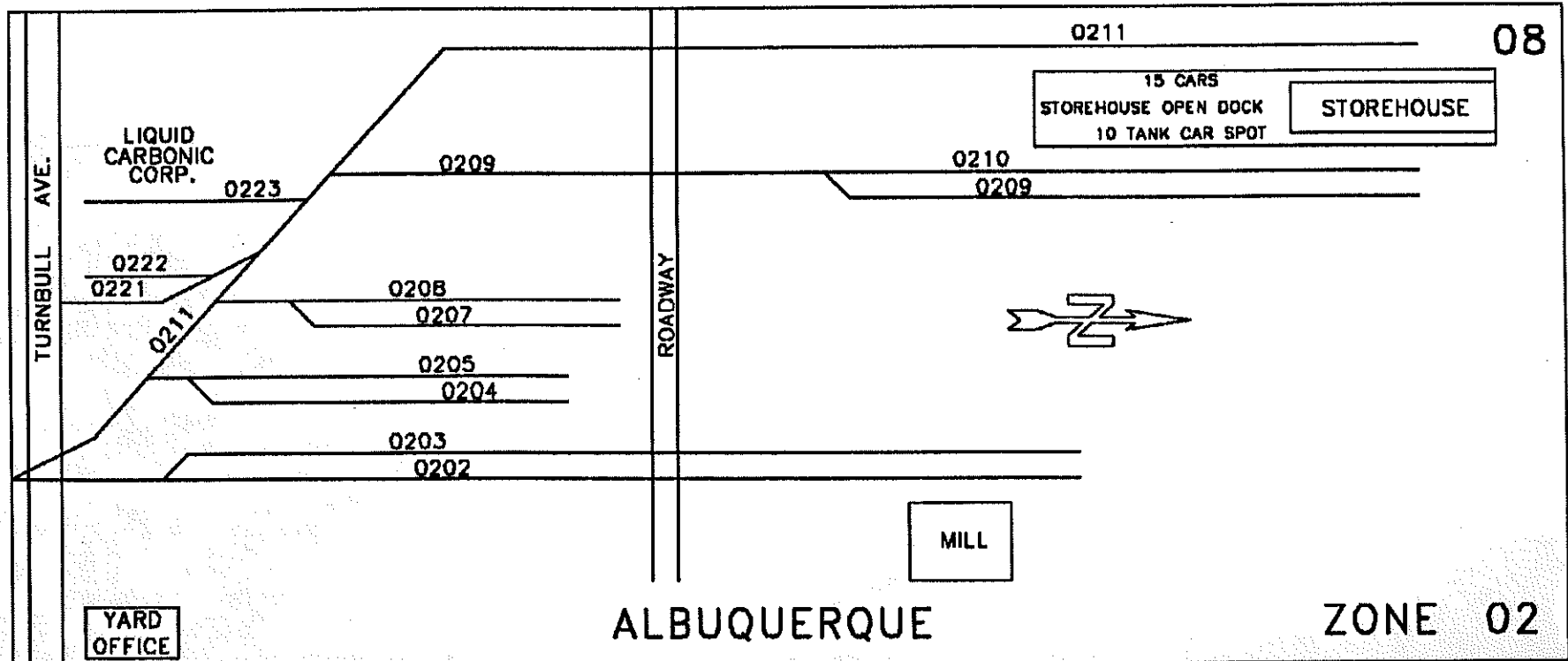

Zone 3 (Albuquerque 56100) Glorieta Subdivision

010200	Yard Track No. 2 (Middle 2)	032700	CWE Short Track of 0326
018700	Old Main by Shops	032800	CWE Grand Canyon Track
018800	Middle One by Shops	032900	CWE Tank Shop Track
031100	Lead & Long Team Track	033000	Welding Plant Trk. Shop Extn.
031200	Coal Ave. Team track Open	033100	CWE Canopy Track 3
031300	Coal ave. Team Track Open	033200	CWE Canopy Track 4
031400	Centralized Work Equipment	033600	Yardmasters Spur
031500	Auto Dock, East Side	033700	CWE Test Track
031600	Auto Dock, Rankin Spur		
031900	Centralized Work Equipment		
032000	Auto Dock Short Team		
032100	Team Track Auto Dock		
032200	CWE Lead		
032208	Concrete Slab Open		
032400	Sand Blast Track		
032500	CWE Flue Rattler Track		
032600	CWE Sheet Track		

Page 9

C.E.No.12180-SK Engineering Services-Topeka 03/91

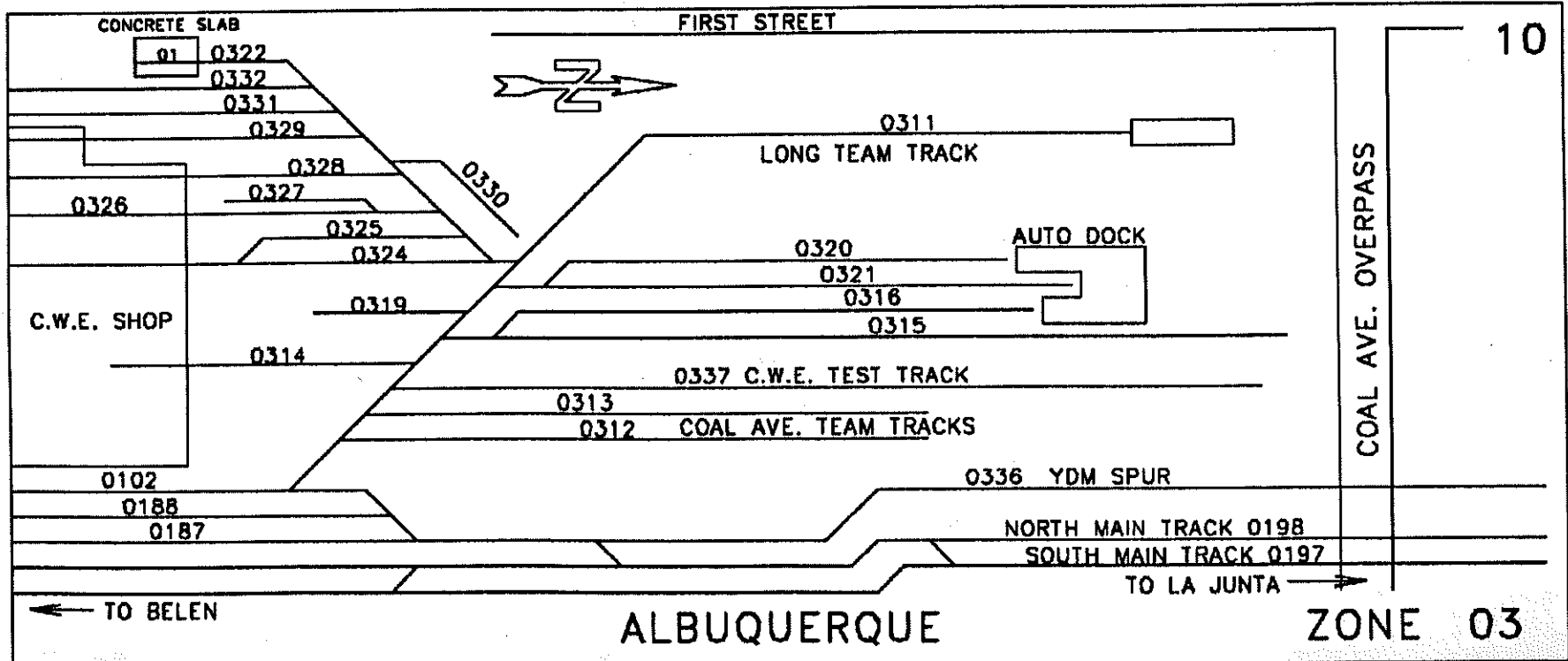

Zone 3 (Albuquerque 56100) Glorieta Subdivision

031100	Load & Long Team Track	037504	Redi To Mix SE Bdg	Door
033600	YDM Spur	037600	Diesel Spur	
035100	Lower Coach Yard Lead	037601	Diesel Spur North Unldg. Pipe	
035200	Long Wash Lower Coach Yd	037602	Diesel Spur Unldg. Pipe	
035300	No. 9 Lower Coach Yd. Pocket	037603	Diesel Spur Unldg. Pipe	
036000	Freight Runaround Track	037604	Diesel Spur South Unldg. Pipe	
036700	Wheel Pit Coach Yard	038300	Passenger Yard Track 3	
036800	Short Wash Coach Yard	038400	Passenger Yard Track 4	
036900	Long Wash Passenger Yard	038500	Passenger Yard Track 5	
037300	Albuquerque Gravel	038600	Passenger Yard Track 6	
037301	Albuquerque Gravel Sand Unldg.			
037302	Albuquerque Gravel Gate So. End			
037400	Fence Track			
037500	Redi to Mix			
037501	Redi to Mix Whse	Door		
037502	Redi to Mix Cmt. Unldg.			
037503	Redi to Mix	Gate		

Page 11

C.E.No. 12180-SK Engineering Services-Topeka 03/91

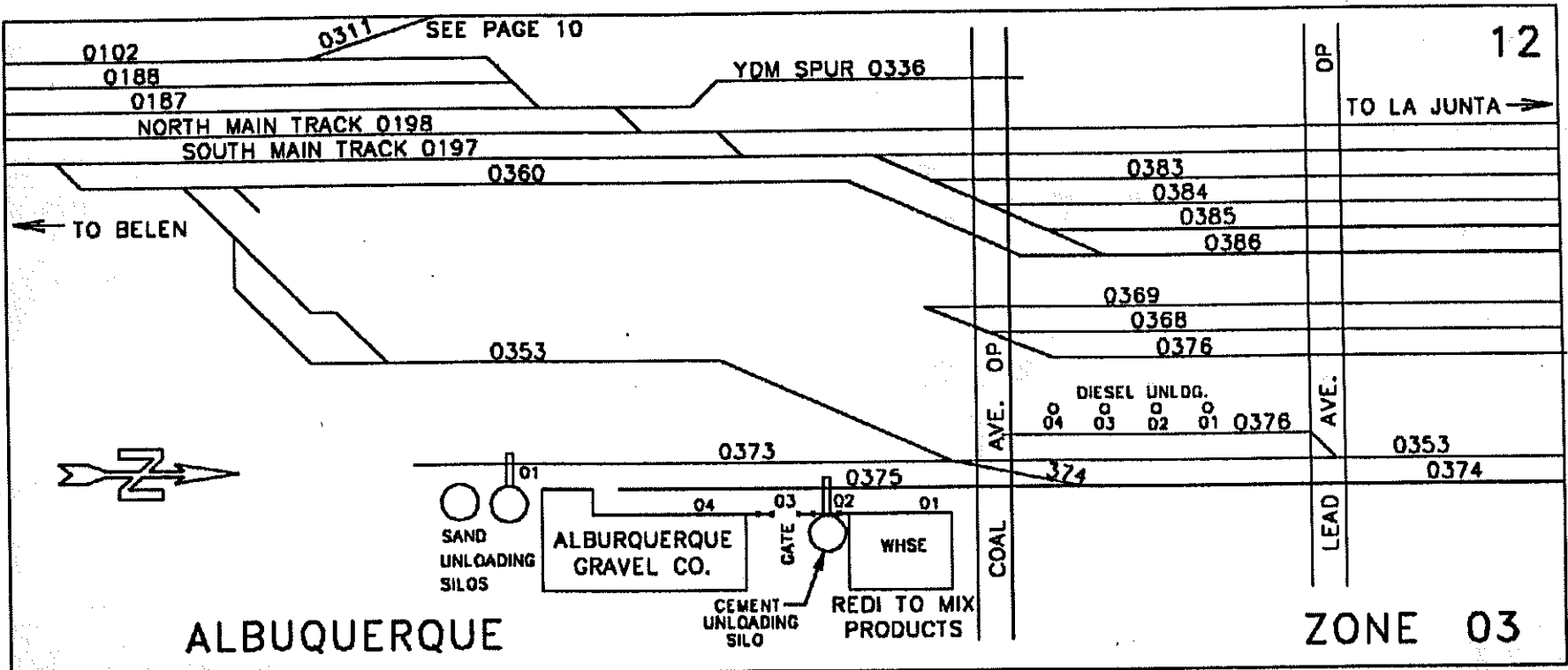

Zone 3 (Albuquerque 56100) Glorieta Subdivision

- 035300 No. 9 Lower Coach Yd. Pocket
- 036700 wheel Pit Passenger Coach Yard
- 036800 Short Wash Passenger Coach Yard
- 036900 Long Wash Passenger Coach Yard
- 037400 Fence Track
- 037500 Albuquerque Gravel Track
- 037600 Diesel Spur
- 038300 Passenger Yard Track 3
- 038400 Passenger Yard Track 4
- 038500 Passenger Yard Track 5
- 038600 Passenger Yard Track 6

Page 13

C.E.No.12180-SK Engineering Services-Topeka 03/91

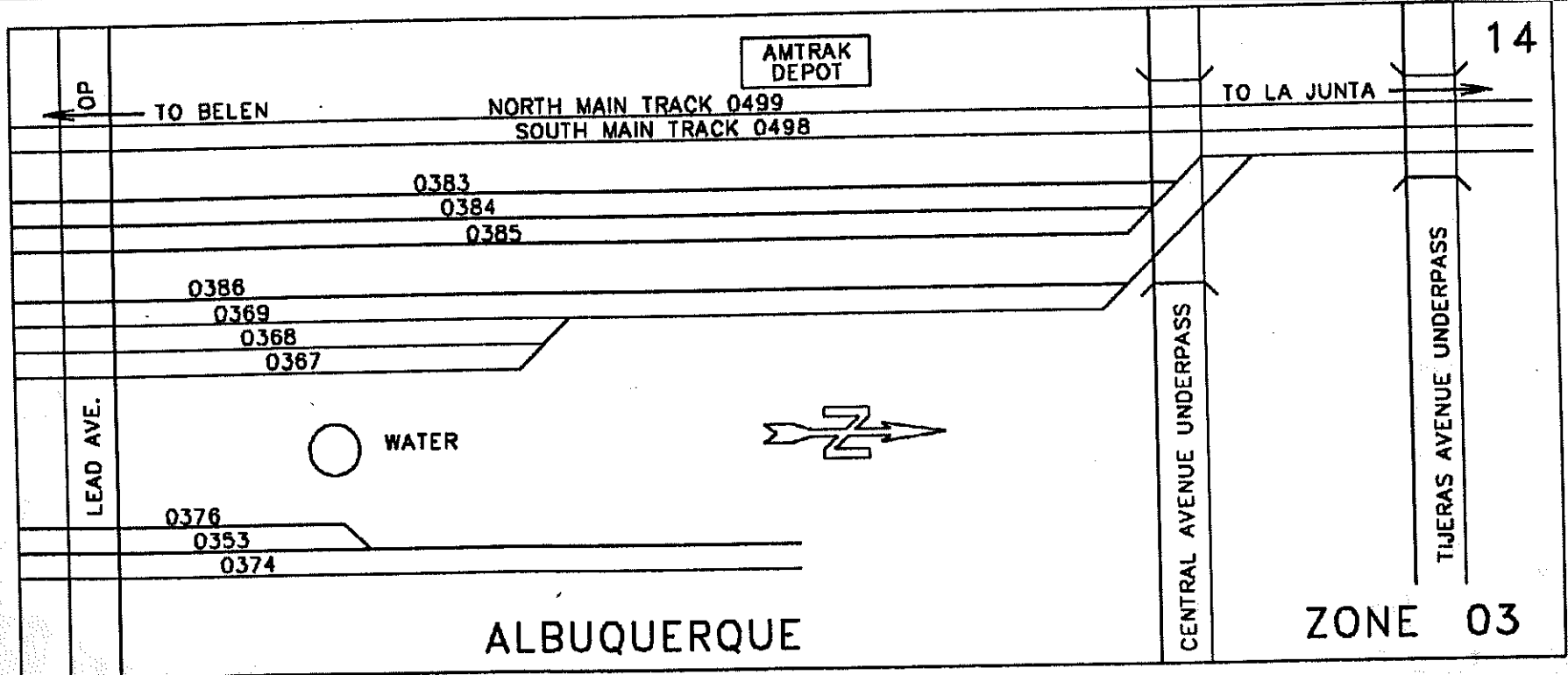

ALBUQUERQUE

ZONE 03

Zone 4 (Albuquerque 56100) Glorieta Subdivision

040500	Maloof Spur	
040501	Maloof Coors South	Door
040502	Maloof Coors North	Door
040503	Vacant	Door
040504	Vacant	Door
048800	Old Main Track	

Page 15

C.E.No.12180-SK Engineering Services-Topeka 03/91

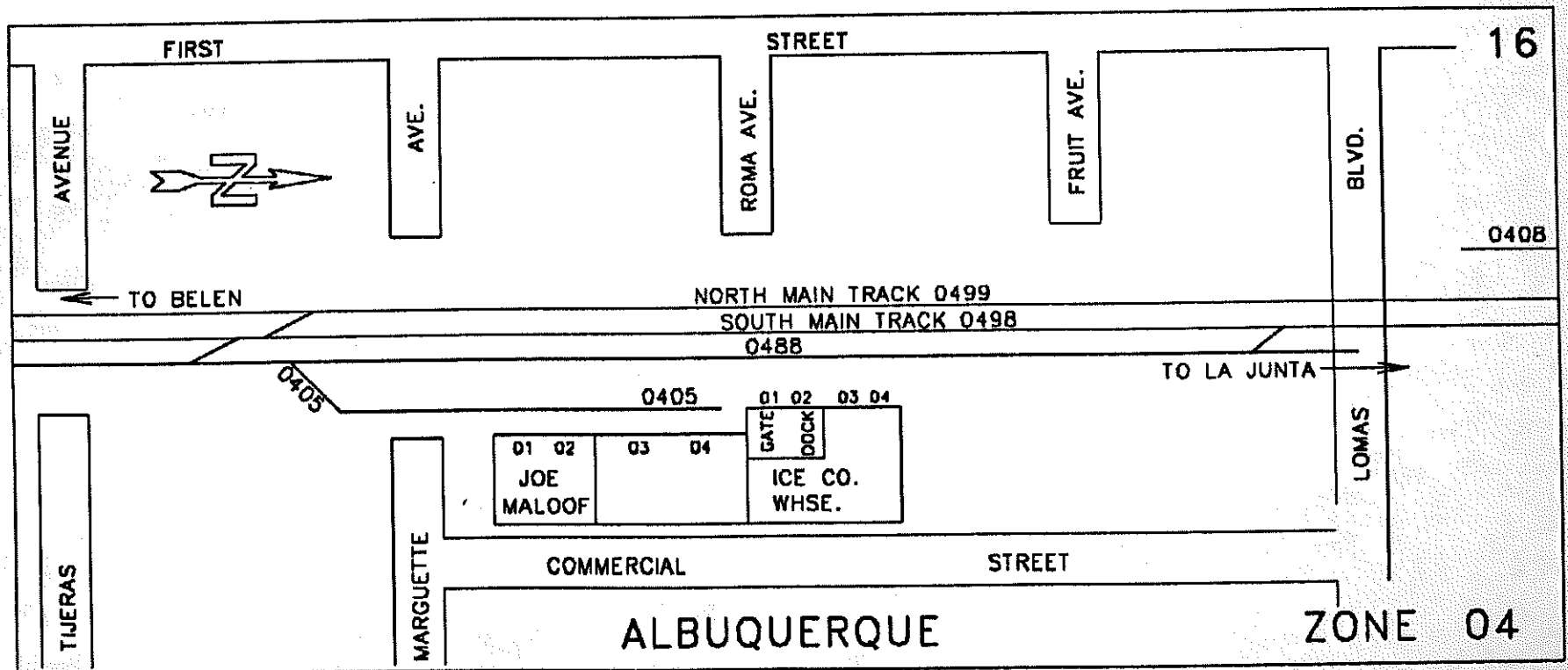

Zone 4 (Albuquerque 56100) Glorieta Subdivision

040800	Team Track		041900	Lead to Springer Complex
040801	Vacant Warehouse	Door	042100	Lead to Springer Plant 2
040802	Vacant Warehouse	Door		
040803	Vacant Warehouse	Door		
040804	Vacant	Dock		
040805	Vacant			
040810	Vacant			
040811	Vacant			
040812	Vacant			
040813	Vacant			
040814	Vacant	Door		
040815	Vacant	Door		
040816	Vacant			
040817	Allfield Insulation			
041211	MW Sporting Goods			
041212	Super Oil Co.	Dock		
041700	Vacant Track			

Page 17

C.E.No.12180--SK Engineering Services--Topeka 03/91

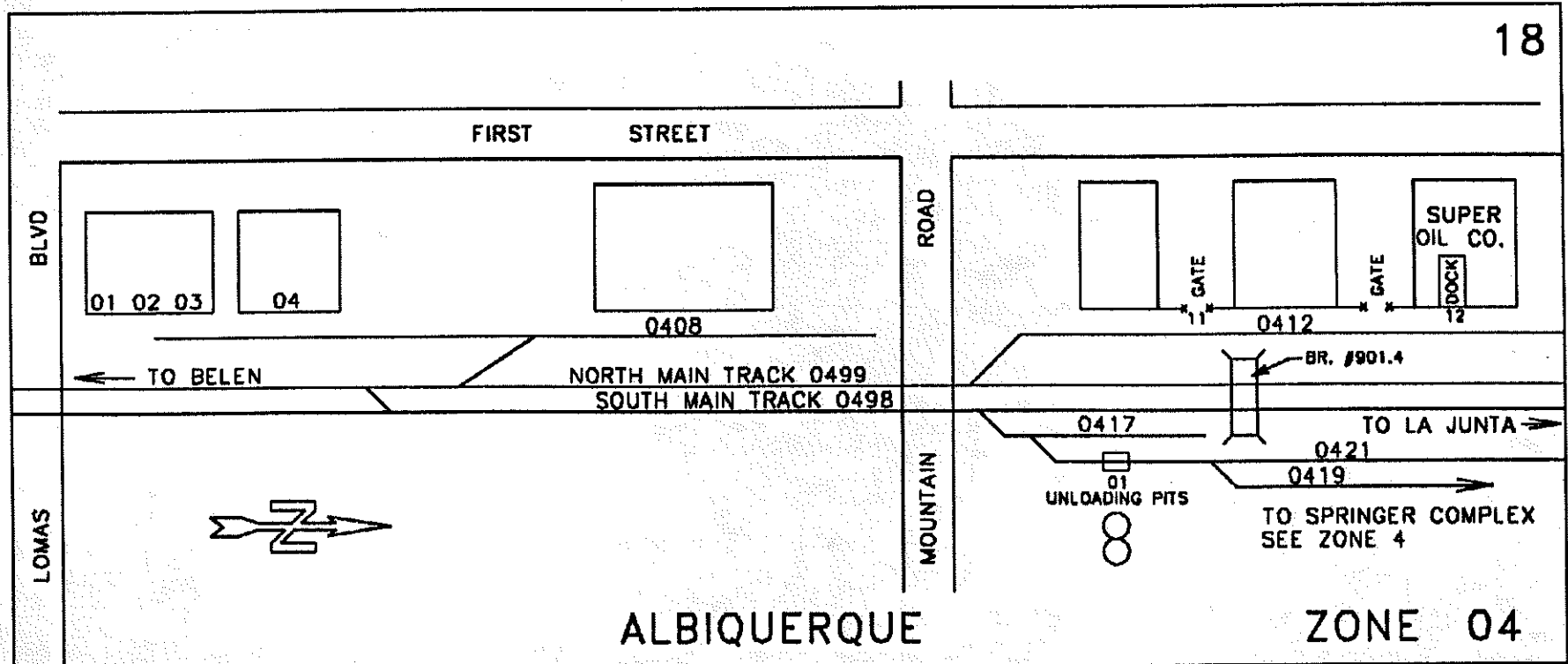

Zone 4 (Albuquerque 56100) Glorieta Subdivision

041200	Aztec Spur		043300	Private Spur	
041212	Super Oil Co.	Dock	043301	Vacant	Open Dock
041214-16	Vacant Warehouse	Door	043302	Board of Education	Open Dock
041217	Nationwide Paper	So. Door	043303-04	McClintock Paper	Dock
041218	Nationwide Paper	No. Door	043305	Burr Enterprises	Dock
041219	Vacant	Door	043306	Vacant	Dock
041220-27	American Furniture	Door	050100	Lead to Sawmill Area	
041228-33	Vacant	Door	050200	Sutherland Lumber Spur	
042000	Mountain Road No. 2	Track			
042200	Mountain Road No. 1	Track			
043000	Old Richard Dist. Spur				
043100	Richard Dist. New Track				
043101	Builders Material	Door			
043102	Builders Material	Door			
043103	Richard Dist. (liquor)	Dock			
043105	Premier Dist. (beer in cases)				
043106	Premier Dist. (keg beer)	Dock			

Page 19

C.E.No.12211-SK Engineering Services-Topeka 03/91

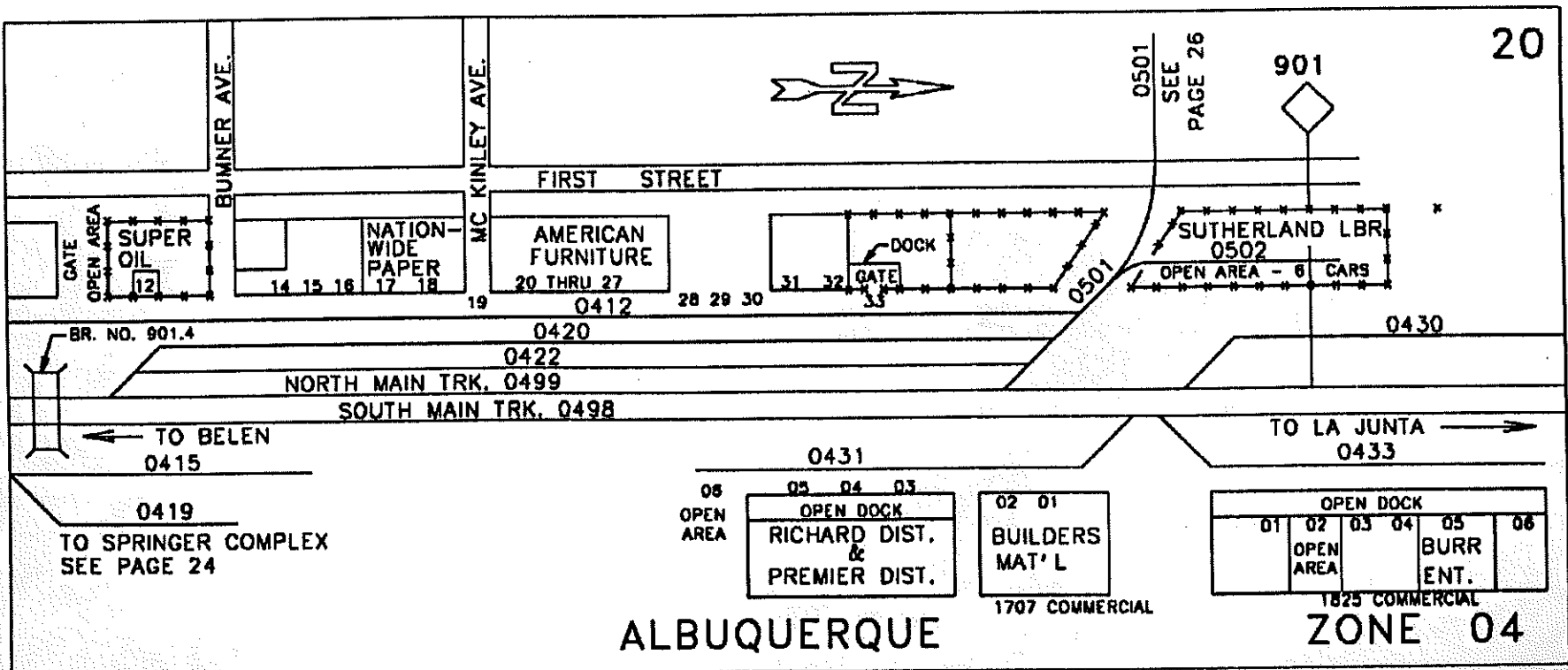

Zone 4 (Albuquerque 56100) Glorieta Subdivision

043000	Richard Distr. Spur		043607	Hausman Steel	Open Area
043003-04	Open Area in Street	Open	043608	Hausman Steel	Crane
043005	Southwest Products	Door	043609	Hausman Steel	Gate
043006	Southwest Products	Dock	043610	Vacant Warehouse	Door
043007-12	Vacant Warehouse	Door			
043500	T Bird Steel Spur				
043501	Vacant Warehouse	Door			
043502	Vacant Warehouse	Door			
043503	Open Area				
043504	Open area				
043505	Vacant Warehouse	Door			
043507-09	Vacant	Open			
043600	Kohlhass Spur				
043602	Diamond Transfer	Gate			
043603	Diamond Transfer	Dock			
043604-05	Brown Tire Company	Door			
043606	Brown Tire Company	Gate			

Page 21

C.E.No.12180--SK Engineering Services--Topeka 03/91

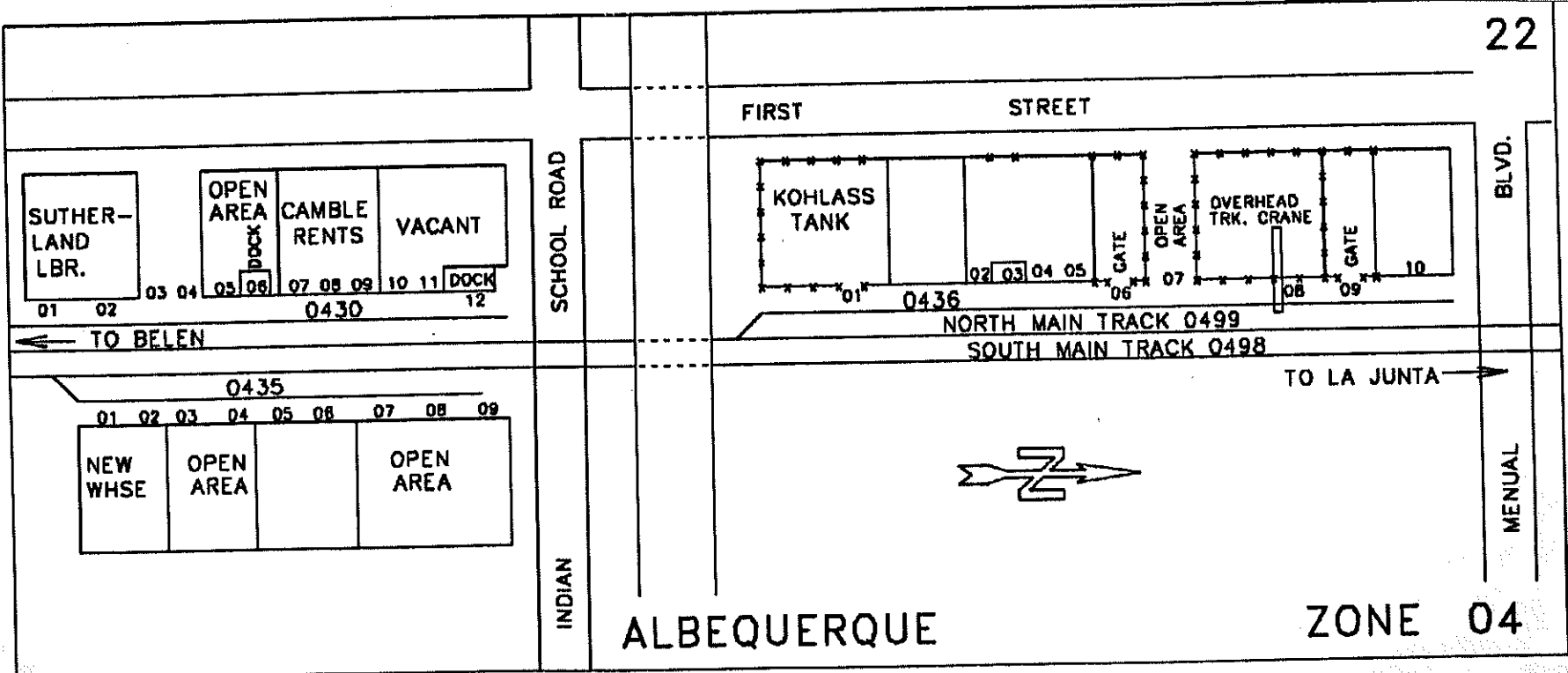

Zone 4 (Albuquerque 56100) Glorieta Subdivision

041700	Vacant		042800	Jasco Trucking Spur	Door
041500	Lead to Warehouses 2		042801	Vacant Warehouse	Door
041900	Lead to Warehouses 1, 3, 8		042802	Vacant Warehouse	Door
042100	Lead to Springer Plant 2		042803	Jasco Sant Pit Cement Unldg	
042101	Springer Plant 2	Dock	042900	Springer Warehouse 2+4	Door
042300	Springer Warehouse 8		042901-08	Sun City Transfer	Dock
042301-06	Nobels Sysco	Door	042909	Vacant	Door
042302	Treasure Chest Adv.	Door	042997-98	Vacant	Door
042307-08	Vacant	Door			
042500	Springer Warehouse 1	Door			
042501-05	Sears	Door			
042506	Vacant	Door			
042700	Springer Warehouse 3	Door			
042701-04	Stone Container	Door			
042705	H.J. Cole (Coleco)	Door			
042706	H.J. Cole	Closed			
042707-09	Vacant	Door			

Page 23

C.E.No.12180-SK Engineering Services-Topeka 03/91

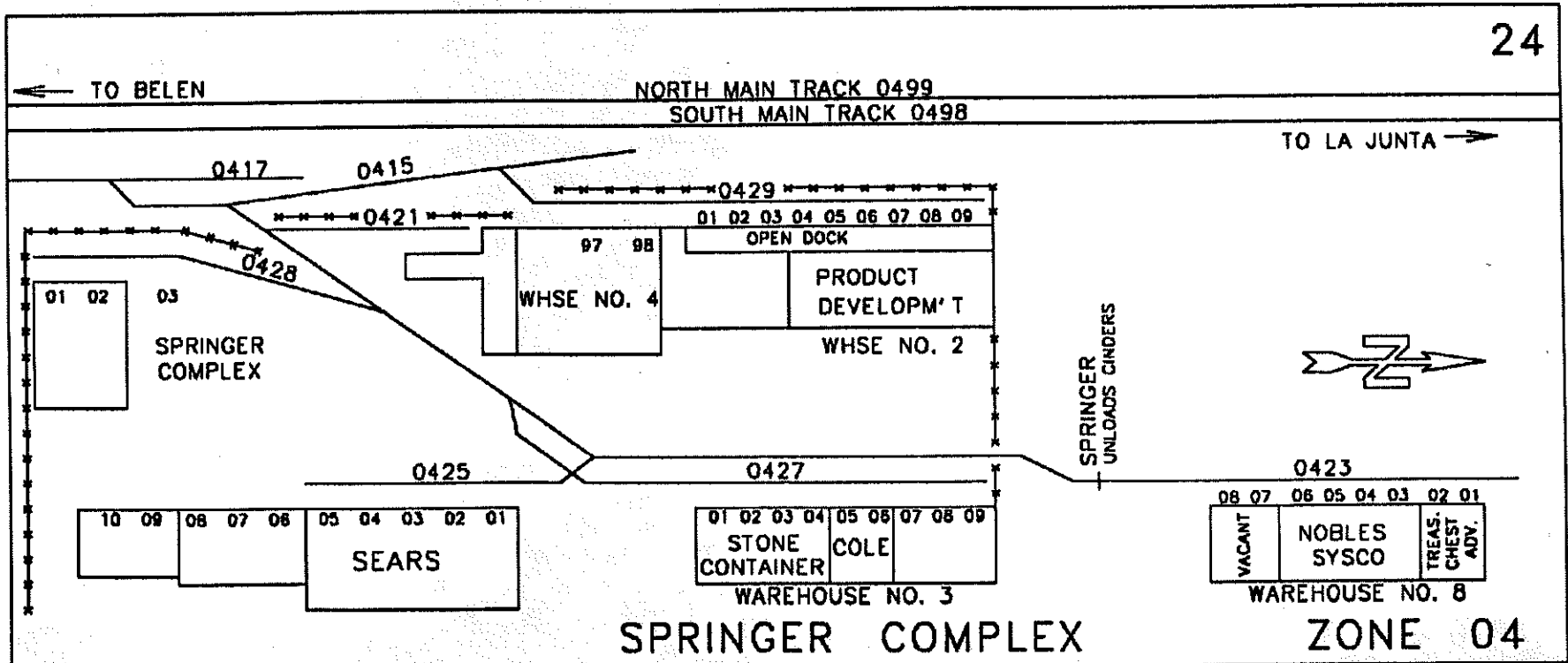

Zone 5 (Albuquerque 56100) Glorieta Subdivision

050100	Sawmill Lead	
050201-06	Vacant	
050401-02	Vacant	Open
050501	Vacant Warehouse Track	
050601	Ralston Oil	Door
050602	United Oil	Door
050603	Creamland Dairy	Open
050604	Creamland Dairy Unldg.	Pit
050701	Vacant	
050801	Vacant	
051101	Bell Tire Co.	Open
051102-03	Albuquerque City Garage	
051104	Albright Oil Co.	Door
051105	Albright Oil Co.	Door
051106	Albright Oil Co.	Gate

Page 25

C.E.No.12180-SK Engineering Services-Topeka 03/91

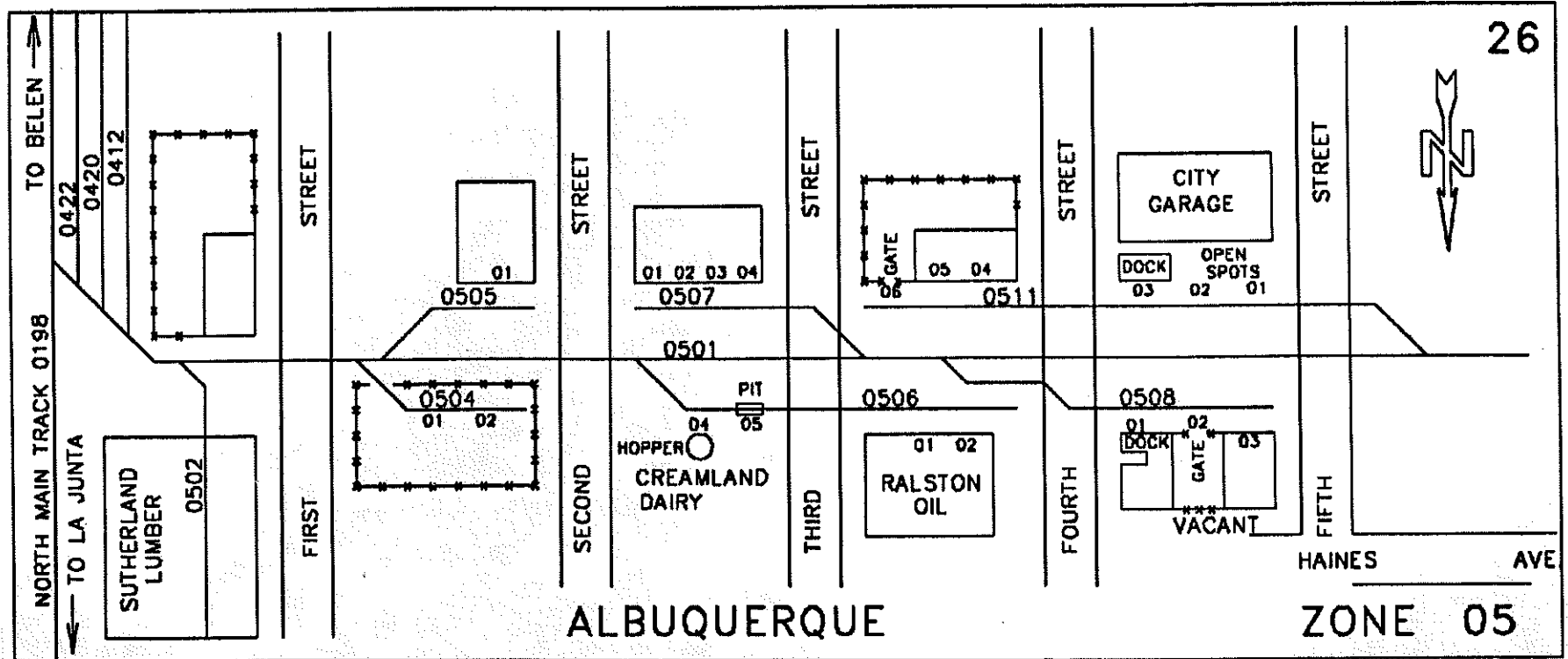

Zone 5 (Albuquerque 56100) Glorieta Subdivision

051300	New Mex. Tank Spur	
051301	New Mex. Tank	Open Area
051302	New Mex. Tank	Open Area
051303	No Spot	
051304	Lembke Construction	Door
051305	Lembke Construction	Gate
051500	Commercial Warehouse Spur	
051501	Commercial East Door 1	Door
051502	Commercial Door 2	Door
051503	Commercial Door 3	Door
051504	Commercial Door 4	Door
051505	Commercial West Door 5	Dock
051600	Private Spur	
051604-07	Warehouse Dock	Dock
051700	Private Spur	
051701-06	Warehouse Doors	Door

Page 27

C.E.No.12180-SK Engineering Services-Topeka 03/91

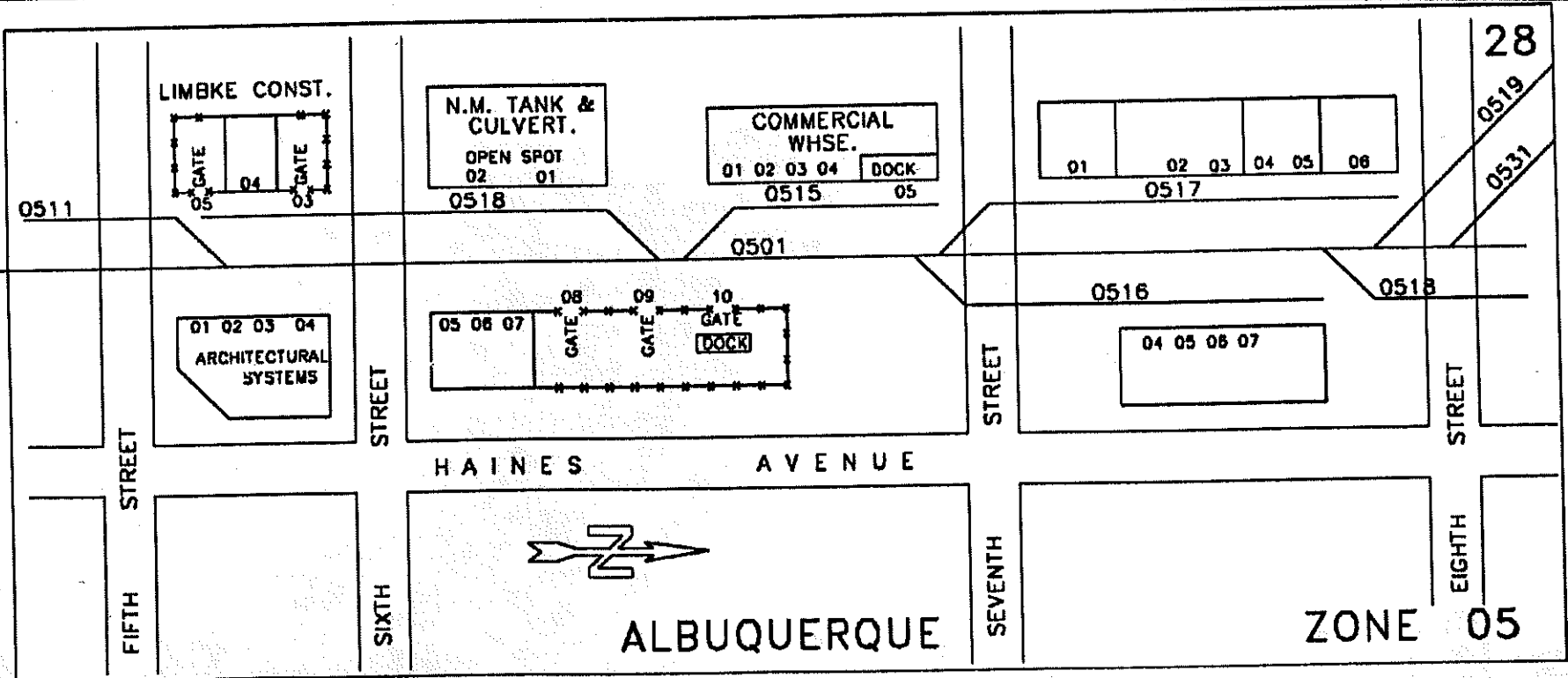

Zone 5 (Albuquerque 56100) Glorieta Subdivision

Page 29

C.E.No.12180-SK Engineering Services-Topoka 03/91

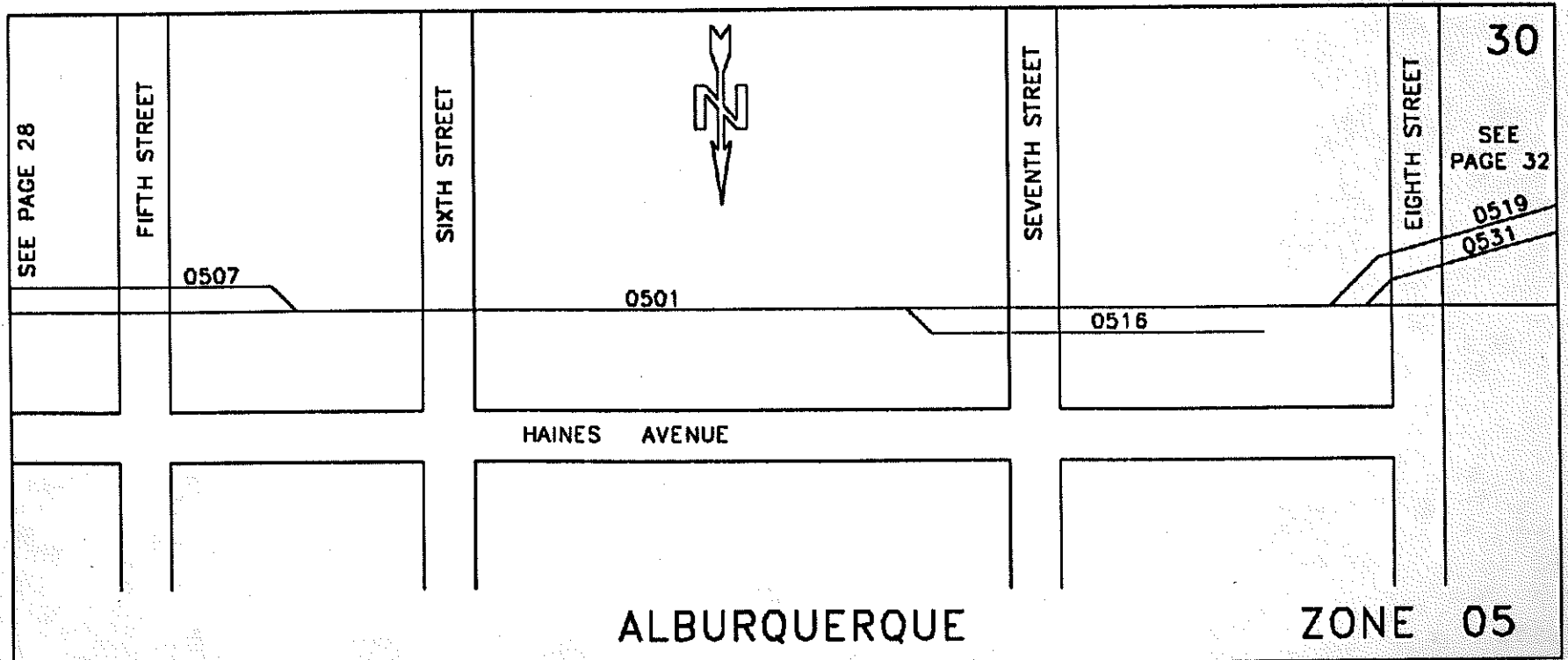

Zone 5 (Albuquerque 56100) Glorieta Subdivision

051900	Sawmill Pocket		053104	AA DF	So Door
052100	Gate City Steel Spur		053300	O'Malley Spur	
052101	Gate City Steel	Open	053301	Vacant	Door
052102	Gate city Steel	Open Area	053302	Vacant	Crane
052103	Gate city Steel	Inside Bldg	053700	Acme Carloading Spur	
052104	Gate City Steel	Open Area	053701	Rustractor 4000 Osuma Rd. NE, 87109	Door
052300	Oakley Spur		53702-04	Vacant	
052301	Vacant	No. Door	053900	Lead to N.M. Co. East Track	
052302	Vacant	Mid. Door	054100	Lead to Laundry Supply	
052303	Vacant	So. Door	054900	Lead to N.M. Cold Storage	
052500			055100	Lead to Duke City Lumber	
052501-02	Vacant	Door			
052700	Gorman Appliance Spur				
052701-03	Gorman Appliance	Dock			
053100	AA DF Spur				
053101	Open Area				
053102	AA DF	Door			
053103	AA DF	Mid. Door			

Page 31

C.E.No.12180-SK Engineering Services-Topeka 03/91

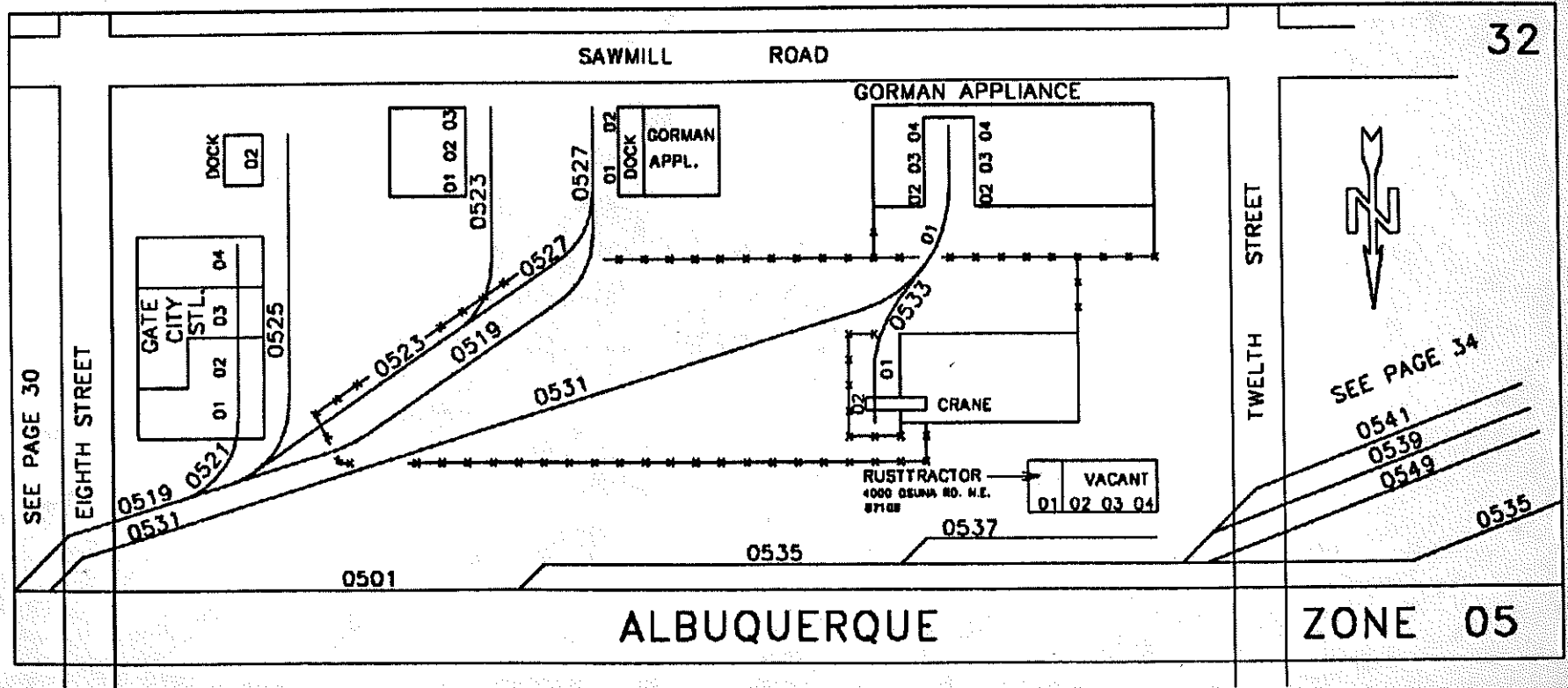

Zone 5 (Albuquerque 56100) Glorieta Subdivision

053900	New Mex. Co. (East Trk)		054703-05	Vacant	
053901	New Mex. Co.	Door	054900	New Mex. Cold Storage	
053902	New Mex. Co.	Door	054901	New Mex. Cold Storage	Ea. Door
053903-04	AAA Insulation	Door	054902	New Mex. Cold Storage	Mi. Door
053905	Vacant	Door	054903	New Mex. Cold Storage	We. Door
053906-07	Not Used	Door	055100		
054100	Hale Sanitary Supply	Track	055113-15	New Horn Open Area	Open
054101	Laundry Supply	Dock	055300	Duke City Moulding Whse.	Door
054102	Hartehanks	Door	055301-05	Duke City Moulding Whse.	Door
054103-04	Vacant	Door	055500	Ponderosa Products Spur	
054105	Hale Sanitary Supply	Door	055501-06	Ponderosa Products (S/dust)	Open
054106	Hale Sanitary Supply	Door	055700	Blueher Lumber Spur	
054300	Super Value Spur		055701-03	Blueher Lumber	Open Area
054301-07	Super Value	Dock	055900	Old Forest Product Spur	
054500	Super Value (inside spur)		056000	Public Service Co. Spu	
054501-05	Vacant		056001	Public Service Co.	Open Area
054700	New Mex. Co. (west trk)		056200	Public Srv Prager Station Spur	
			056201-04	Public Service Co.	Open Area

C.E.No.12180-SK Engineering Services-Topeka 03/91

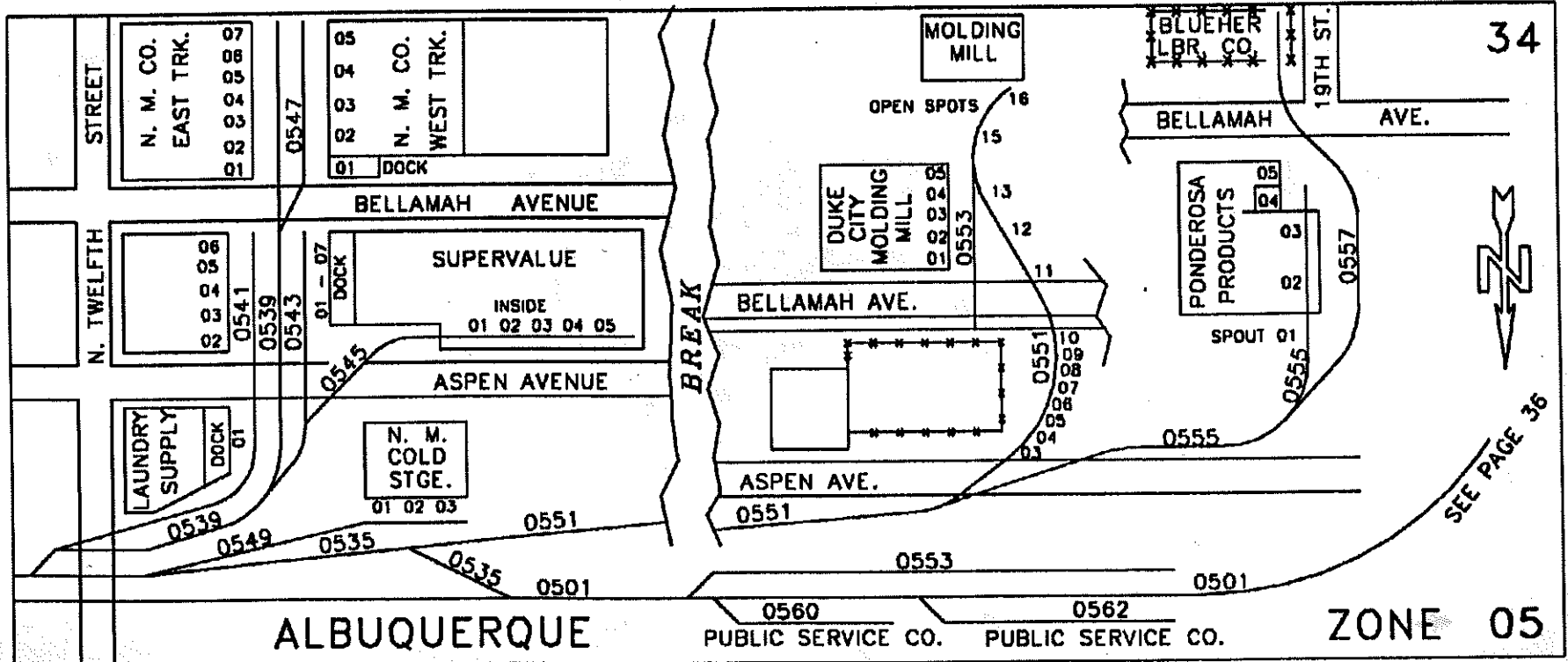

Zone 5 (Albuquerque 56100) Glorieta Subdivision

056400	Sawmill Area Run-A-Round Track		057702	Keebler Cookies	So. Door
056411	Run-A-Round Track Unldg. Gate		058500	Mountain States Insul. Spur	
056500	Georgia Pacific Spur		058501-05	Mountain States Insul.	Door
056501-02	Georgia Pacific	Open Area	058600	William Volker Spur	
056503-08	Georgia Pacific	Open Dock	058800	Swift and Volker Warehouse Spur	
056509-12	Georgia Pacific	Open Area	058801	Swift & Co.	Door
056700	thru Track to Mountain Road		058802-06	Vacant Warehouses	Door
056900	Paxton Lumber Track		058900	Old State Distributing Spur	
056991	Paxton Lumber Co.	Open Area	058901-04	SWS Wood Fabricators	Door
056992	Paxton Lumber Co.	Open Area			
056901-04	Paxton Lumber Co.	Door			
057300	Paint Pot Spur				
057301	Stewart Walker	No. Door			
057302	Stewart Walker	So. Door			
057500	Georgia Pacific Spur (O/S)				
057700	Keebler Cookie Spur				
057701	Keebler Cookies	No. Door			

Page 35

C.E.No.12180-SK Engineering Services-Topeka 03/91

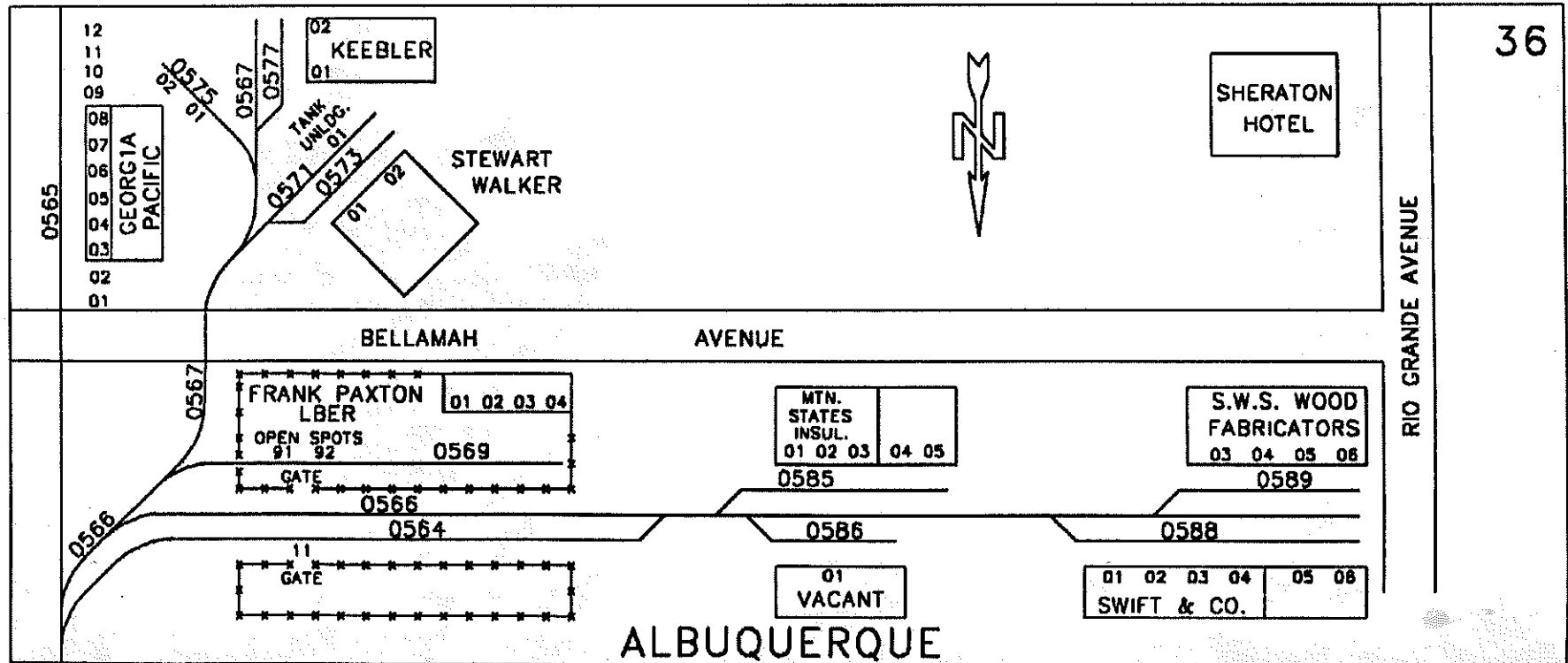

36

Zone 6 (Albuquerque 56100) Glorieta Subdivision

060100	Claremont Spur		061000	Banes Co. Spur	
060101	Sound Bldg. Products		061091	Thunderbird Steel	Dock
060102-04	Open		061001	Agricultural Bldg. Co.	Dock
060105	Open Dock		061002	Banes Co.	Open Area
060106	Open Area		061003	Garrett Freight	Dock
060108-09	Open Dock Boxcars	Dock	061004-05	Albuquerque Specialties	Dock
060110	Open Area Flat Cars	Open	061100	Public Service Spur	
060200	Dixon Paper Spur		061101-03	Public Service Co.	Open Area
060201	Dixon Paper Co.	N. Door			
060202	Dixon Paper Co.	Mid. Door			
060203	Dixon Paper Co.	S. Door			
060300	Ceramic King Spur				
060301	Ceramic King	Dock			
060302	Ceramic King	Dock			
060303-05	Duke Insulation	Open			
060700	Stalder Spur				
060800	Gibson Spur				

Page 37

C.E.No.12180-SK Engineering Services-Topeko 03/91

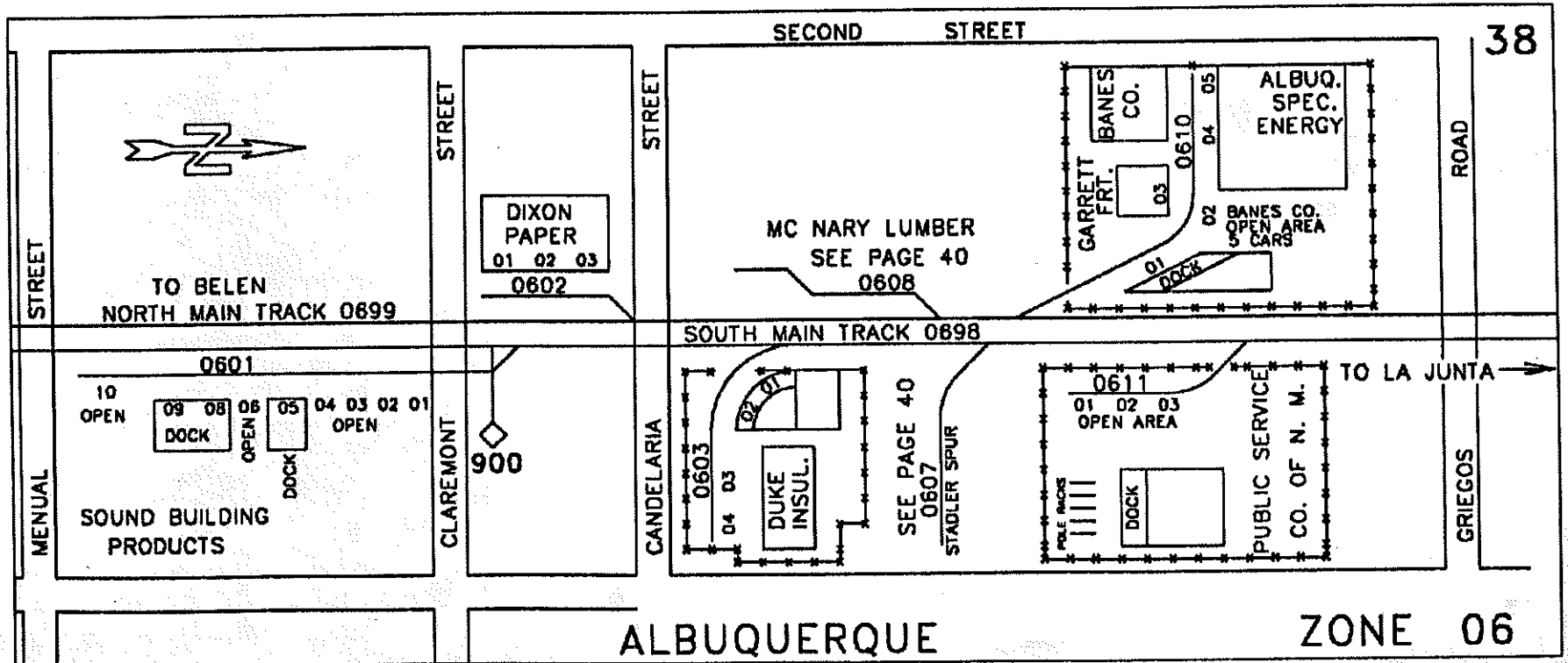

Zone 6 (Albuquerque 56100) Glorieta Subdivision

060700 Stadler Spur
060701-05 Quality Import Dock
060706-07 Master Fibers Dock
060708-11 Quality Import Fibers Door
060800 Gibson Spur
060801-05 McNary Lumber Co.

Page 39

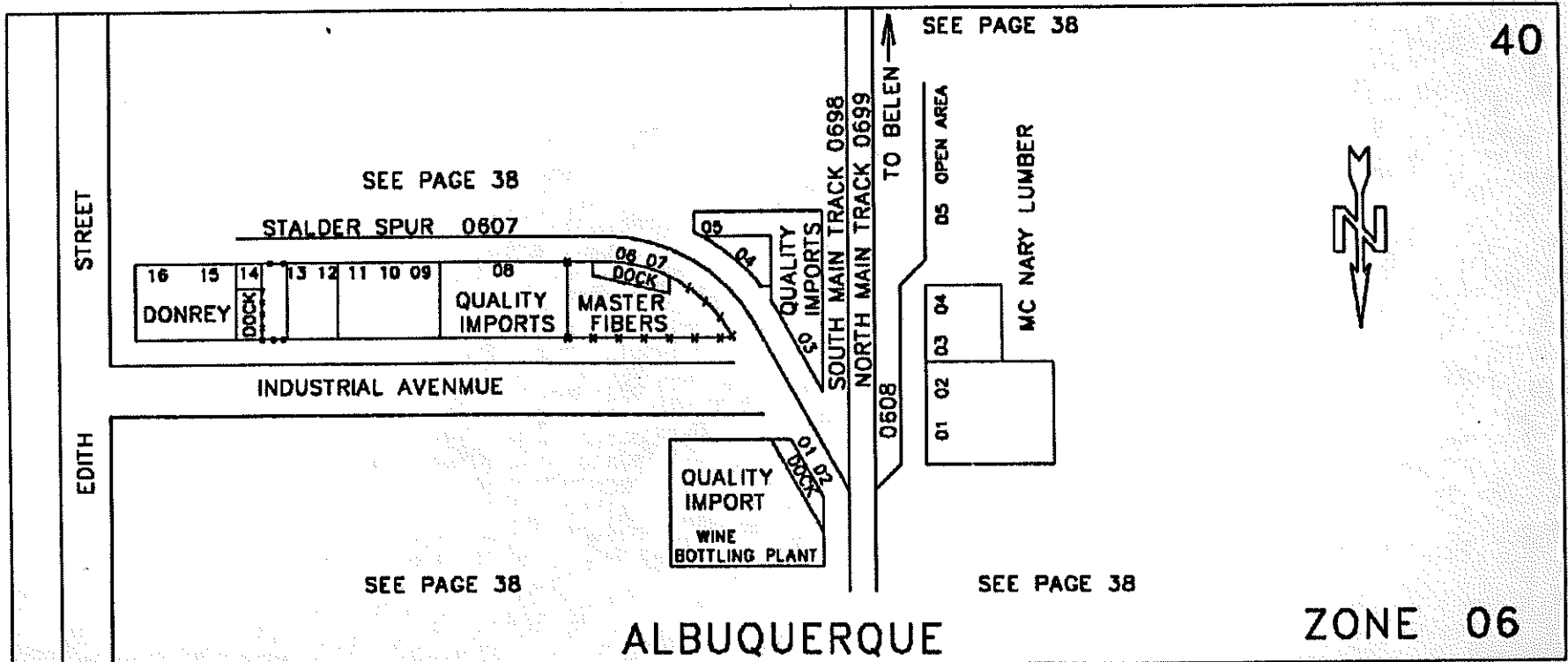

Zone 7 (Hahn 56120) Glorieta Subdivision

170100	AMN Lead Track		071101	SW Sun Cement	
070100	Hahn Albq. Gravel Spur		071300	Rainbo Bakery Spur	
070101-02	Albuquerque Gravel	Open	071301	Rainbo Bakery	
070103-04	McGill Asphalt	Open	071302	Rainbo Bakery (undertrk. pit)	
070500	Hahn Passing Track		071400	Crego Block Spur	
070600	Hahn Team Middle Trk.		071401	Crego Block	Gate
070601-10	Team Track Patrons	Open	071402	Crego Block (Cmt. Hopper	Pit
070611-12	Kerr McGee Tank Unldg.	Open	071500	Kitts Enterprise Spur	
070700	National Steel Spur		071501-02	Kitts Enterprises	Door
070701-03	National Sales Co.	Open	071503-08	Cheshire Sales	
070704	National Sales Co.	Dock	071510-11	Marathon Office Supply	Dock
070705	Soilco Auger Under Car	Unlg	071600	Acme Scrap Iron Spur	
070706	Soilco	Door	071601-04	Acme Iron & Metals	Open
070707-08	Vacant Whse	Door	071605	Open to 2nd St. 15 cars	
070800	Hahn Team West Track		071800	Vacant	Open
070901	National Sales		079000	Vacant	
			079001-05	Lath and Plaster	Open

Page 41

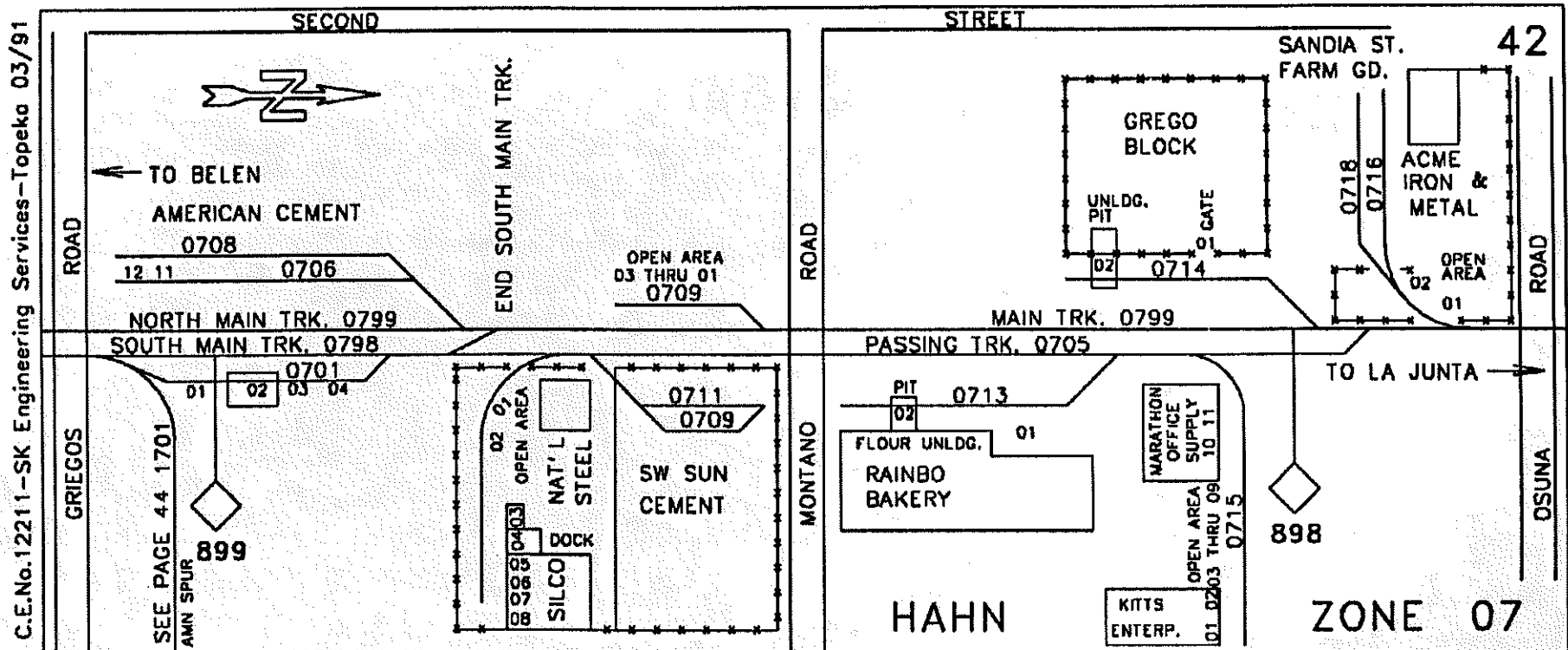

Zone 17 (Hahn 56120) Glorieta Subdivision

170100	Industry Lead Trk thru Montano Bl.		171101	10 Cars Spot On Track	Open
170200	Run-A-Round Track			5 Doors Room For 60 ft.	
170300	Nobel Sysco Co. Spur		171105	Cars Between Door	
170301-06	Nobel Sysco	Dock	171600	Plastech Inc. Spur	
170401-05	Premiere Distr.	Open	171601-02	Plastech Inc.	
170500	New Mex. Beverage Spur				
170501-07	New Mex. Beverage	Dock			
170700	84 Lumber spur				
170701	84 Lumber Co.	Door			
170702	84 Lumber Co.	Gate			
170703-10	84 Lumber Co.	Open			
170900	National Sales Spur				
170901	National Sales	Door			
170902-03	National Sales	Open			
171100	American Furniture Spur				

C.E.No.12211-SK Engineering Services-Topeka 03/91

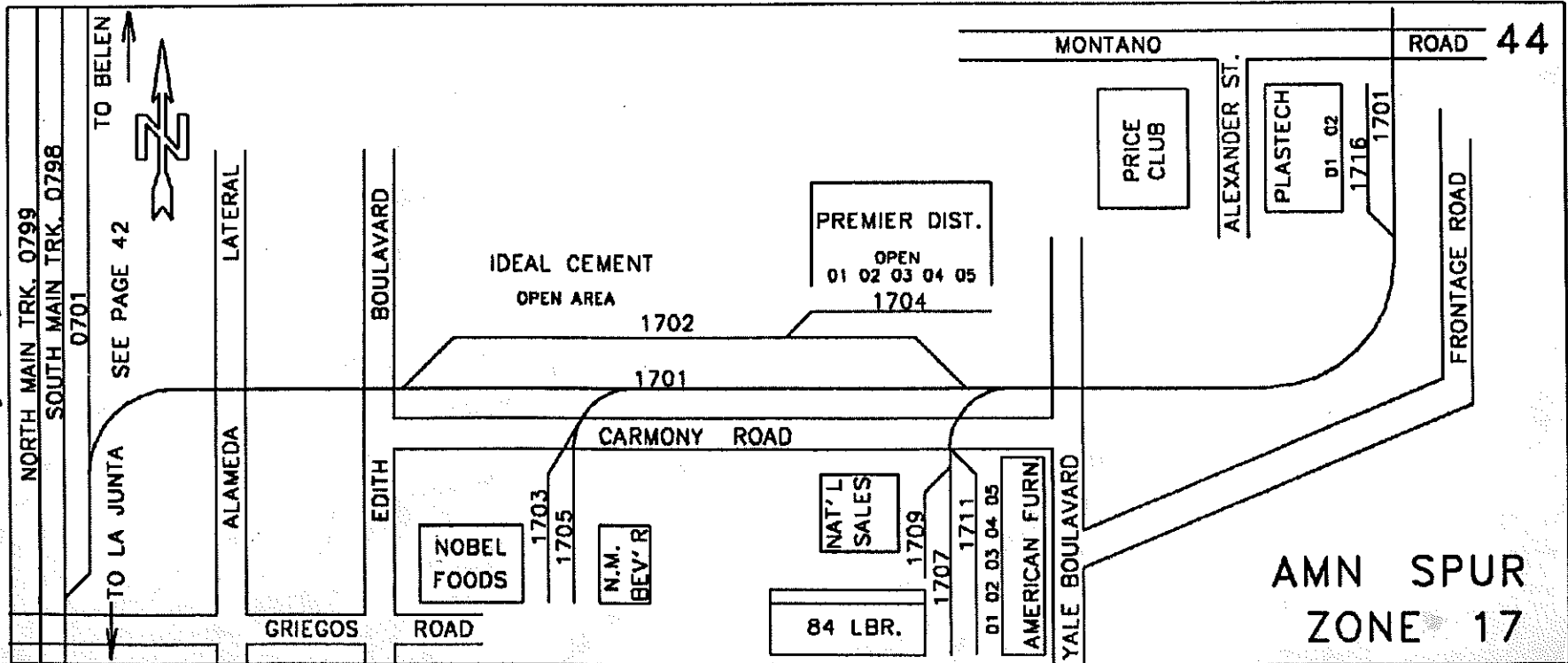

Zone 7 (Hahn 56120) Glorieta Subdivision

072200	W W Steel Spur	
072201-03	Hutchinson Fruit	W. Door
072210	W W Steel Co. (Sta.10)	Unldg Crane
072211	W W Steel Co. (Sta.11)	Crane
072212	W W Steel Co. (Sta. 12)	Crane
072291	Utility Block	Open
072600	Tewa Moulding Spur	
072601	Tewa Moulding Co.	Open
072605	Sine Lumber	Open
073500	Lead Track to American Gypsum	
075100	Passing Track at Best Moulding (Alameda)	
075200	Best Moulding Spur	
075201	Best Moulding	S/Dust Spout
075202-05	Best Moulding	Open

Page 45

C.E.No.12211 -SK Engineering Services-Topeka 03/91

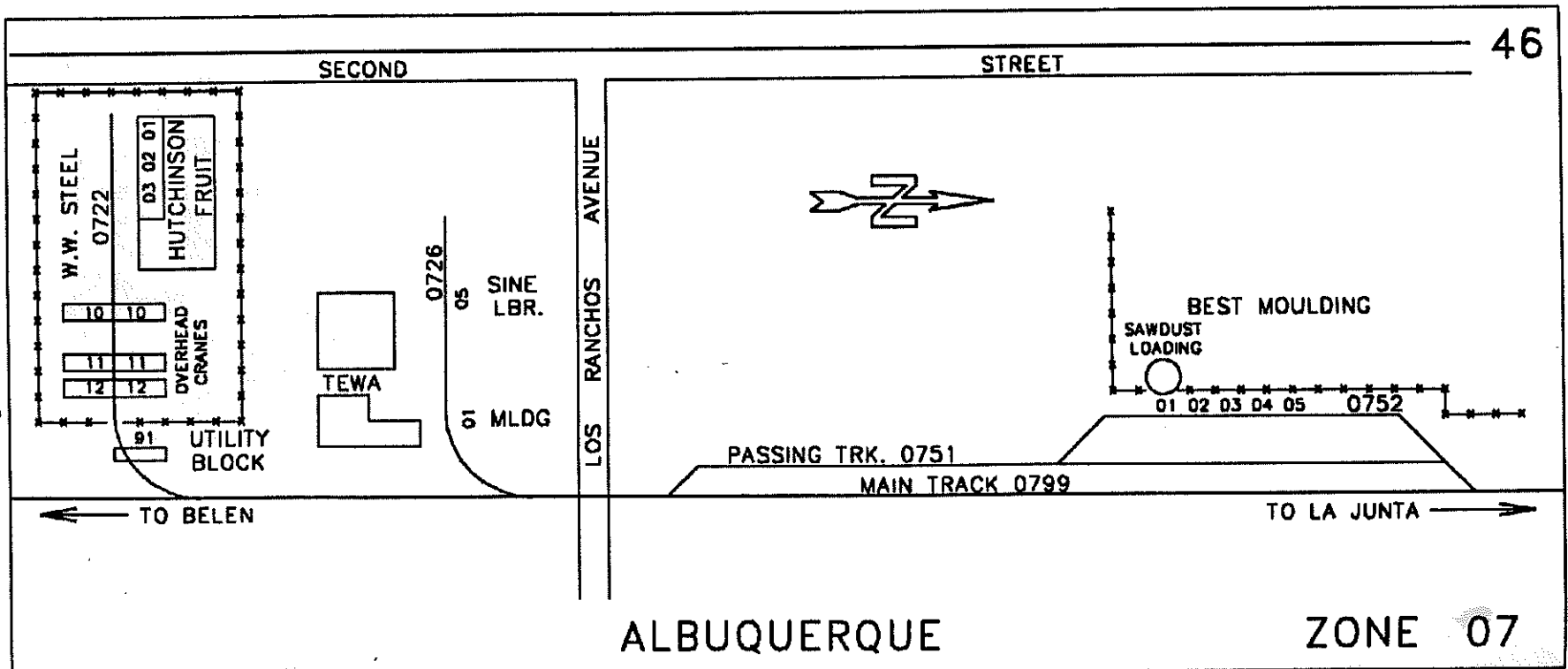

Zone 7 (Albuquerque 56100) Glorieta Subdivision

073900	Overmeyer Warehouse Track		074401-02	Big 3 Gas	Open
073901-02	Vacant	Door	074600	Albuquerque Publishing	
073903-09	Vacant	Doors	074601	Albuquerque Publishing	Dock
073910	Vacant		074800	Lead to Albuquerque Publish	
073911-12	-Y- Not Better Paper	Door	074900	Pacific Door Spur	
073913-16	Vacant Warehouse	Door	074901-02	Pacific Door	Door
074000	Overmeyer Whse. Complex Lead		076101	Centex Ame Gyp	Open
074100	Pub Serv. (Reeves Station) Trk		076300	Centex Ame Gyp	Open
074101	Pub Serv. Co. (3 spots)				
074200	Baldrige Spur				
074203-04	Baldrige Lbr. Co.	Open			
074300	New Warehouse Spur				
074301	Porterwalton	Door			
074302	Furrs	Door			
074303-05	Vacant				
074307-12	Vacant				
074306-12	Smithmanagem	Door			
074400					

Page 47

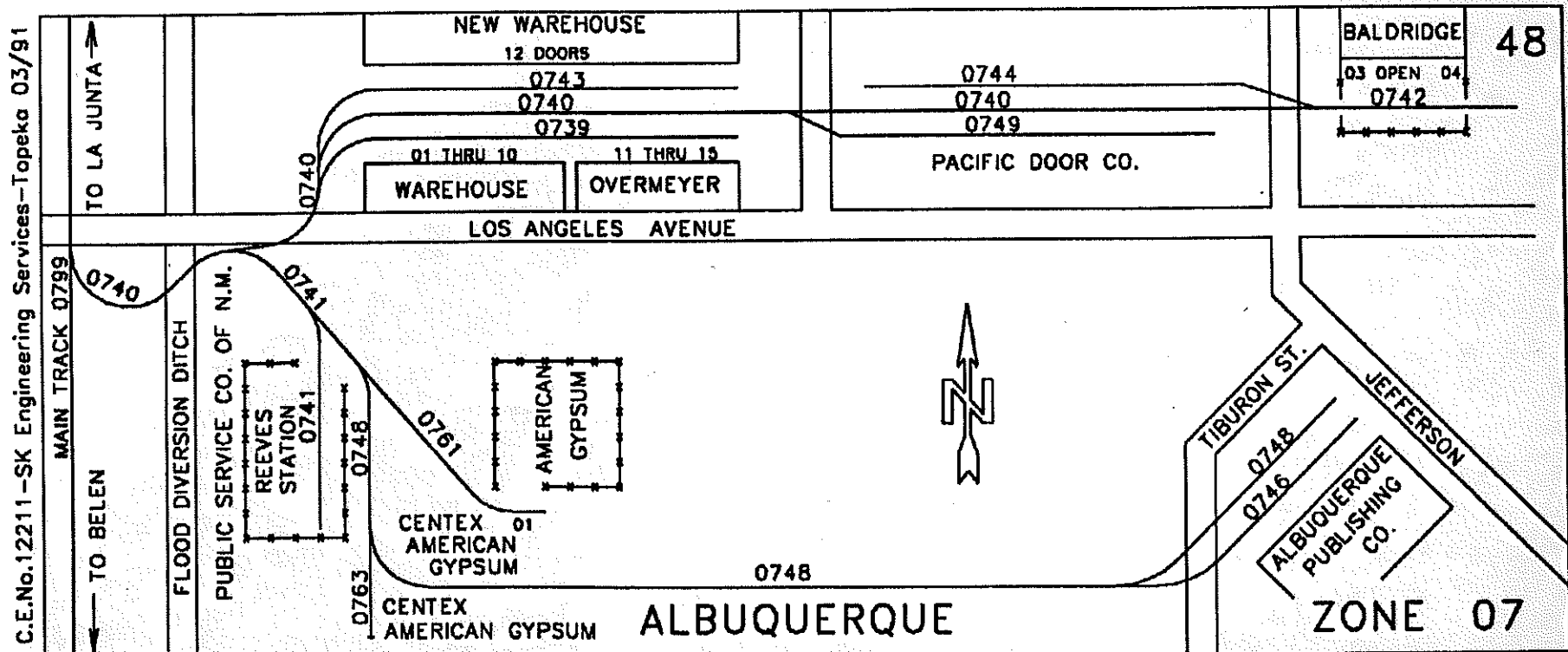

Zone 08 (Albuquerque 56100) Glorieta Subdivision

080100	West Passing Track	089900	Old Main Stock Yd.
089700	Old Main Track		
080800	Albuquerque Metals Spur		
080801-05	Albuquerque Metals	Open	
081000	Hebinstreit Spur		
081001-09	Dixie Chemical	Open	
081010	Dixie Chemical Tank Unldg		
081200	Albuquerque Waste Metal Spur		
081201-05	Albuquerque Waste metal	Open	
081206	Albuquerque Waste Metal Shredder		
081600	Wellborn Paint Spur		
081601-02	Open Area	Open	
081604-07	Valley Lumber co.	Open	
081610	Wellborn Paint Door X	Door	
081611	Wellborn Paint Door 1	Door	
081612	Wellborn Paint Door 2	Door	
081613	Wellborn Paint Door 3	Door	

C.E.No.12211--SK Engineering Services--Topeka 03/91

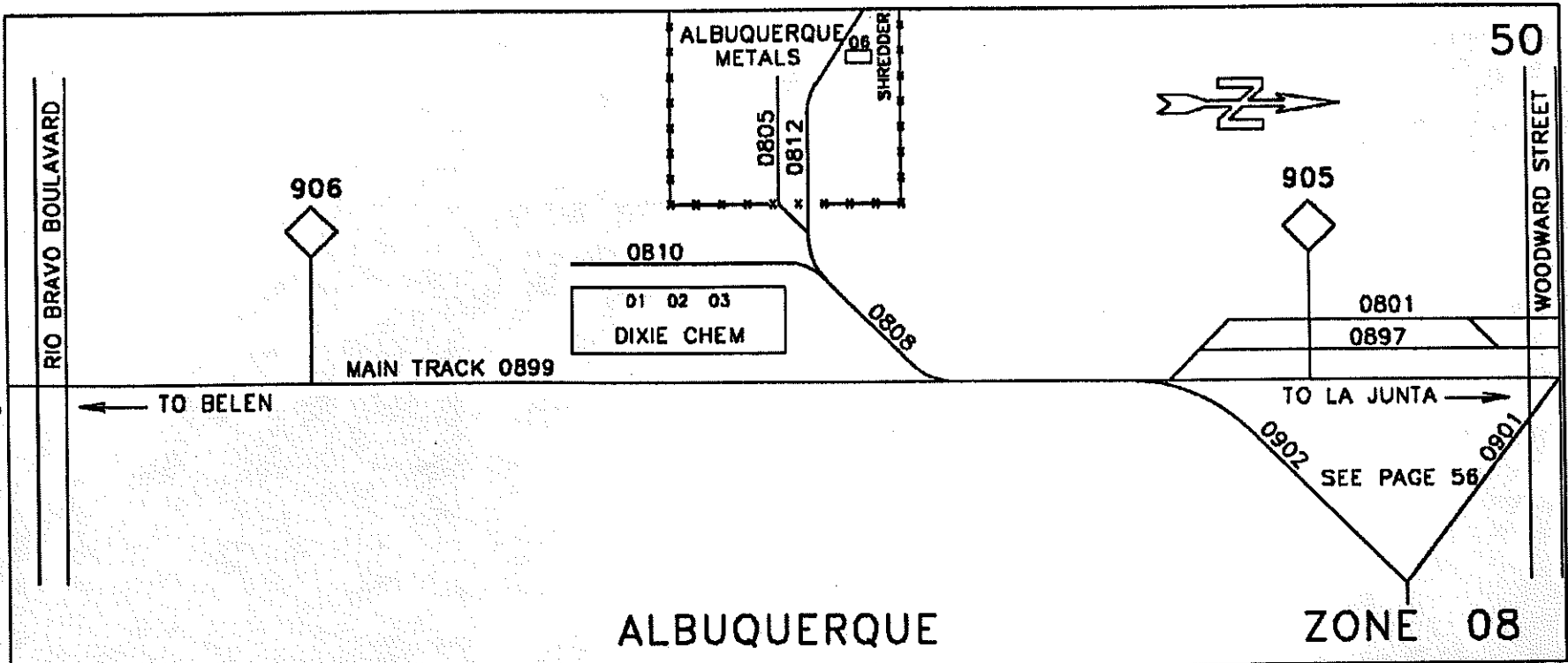

Zone 8 (Albuquerque 56100) Glorieta Subdivision

084900 Louisiana Pacific Warehouse Track
 084901-04 Louisiana Pacific Warehouse Dock
 084905-08 Louisiana Pacific Warehouse Open
 089900 Old Main Stock Yd.

Page 51

C.E.No.12211-SK Engineering Services-Topeka 03/91

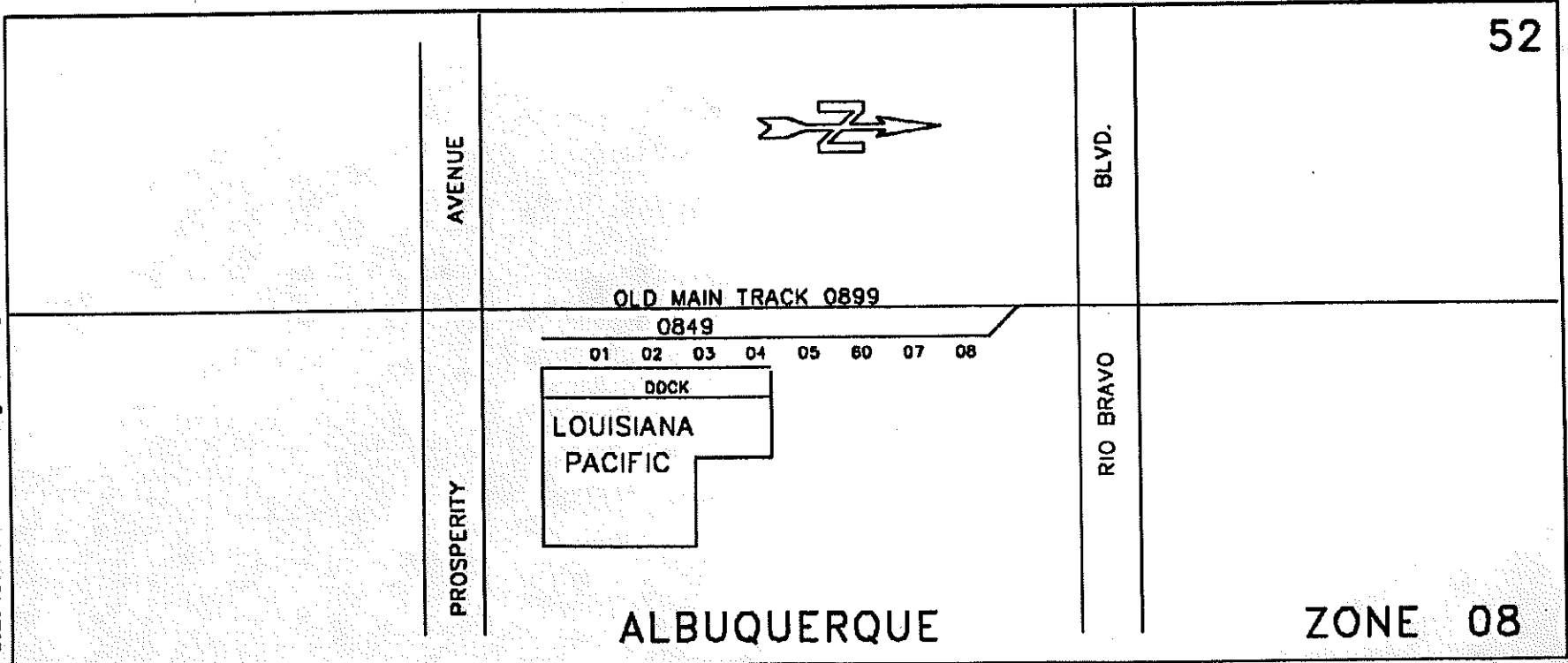

Zone 8 (Albuquerque 56100) Glorieta Subdivision

085100	Kinney Brick		087602	Truett Oil	Dock
085101-05	Kinney Brick	Dock	087700	Perfection Truss	
087100	Ameron Spur		087701-05	Perfection Truss	Open
087101-10	Ameron	Open	088100	Briner Rust Proofing Spur	
087300	Stalder Park Track (Pucci)		088101-12	Open Area	
087301-06	Pucci (Keg Beer)	Dock	088500	Sagebrush Lumber Sales Spur	
087307	Pucci	Open	088501	Sagebrush Lumber Sales	Dock
087500	Stalder Park Track (STRYCO)		088502-06	Sagebrush Lumber Sales	Open
087501	STRYCO Sales	Dock			
087502	STRYCO Sales	Door			
087500	Stalder Park Spur (Cont'd)				
087503-09	Graves Sun oil Co.	Open			
087510	Albq. Petroleum	Open			
087511	Truett Oil Co.				
087512	Desert Lumber Co.	Open			
087600	Truett Oil Spur				
087601	Truett Oil	Tank Unldge			

Page 53

C.E.No.12211-SK Engineering Services-Topoka 03/91

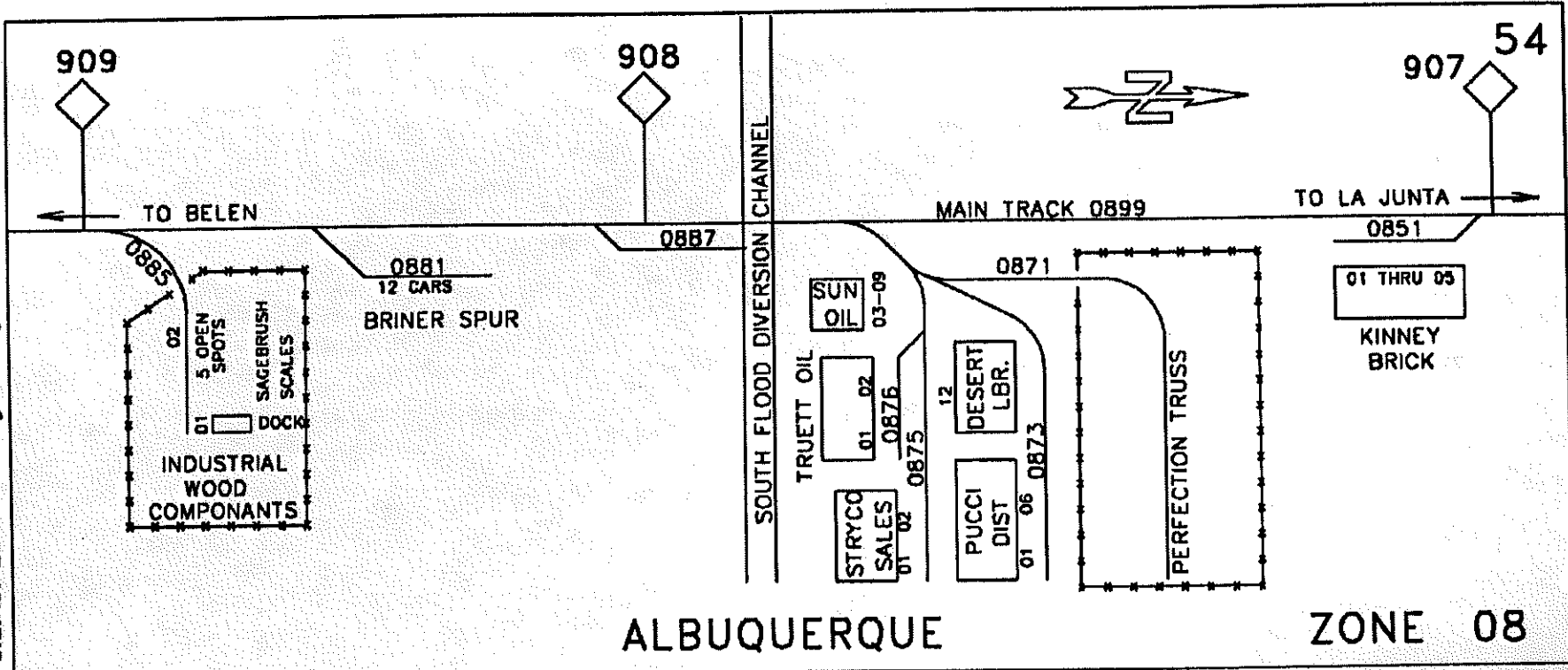

Zone 9 (Albuquerque 56100) Glorieta Subdivision

- 090100 North Leg of Wye
- 090200 South Leg of Wye
- 090300 TOFC West Track
- 090500 TOFC East Track
- 090900 Stock Track
- 091500 Lead to Tie Plant
- 091700 Farr Spur
- 091704-10 Baker Commodity Open
- 094000 Lead to Sandia Base
- 095100 Automobile Dist. Center
- 095200 Automobile Dist. Center
- 095300 Automobile Dist. Center
- 095401 Thriftway

Page 55

C.E.No.12211-SK Engineering Services-Topeka 03/91

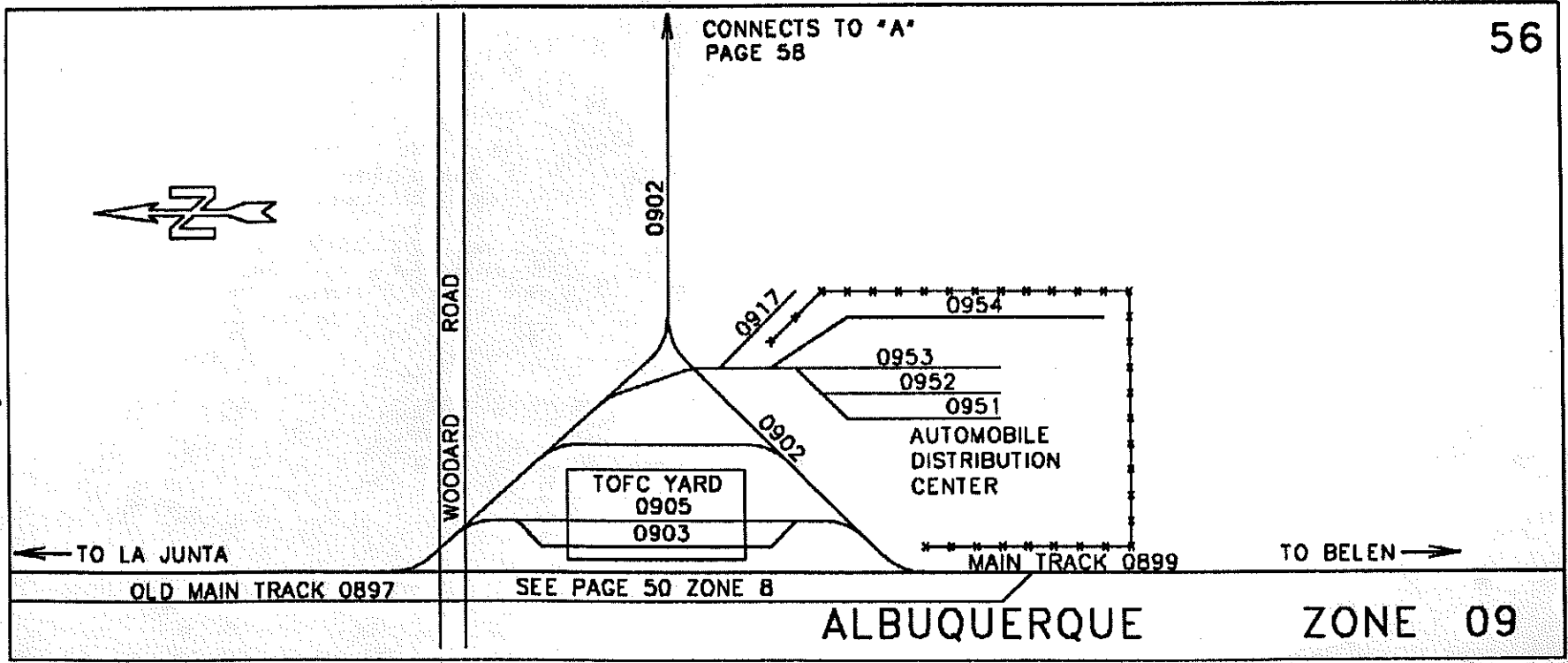

56

Zone 9 (Albuquerque 56100) Glorieta Subdivision

090100	Lead To KAFB-Sandia Base	
092200	Duke Foods Track	
092201	Duke City Distributors	Dock
092400	Texaco Spur	
092401	Texaco	S. Door
092402	Texaco	N. Door
092403-06	Texaco	Ldg. Rack
092600	Standard Oil Spur	
092601-07	Standard Oil	Dock
092634	Standard Oil	S. Tank
092636	Standard Oil	2 Tanks Unldg.
093000	Vanwaters Rogers Spur	
093001	South End	Dock
093002		Dock
093003	South Door	Door
093004	North Door	Door
093091		Open Area

093200	Van Waters Rogers West Spur
093201	Tank Unloading
094000	Lead to KAFB & Sandia Base

NOTE: Tracks 0930 and 0932
 Amerigas is also known as
 Van Waters & Rogers - and -
 S.E.C. Dixie Petroleum

Page 57

C.E.No.12211-SK Engineering Services-Topeka 03/91

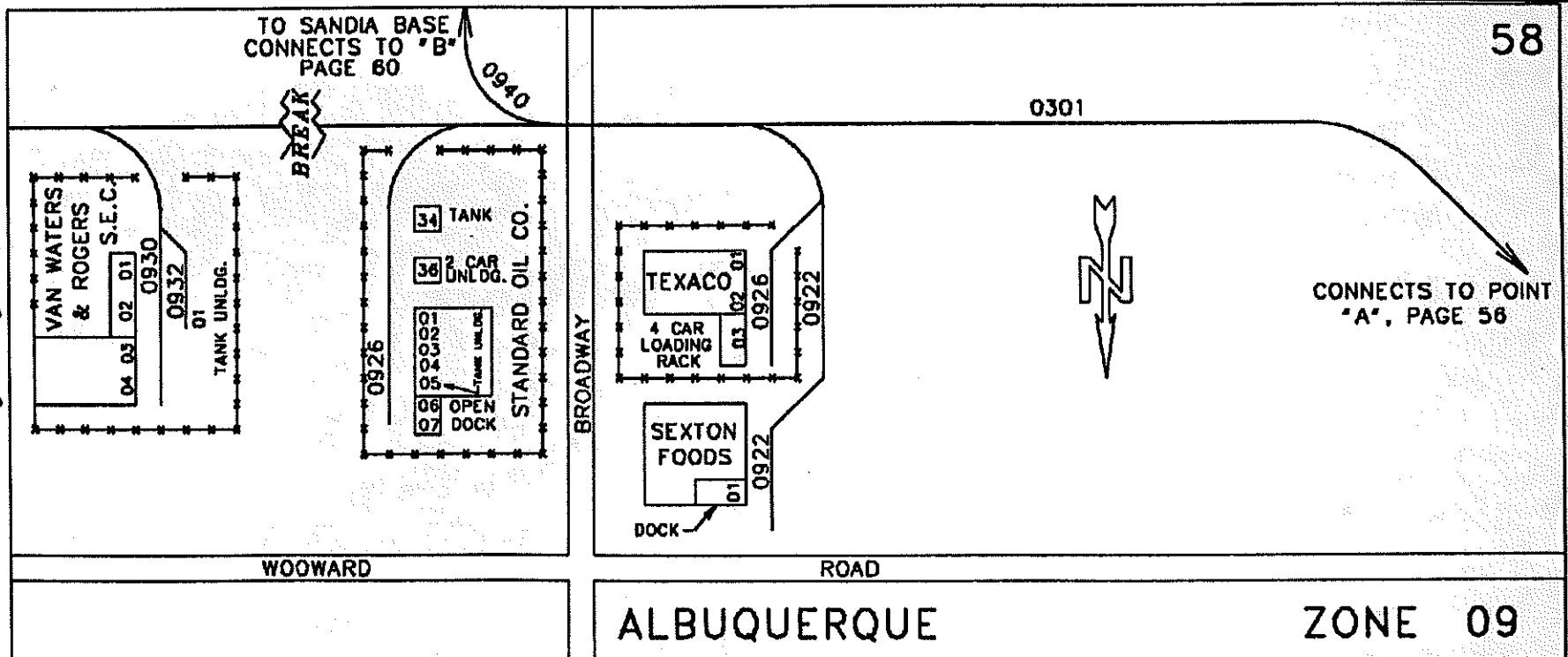

58

CONNECTS TO POINT
 "A", PAGE 56

ALBUQUERQUE

ZONE 09

Zone 9 (Albuquerque 56100) Glorieta Subdivision

094000	Sandia Lead	
094100	Capital Lumber Spur	
094101-03	Capital Lumber	Open
094200	Pearson Street Station Spur	
094201	Public Service	Open
094400	Conoco Track	
094401-02	Conoco	Tank Unldg.
094600	Cal Maine Feeds Inc. Spur	
094601-02	Cal Maine	Dock
094603-04	Cal Maine	Dock
094605	Cal Maine	Dock
094800	El Rey Stucco Spur	
094801	El Rey Stucco	Open
094802	El Rey Stucco	Unldg. Pit

Page 59

C.E.No.12211-SK Engineering Services-Topoko 03/91

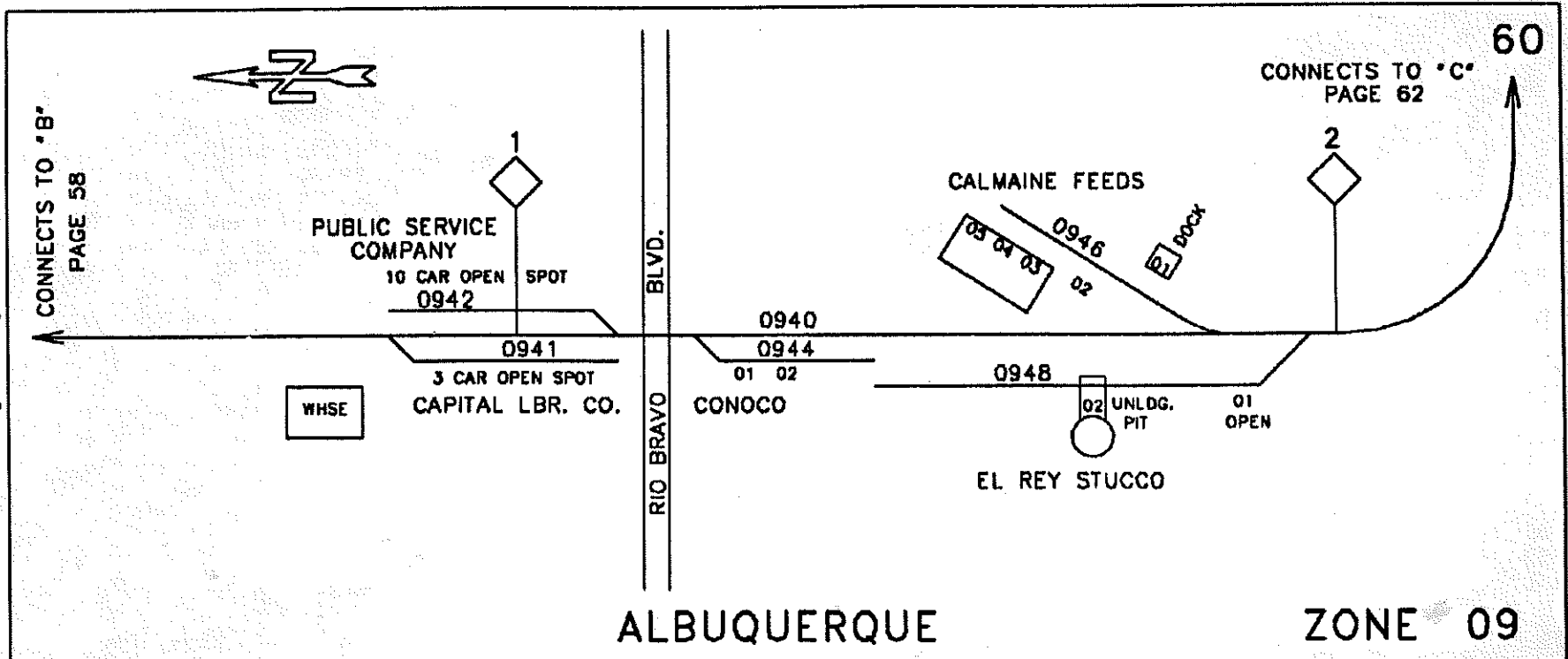

Zone 9 (Albuquerque 56100) Glorieta Subdivision

094000	Lead to Sandia Base		097401	KAFB East Door	Door	099204	Sandia End Loading	Dock
096100	Sandia Spur 1	Open		Thru	Door	099300	Sandia Spur 3	
096200	Sandia Pass Track	Open	097407	KAFB West Door	Door	099301	Sandia End Loading	Dock
096400	KAFB Track	Open	097600	Kirtland AFB	Dock	099302	Sandia Open Area	Open
096401	KAFB Bldg 1015 West	Door	097601	Kirtland AFB	Dock	099400	Sandia Spur 5 Fuel Unldg.	
	Thru	(7 doors)	Door	098100	Sandia Spot 2	099401	Sandia Fuel Unldg.	Open
096407	KAFB Bldg 1015	Door	098101	Sandia Open Area	Open	099402	Sandia Fuel Unldg.	Open
096408	KAFB Bldg 1015	Dock		Thru	(8 cars under crane)	099500	Sandia Spur 4	
096409	KAFB Open Area	Open	098108	Sandia Open Area	Open	099501	Sandia Open Dock	Dock
096600	KAFB Salvage Yard Spur		098700	Sandia Tosi Site 1		099502	Sandia Open Dock	Dock
096601	KAFB Acid Spot	Open	098800	Sandia Tosi Site 2		099503	Sandia Open Dock	Dock
096602	KAFB Open Area	Open	098900	Sandia Tosi Site 3		099600	Sandia Spur 6	
096800	KAFB Track EK 1		099100	Sandia Passing Track		099601	Sandia Open Area	Open
097000	KAFB No. Tank Track	Open	099200	Sandia Spur 5		099602	Sandia (inside bldg.)	Dock
097200	KAFB So. Tank Track	Open		Thru	(4 cars spot inside)	099605	Sandia (inside bldg.)	Dock
097400	KAFB Bldg 1010 Track		099202	Sandia Open Area	Open			
			099203	Sandia Open Dock	Dock			

Page 61

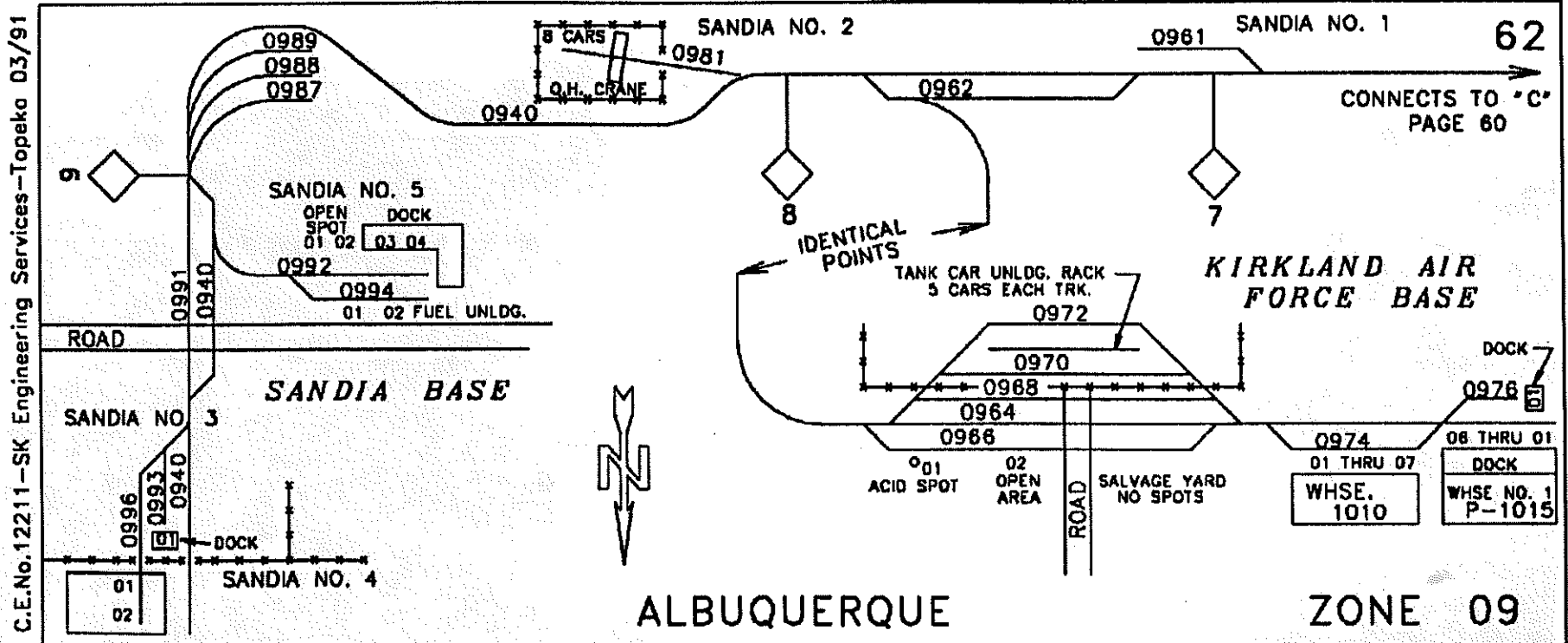

Zone 24 (Bernalillo 56140) Glorieta Subdivision

249900	Bernalillo Main Track	
240100		
240101	Public Service	Pole Rack
240102	Duke City Distributor	
240103	Public Service	Ramp
240200	Bernalillo Siding	
240400	Bernalillo New Transfer Track	
240401-06	Bernalillo Open Area	Open
240600	Bernalillo Team Track	
240601	Hatch Service Open Spot	
240602-06	Hatch Service	Unldg. Pit
240607-10	Team Track Patrons	Open
240700	Thermeenergy Spur	
240701		
240702		
241000	Team Track 2	
241001	Standard Oil	

Page 63

C.E.No. 12211 - SK Engineering Services - Topeka 03/91

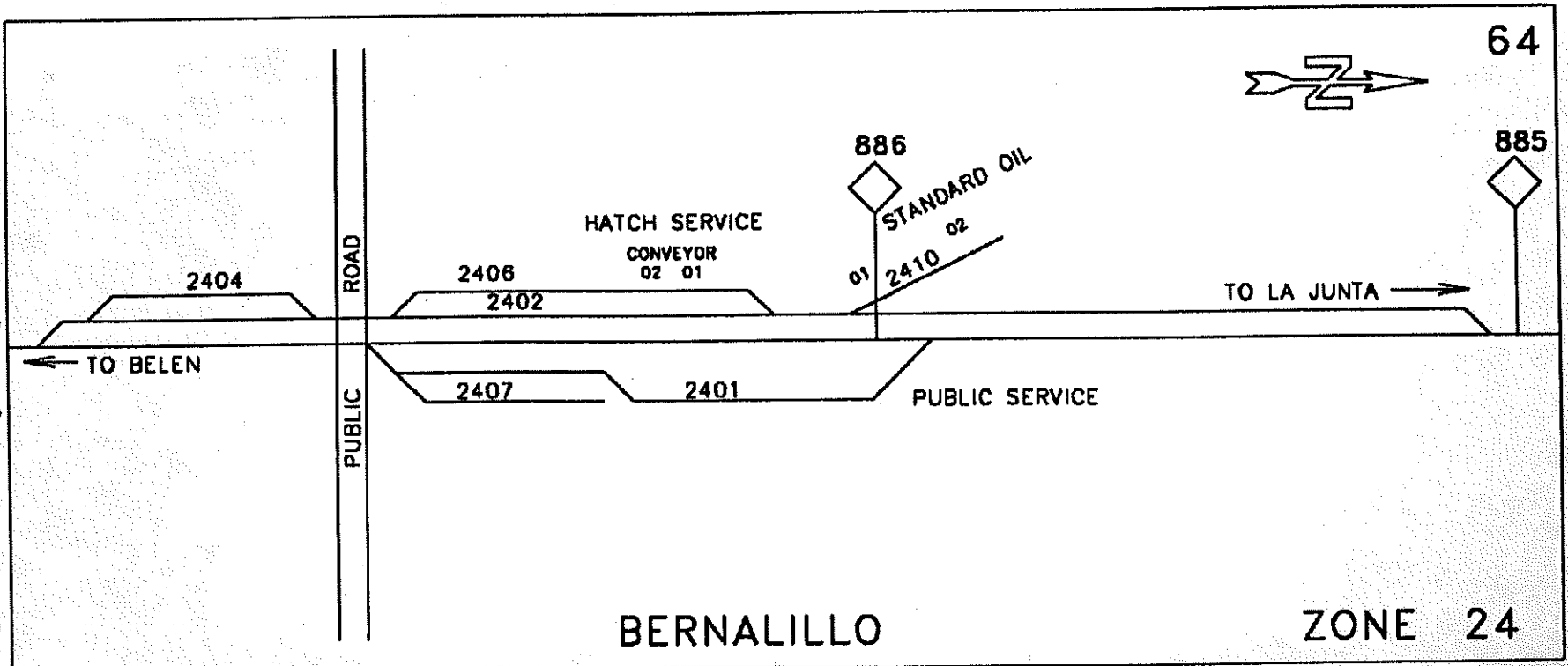

Zone 24 (Bernalillo 56140) Glorieta Subdivision

241200 Centex American Gypsum
241300 Centex American Gypsum

Page 65

C.E.No.12211-SK Engineering Services-Topeka 03/91

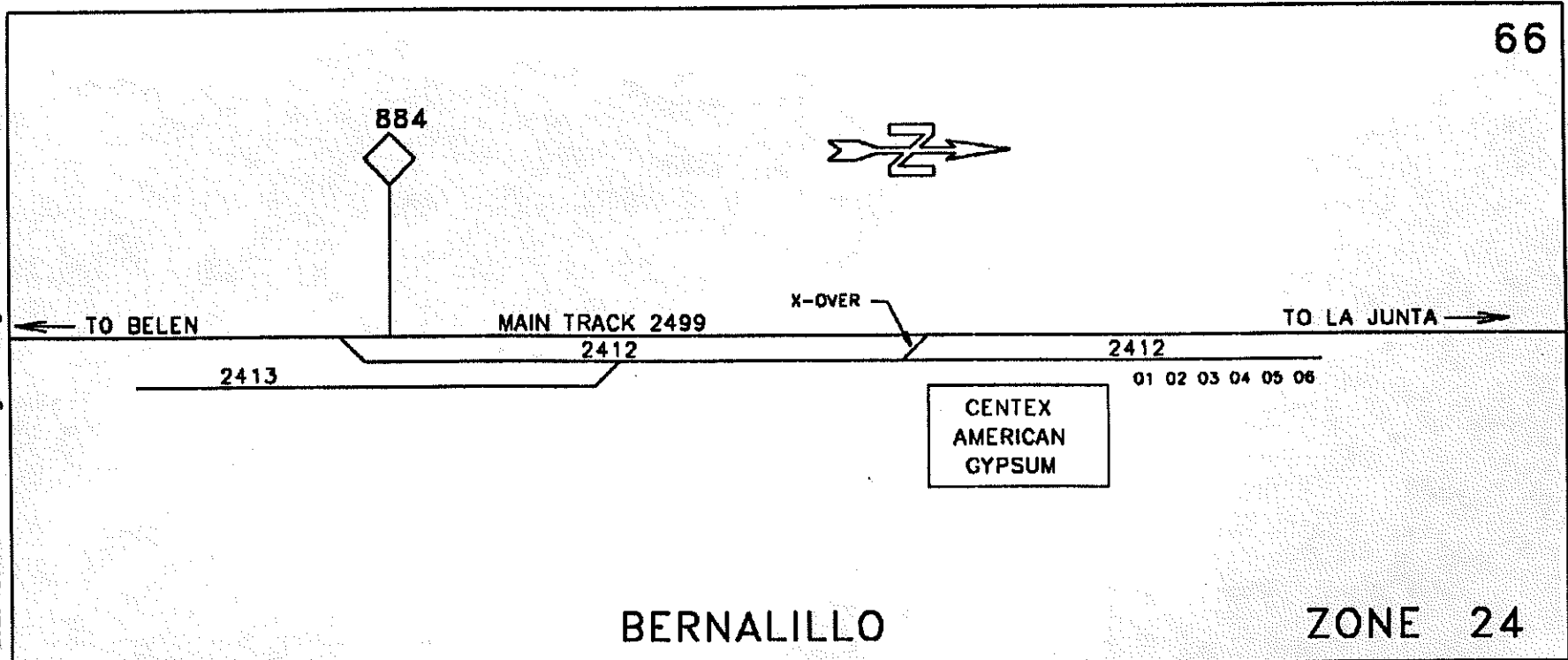

Zone 24 (Nueve 56150) Glorieta Subdivision

241100
241101

Plains Electric Nueve N.M.
Plains Electric Open Area
(holds 10 cars for unldg.)

Page 67

C.E.No.12211--SK Engineering Services--Topeka 03/91

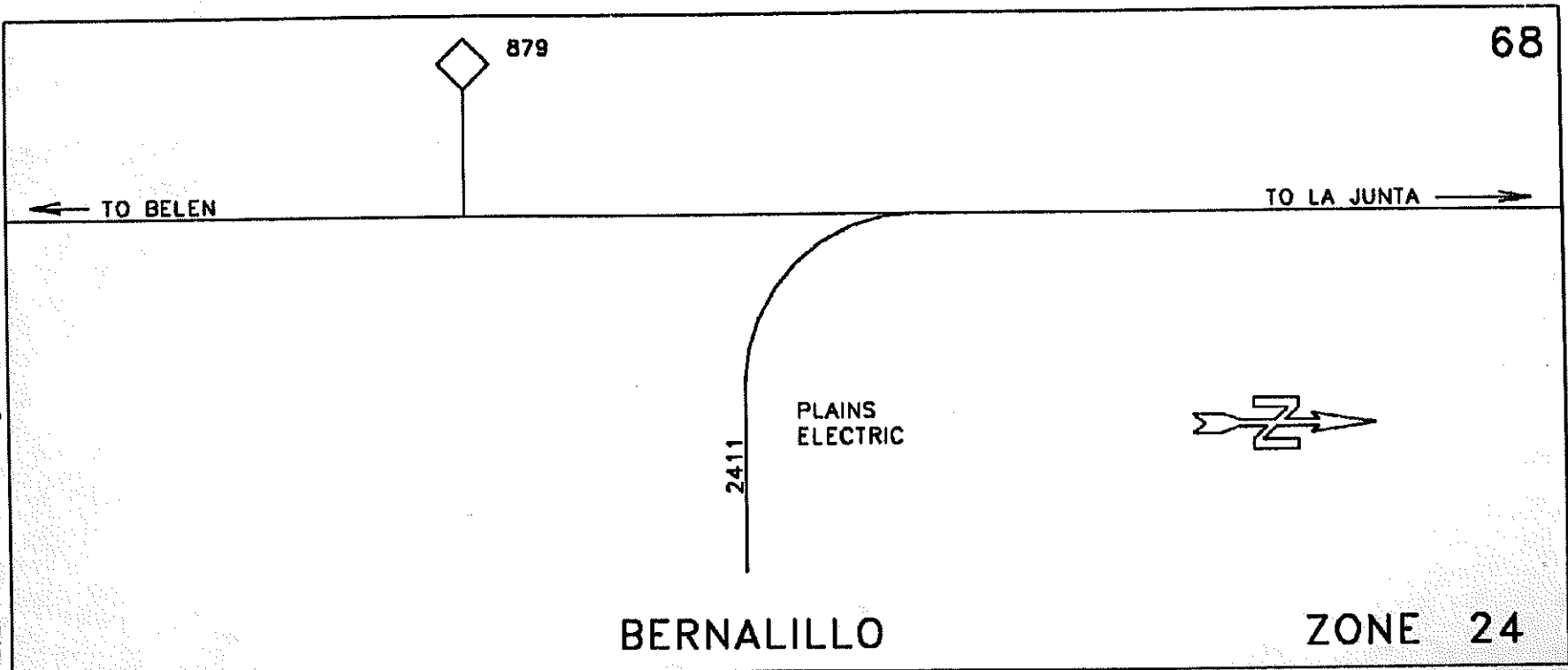

Zone 15 (Nueve 56150) Glorieta Subdivision

150100 Siding
159900 Main track

Page 69

C.E.No.12179-SK Engineering Services-Topeka 08/91

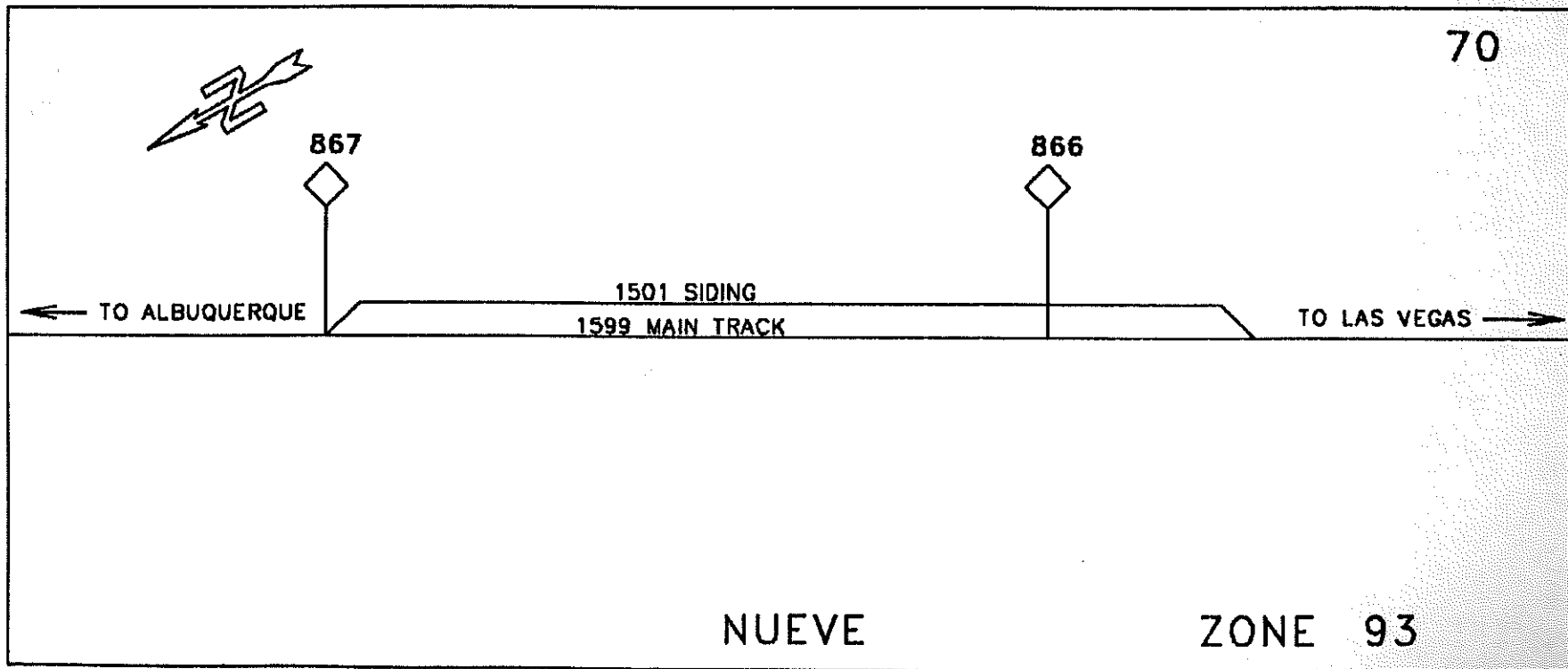

Zone 04 (Domingo 56160) Glorieta Subdivision

- 040100 Siding
- 040200 CC Housing Corporation (Gate)
- 040201 CC Housing Corporation (Gate)
- 040202 CC Housing Corporation (Dock)
- 040300 Rosario Spur
- 040400 Western Gypsum
- 040500 Western Gypsum
- 049900 Main Track

Page 71

C.E.No.12179-SK Engineering Services-Topeka 08/91

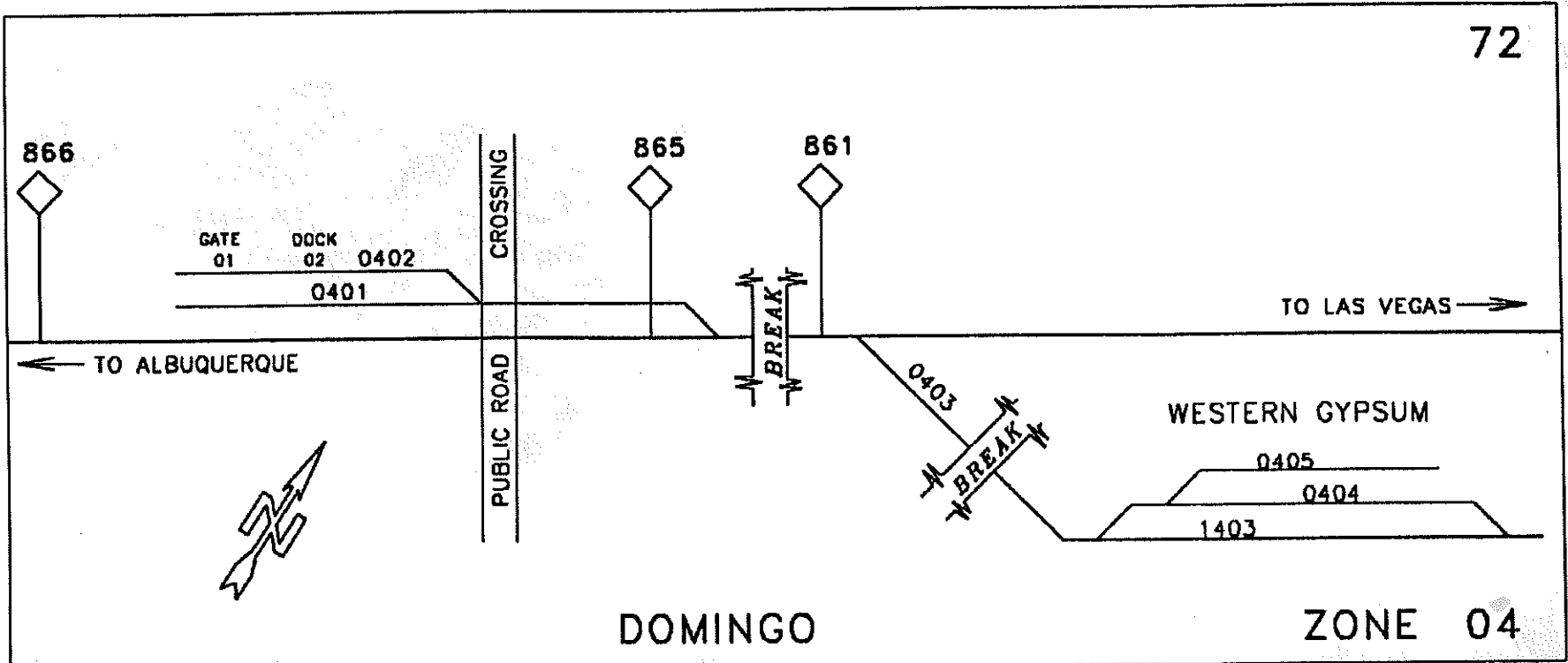

Zone 93 (Waldo 56180) Glorieta Subdivision

930100 Siding
930200 Set Out Spur
939900 Main Track

Page 73

C.E.No.12179--SK Engineering Services--Topeka 08/91

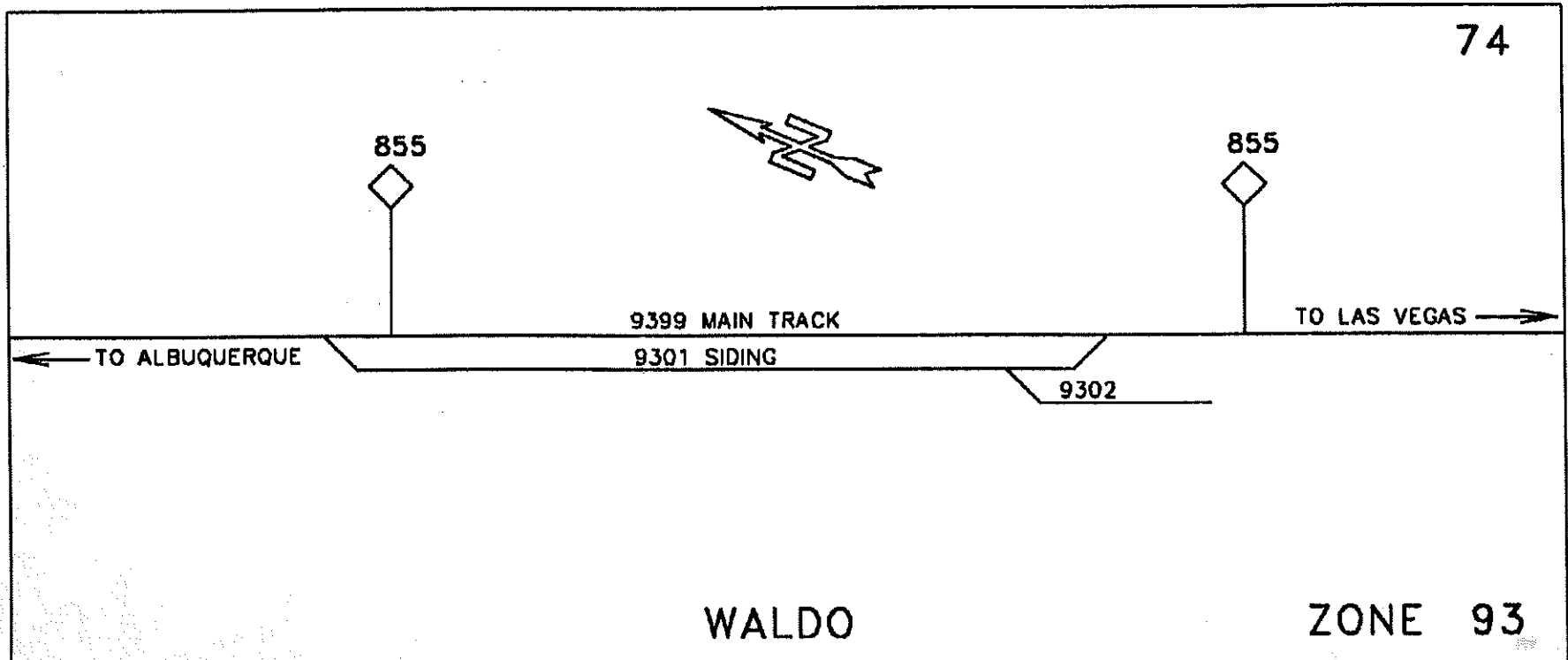

WALDO

ZONE 93

Zone 73 (Lamy 56190) Glorieta Subdivision

- 730100 Siding
- 730200 Valdez Farms
- 730201 Valdez Farms (Spout/Port Auger)
- 730300 Storage track
- 730400 Wye track
- 730500 Cinder Spur
- 730600 House Track
- 730601 House (Dock)
- 739800 Santa Fe Subdivision Main Track
- 739900 Glorieta Subdivision Main Track

Page 75

C.E.No.12179-SK Engineering Services-Topeka 08/91

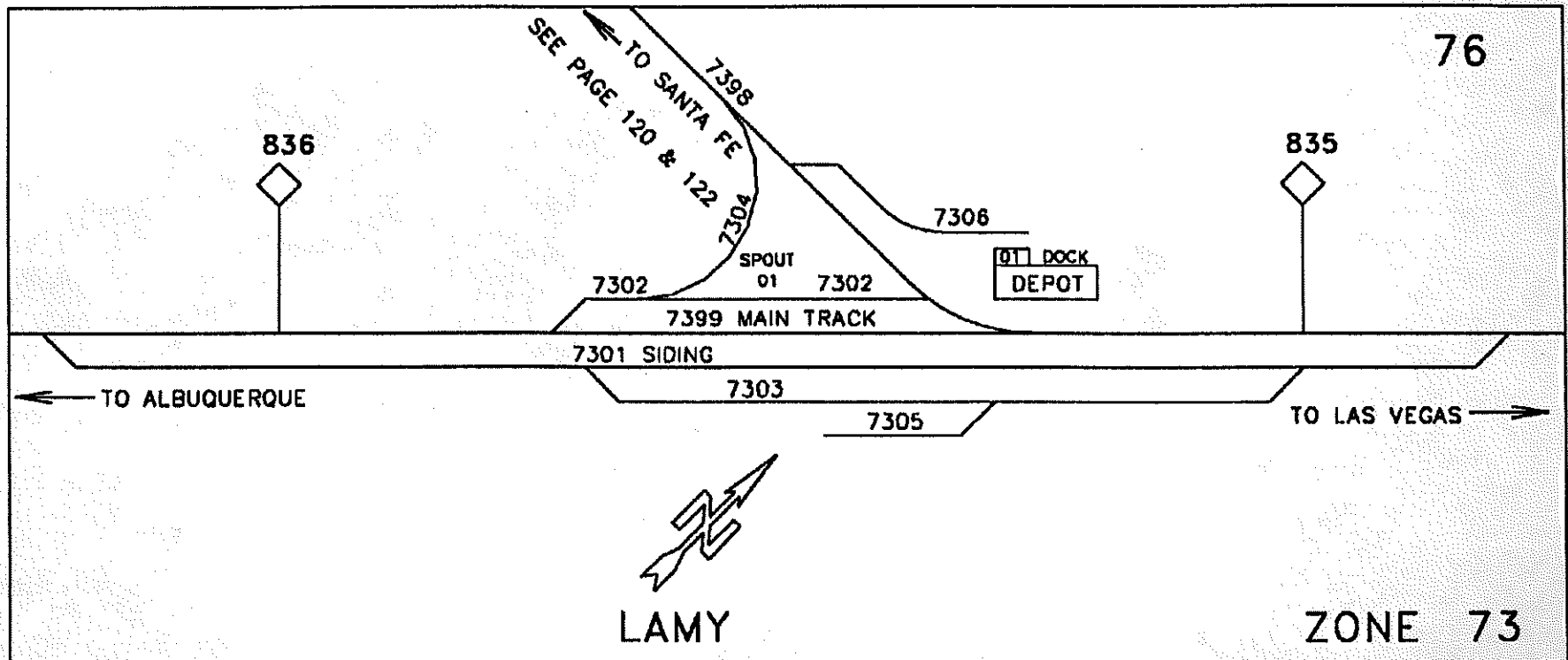

Zone 68 (Canyoncito 56310) Glorieta Subdivision

680100 Siding
680200 Set Out Spur
689900 Main Track

Page 77

C.E.No.12179-SK Engineering Services-Topeka 08/91

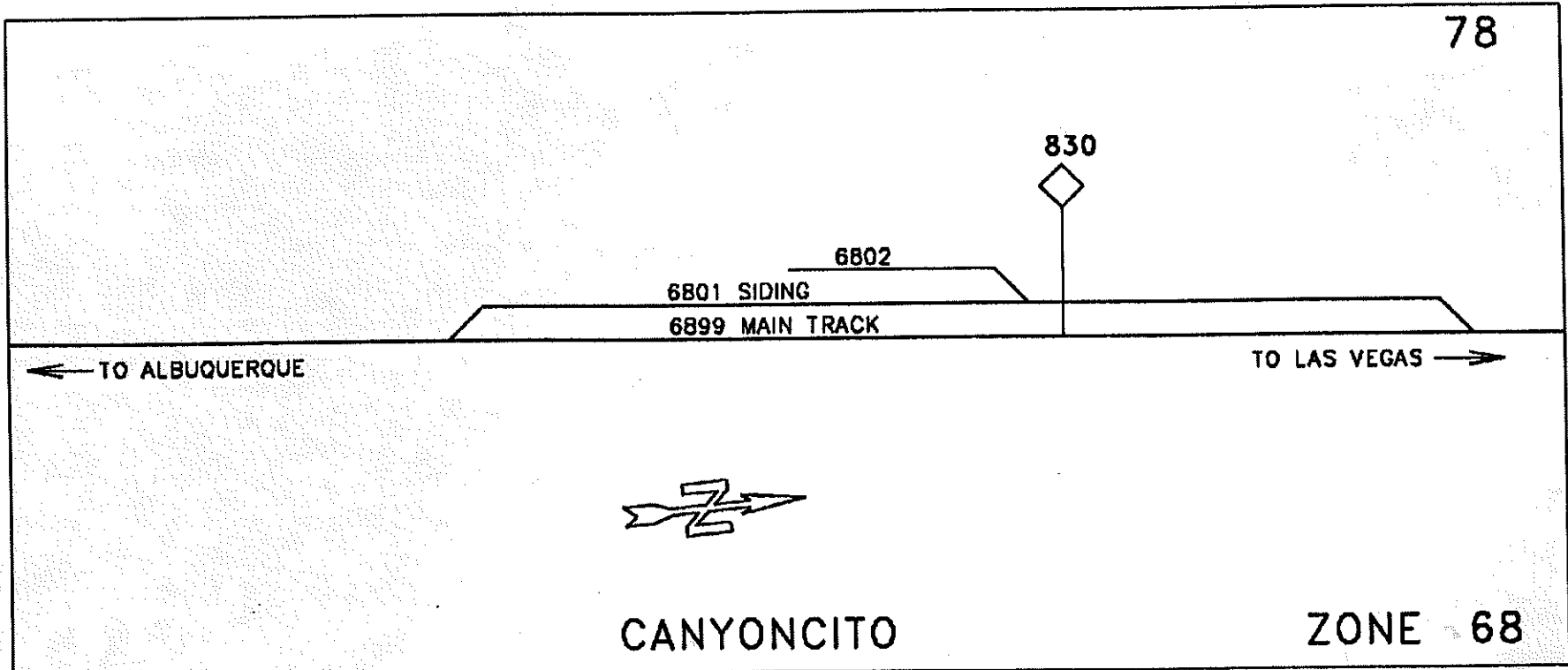

Zone 61 (Fox) Glorieta Subdivision

610100 Siding
619900 Main track

Zone 63 (Glorieta) Glorieta Subdivision

630100 Siding
630200 Set Out Spur
639900 Main Track

Page 79

C.E.No.12179-SK Engineering Services-Topeka 08/91

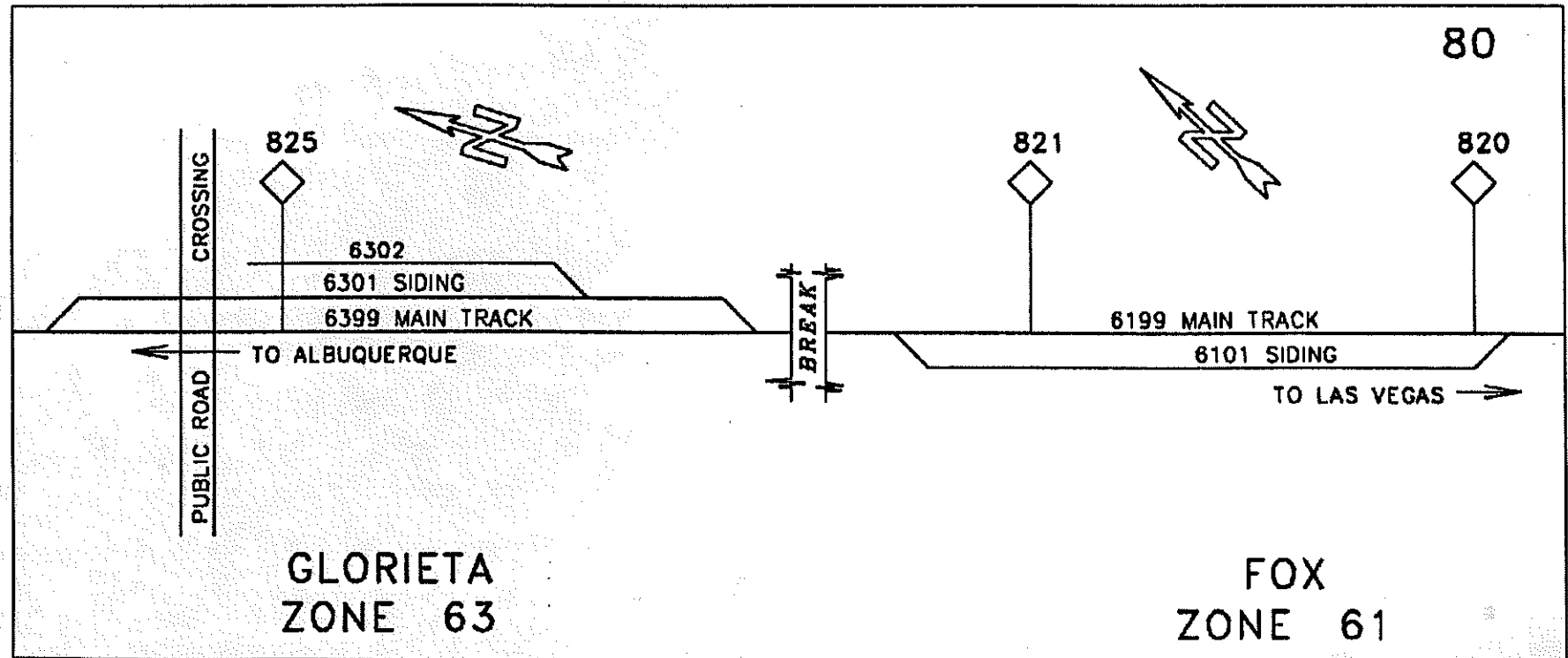

Zone 49 (Gise 56340) Glorieta Subdivision

490100 Siding
490200 Set Out Spur
499900 Main Track

Zone 51 (Rowe 56330) Glorieta Subdivision

510100 Siding
519900 Main Track

Page 81

C.E.No.12178--SK Engineering Services--Topeka 08/91

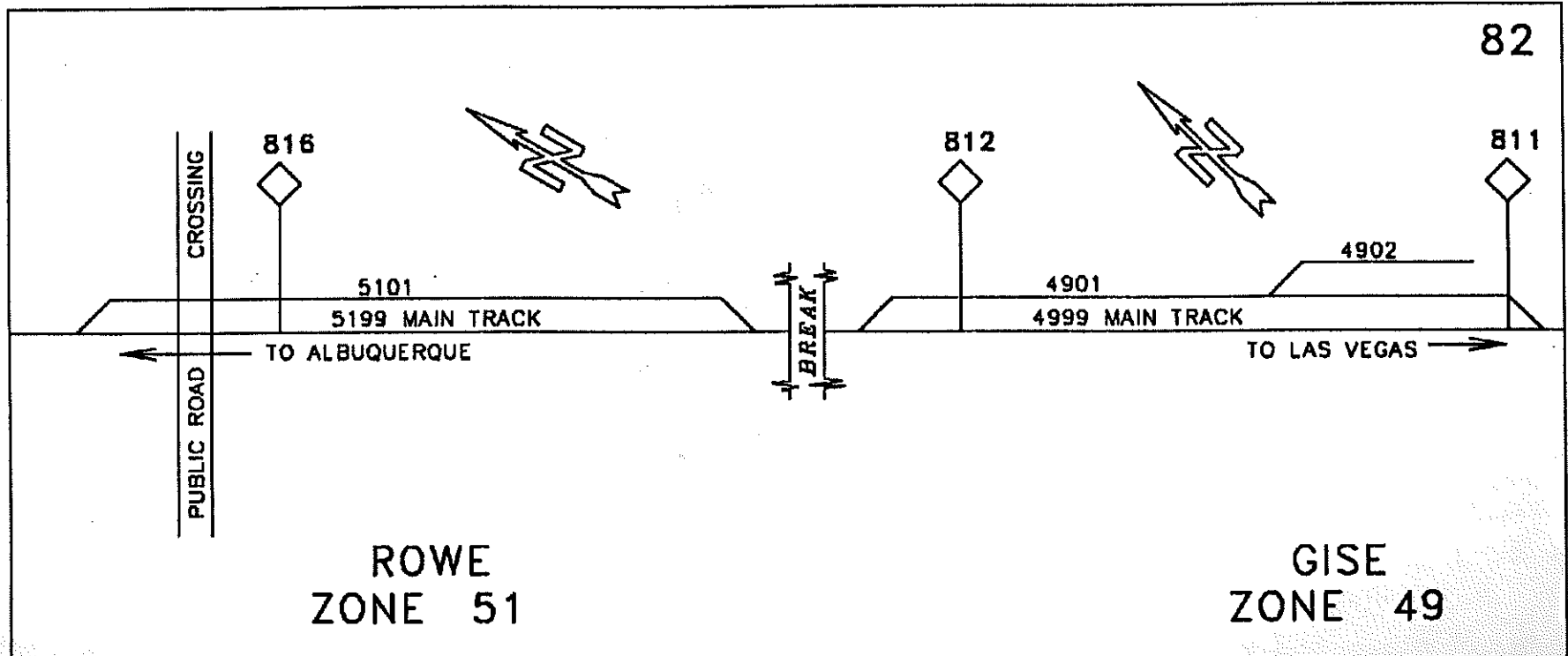

Zone 31 (Blanchard 56370) Glorieta Subdivision

310100 Siding
319900 Main Track

Zone 41 (Sands 56360) Glorieta Subdivision

410100 Siding
410200 Set Out Spur
419900 Main Track

Page 83

C.E.No.12178--SK Engineering Services--Topeka 08/91

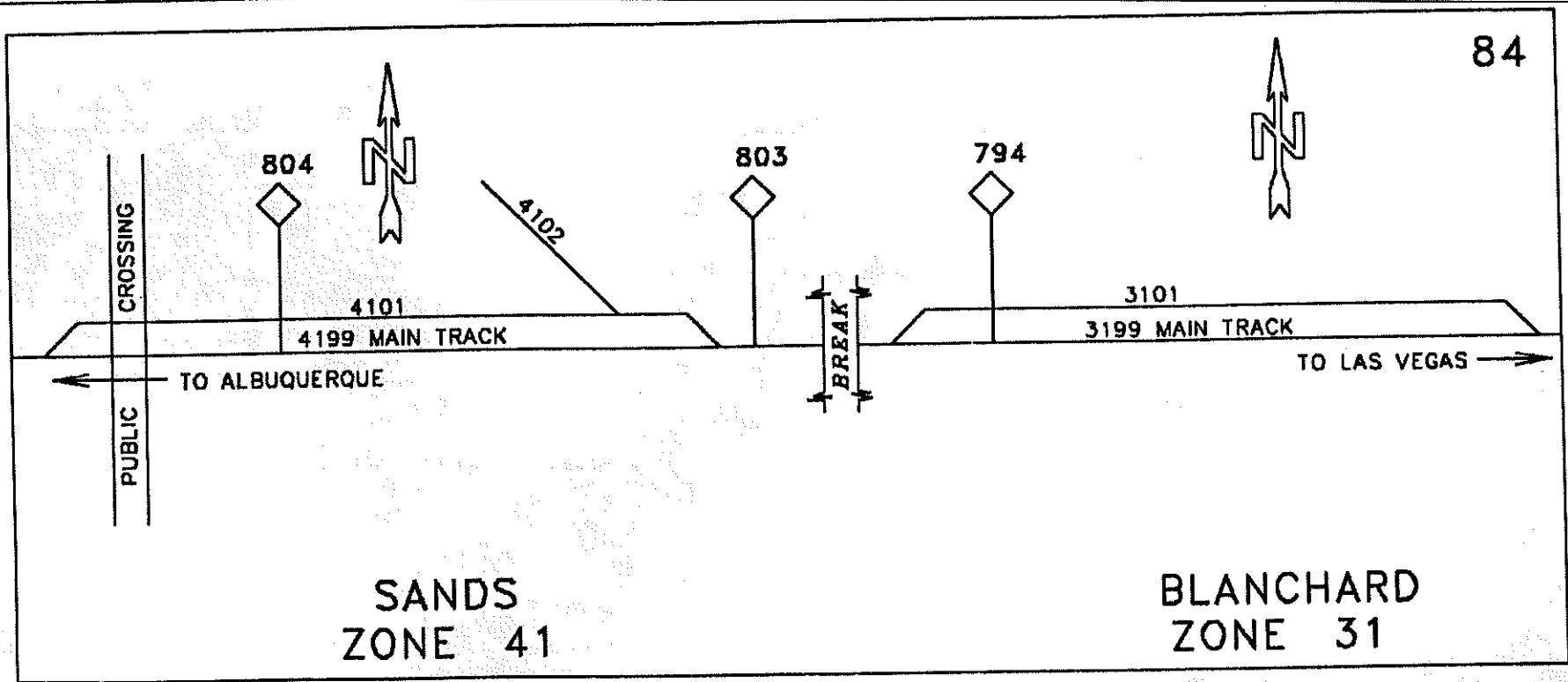

Zone 16 (Ojita 56390) Glorieta Subdivision

160100 Siding
169900 Main Track

Zone 27 (Chapelle 56380) Glorieta Subdivision

270100 Siding
279900 Main Track

Page 85

C.E.No.12178--SK Engineering Services--Topeka 08/91

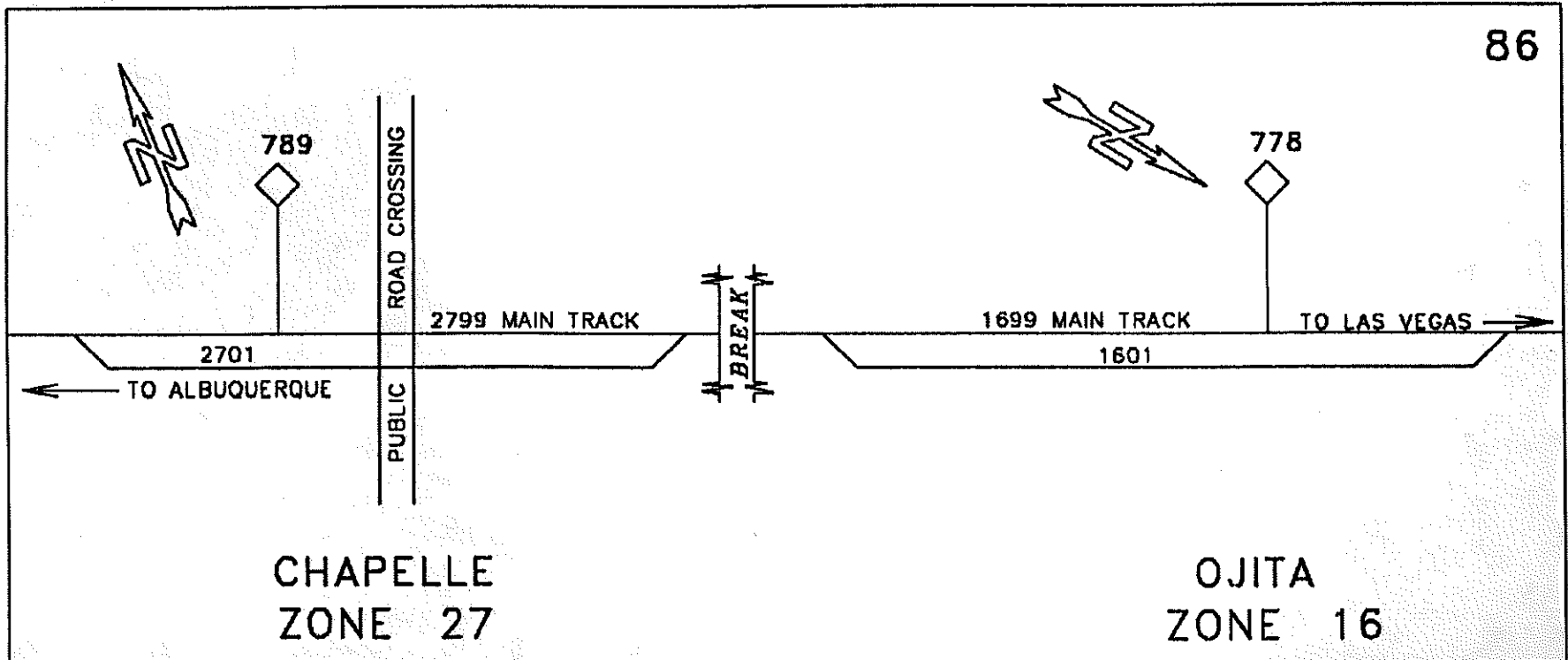

Zone 08 (Las Vegas 56400) Las Vegas Subdivision

080200	
080300	House #3 Track
080310	Freight House Dock
080600	Company Material Track
080800	Maloof Spur
080801	Joe G. Maloof Dock
080900	Siding
081000	Yard Track
081100	Yard Track
081200	Texico Spur
081300	Crossover
081400	Crossover
089900	Main Track

Page 87

C.E.No.12178-SK Engineering Services-Topeka 08/91

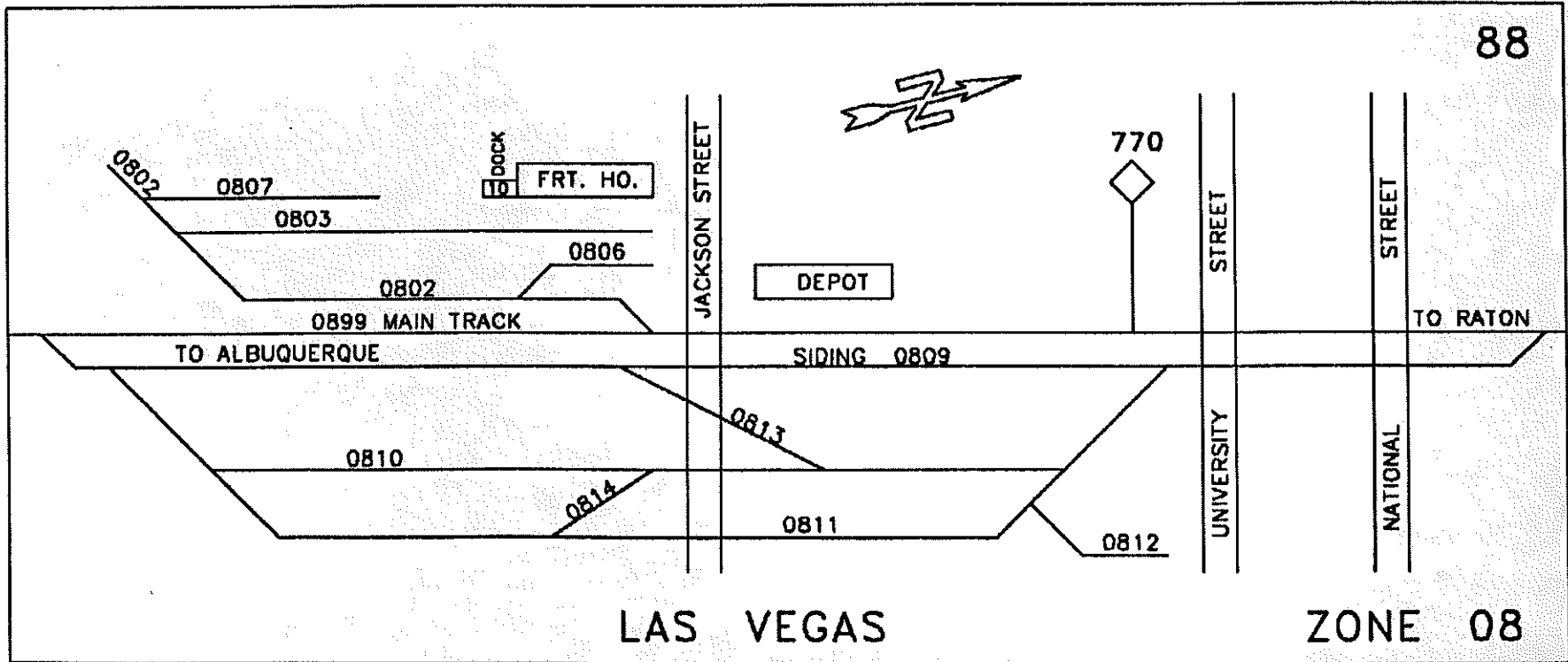

Zone 08 (Las Vegas 56400) Las Vegas Subdivision

081500 Montana de fibra Dock
081600 Montana de fibra
089900 Main Track

Page 89

C.E.No.12178-SK Engineering Services-Topeka 08/91

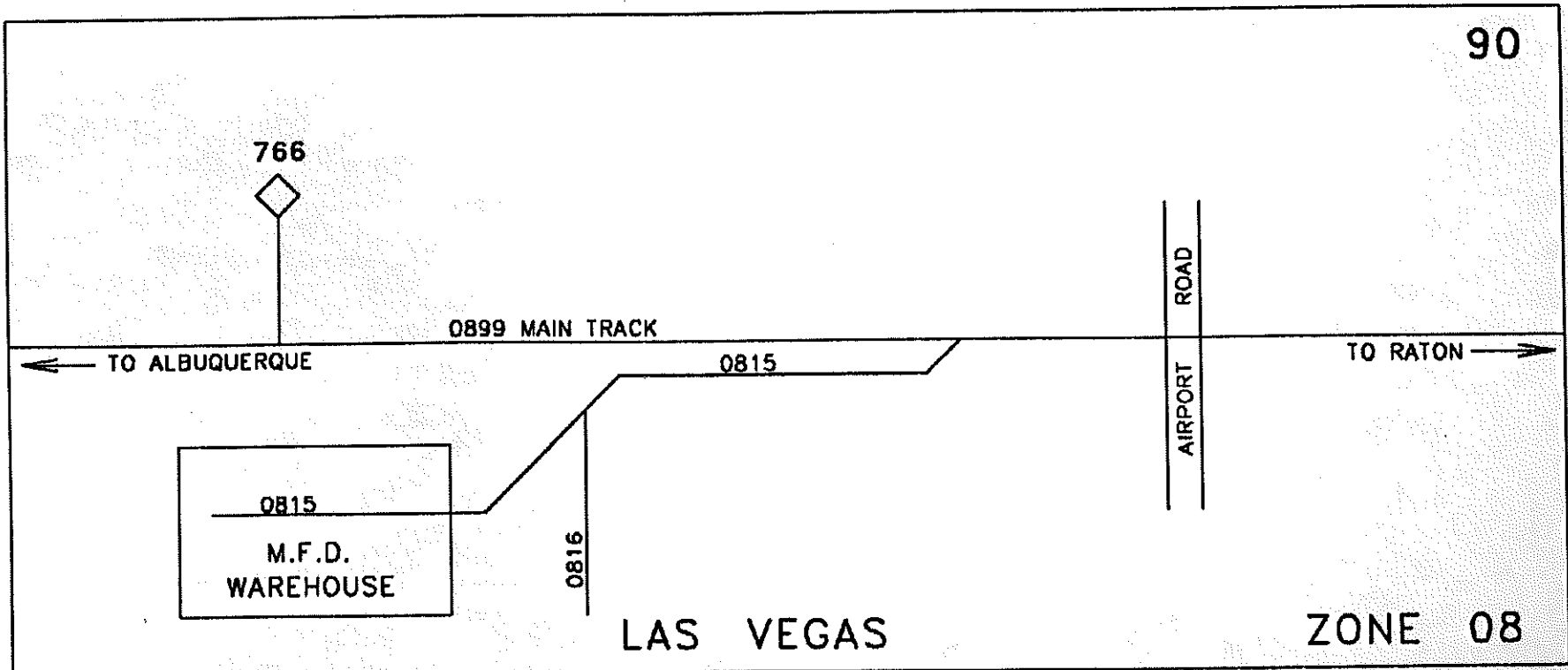

Zone 88 (Watrous 56415) Las Vegas Subdivision

880100 Siding
889900 Main Track

Zone 96 (Onava 56410) Las Vegas Subdivision

960100 Siding
969900 Main Track

Page 91

C.E.No.12178-SK Engineering Services-Topeka 08/91

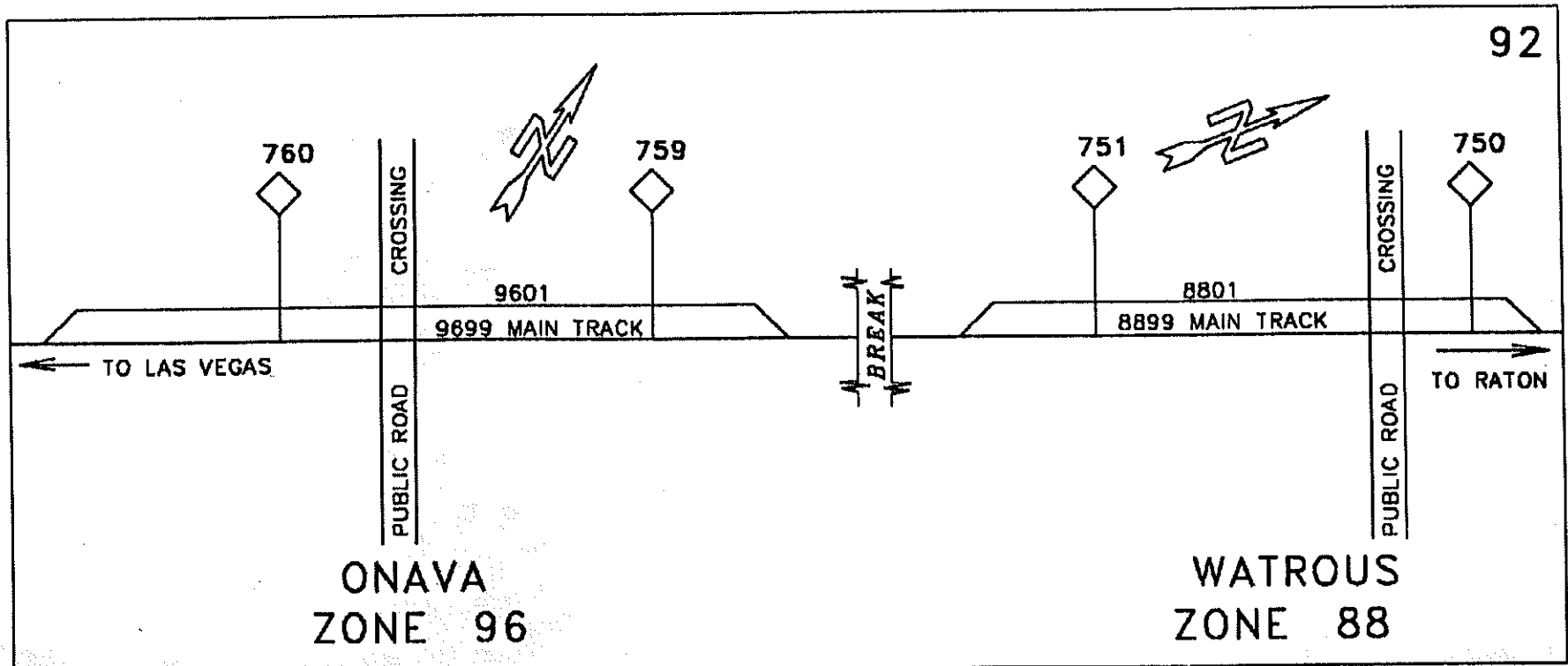

Zone 62 (Wagon Mound 56425) Las Vegas Subdivision

620100 Siding
629900 Main Track

Zone 80 (Shoemaker 56420) Las Vegas Subdivision

800100 Siding
800200 Spur
809900 Main Track

C.E.No.12178--SK Engineering Services--Topeka 08/91

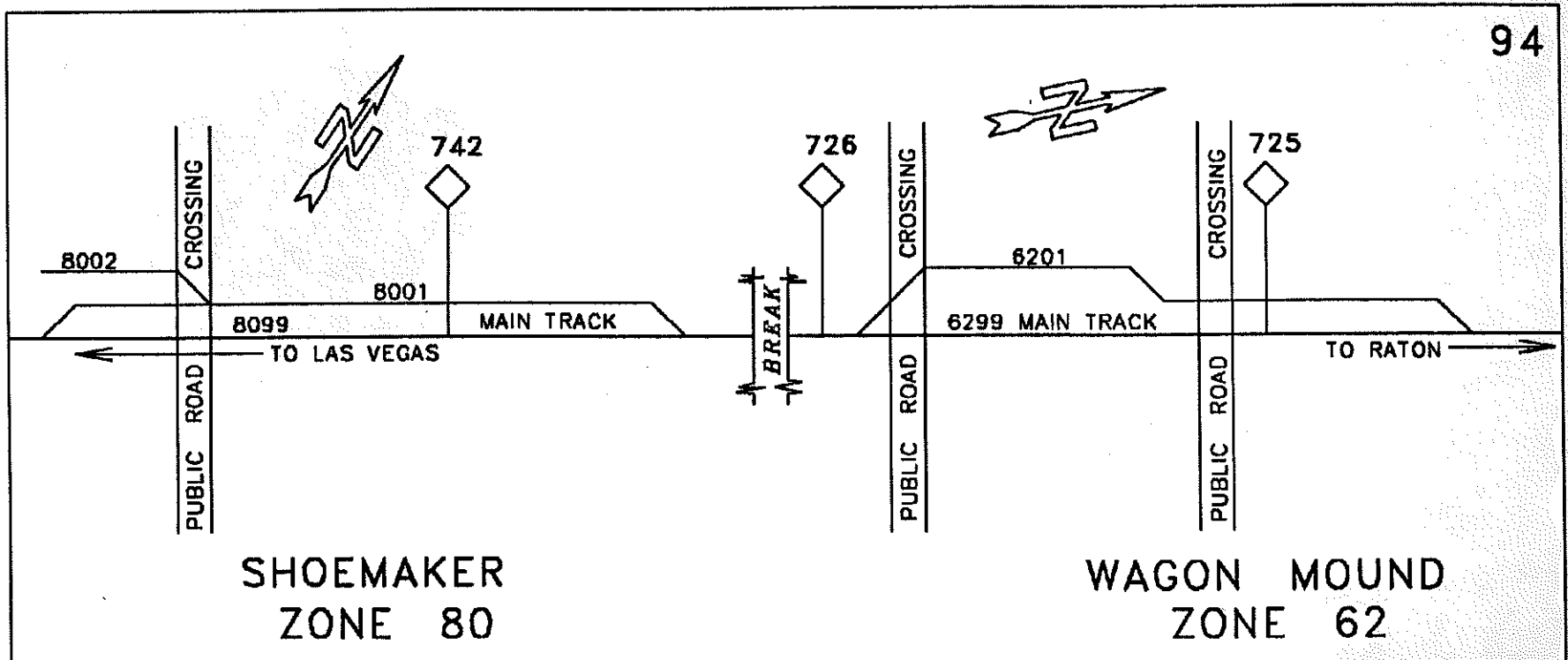

Zone 48 (Colmor 56440) Las Vegas Subdivision

480100 Siding
489900 Main Track

Zone 58 (Levy 56430) Las Vegas Subdivision

580100 Siding
589900 Main Track

Page 95

C.E.No.12178-SK Engineering Services-Topeka 08/91

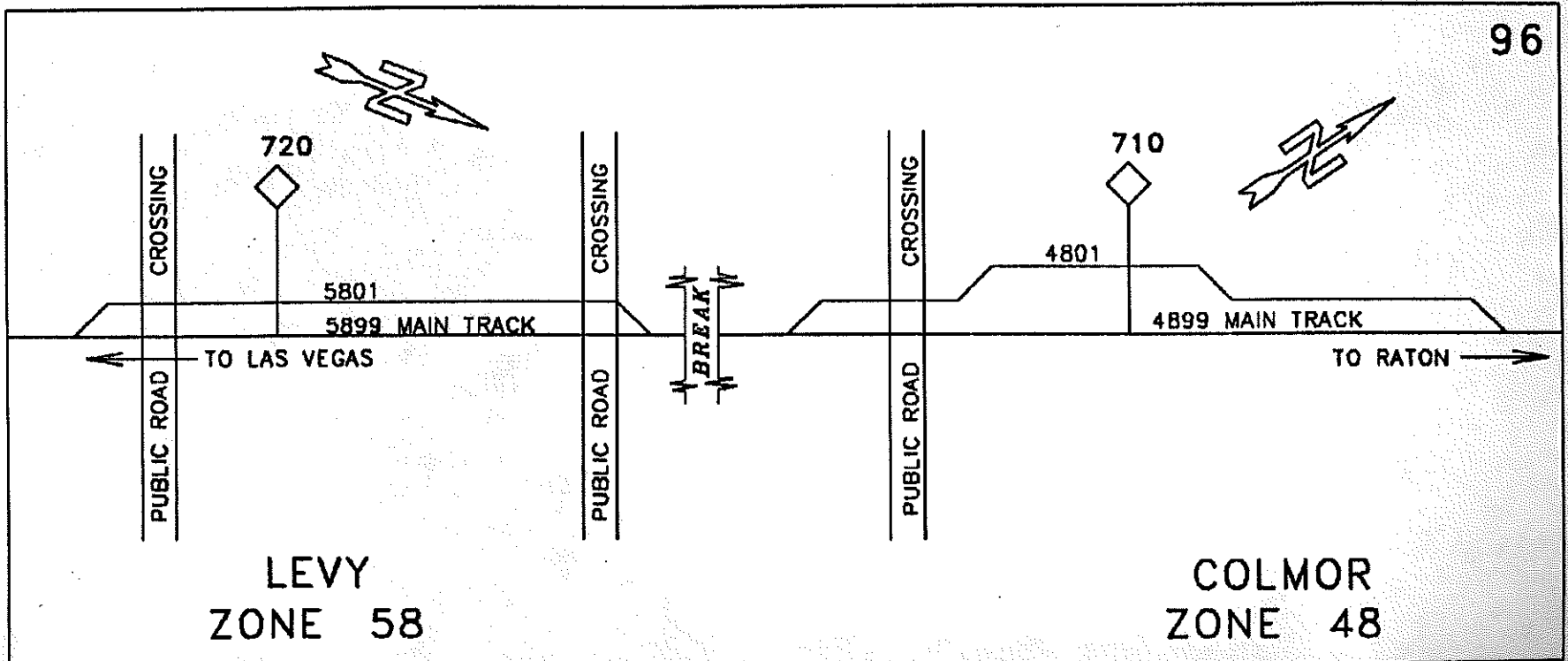

LEVY
ZONE 58

COLMOR
ZONE 48

Zone 38 (Springer 56445) Las Vegas Subdivision

380100	House Track	
380101	House	Dock
380110	Colfax Mills	Dock
380200	Spur	
380201		Open
380300	Siding	
380500	Texaco Spur	
380501	Texaco	Door
389900	Main Track	

Page 97

C.E.No.12178-SK Engineering Services-Topeka 08/91

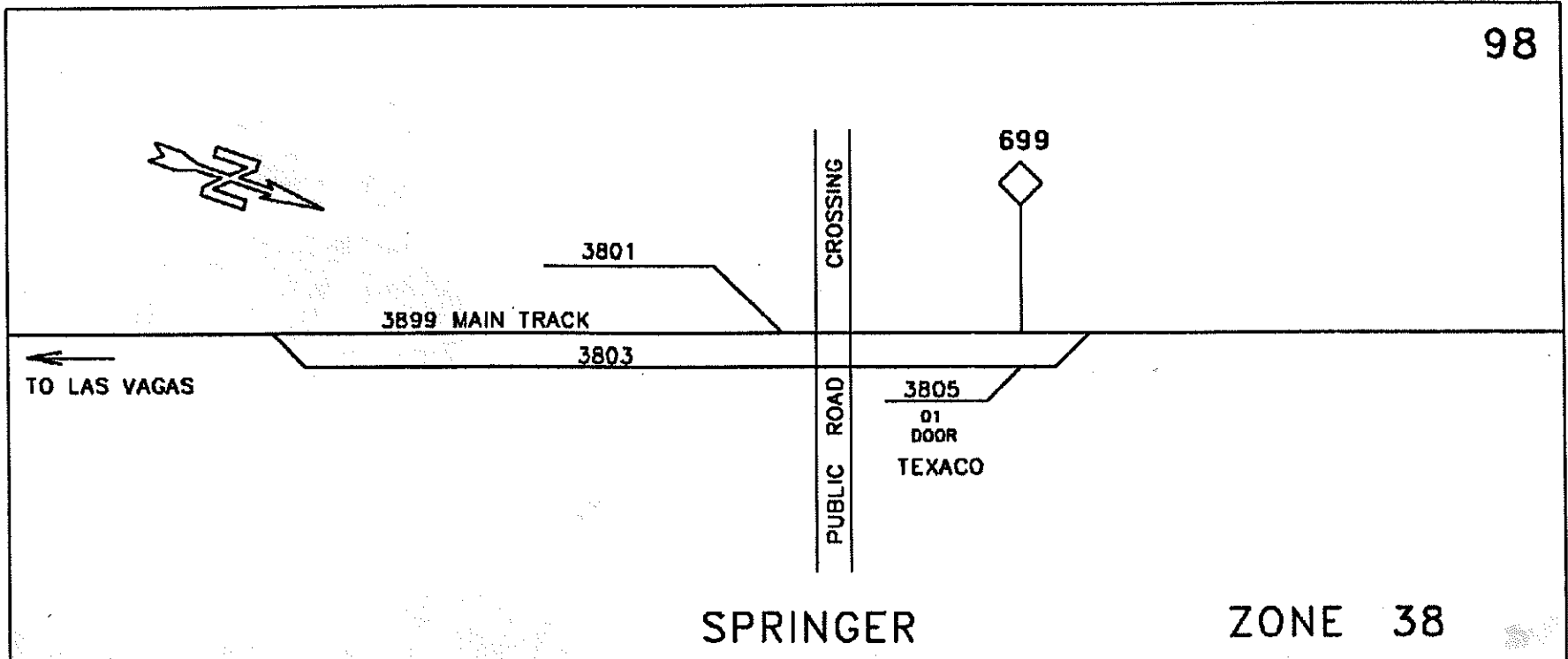

Zone 28 (French 56450) Las Vegas Subdivision

280100 Siding
 280200 East Leg Wye
 280300 West Leg Wye
 280400 Runaround Track
 289800 York Canyon Subdivision Main Track
 289900 Las Vegas Subdivision Main Track

Zone 13 (Colfax 56460) York Canyon Subdivision

130100 Siding
 130101 Dock
 130102 Open
 139900 Main Track

Zone 35 (York Canyon 56465) York Canyon Subdivision

350100 Runaround Track
 350101 Runaround Open
 350200 Mine Track #1
 350201 Mine Tipple
 359900 Main Track - Loop
 359901 Loop Tunnel
 359902 Loop - Silo #1 Tipple
 359903 Loop - Silo #2 Tipple

C.E.No.12178--SK Engineering Services--Topeka 08/91

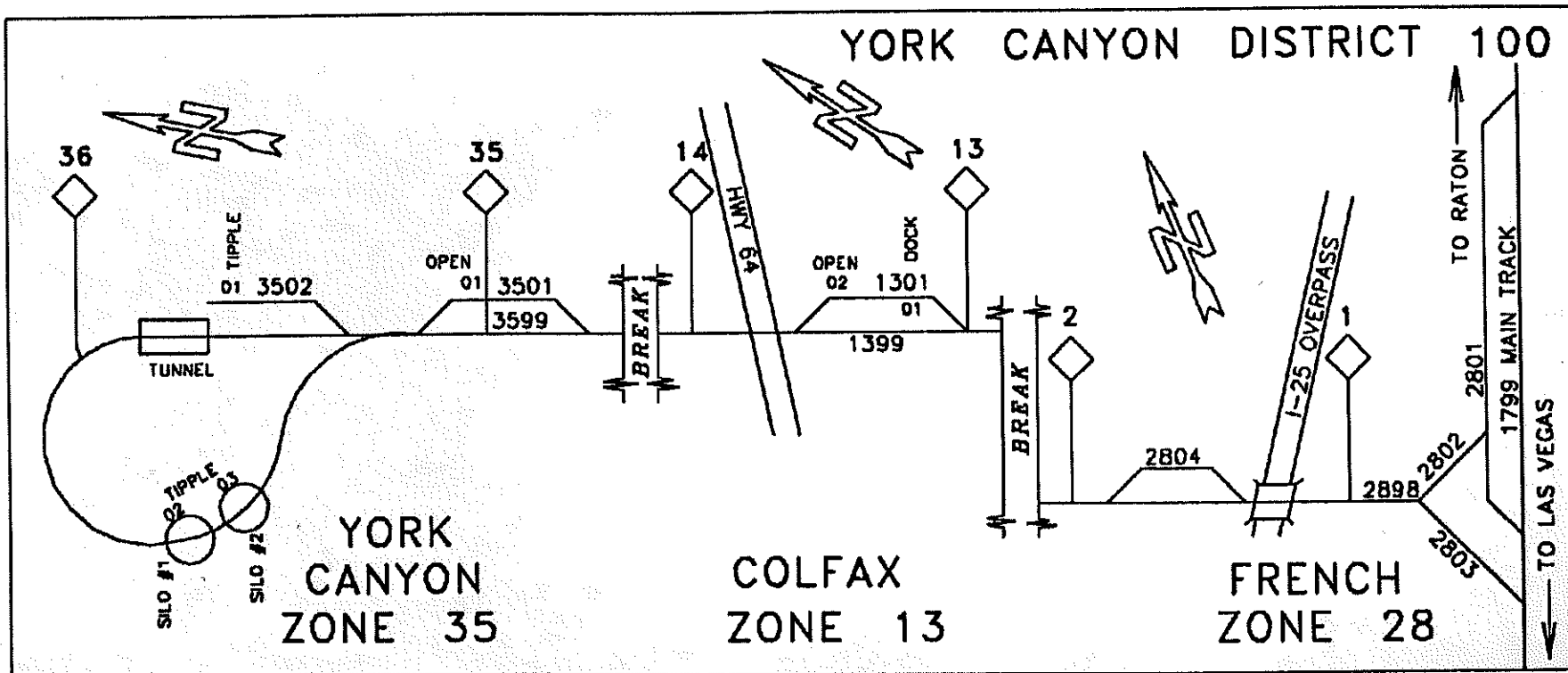

Zone 17 (Schomberg 56480) Las Vegas Subdivision

170100 Siding
179900 Main Track

Page 101

C.E.No.12178--SK Engineering Services--Topeka 08/91

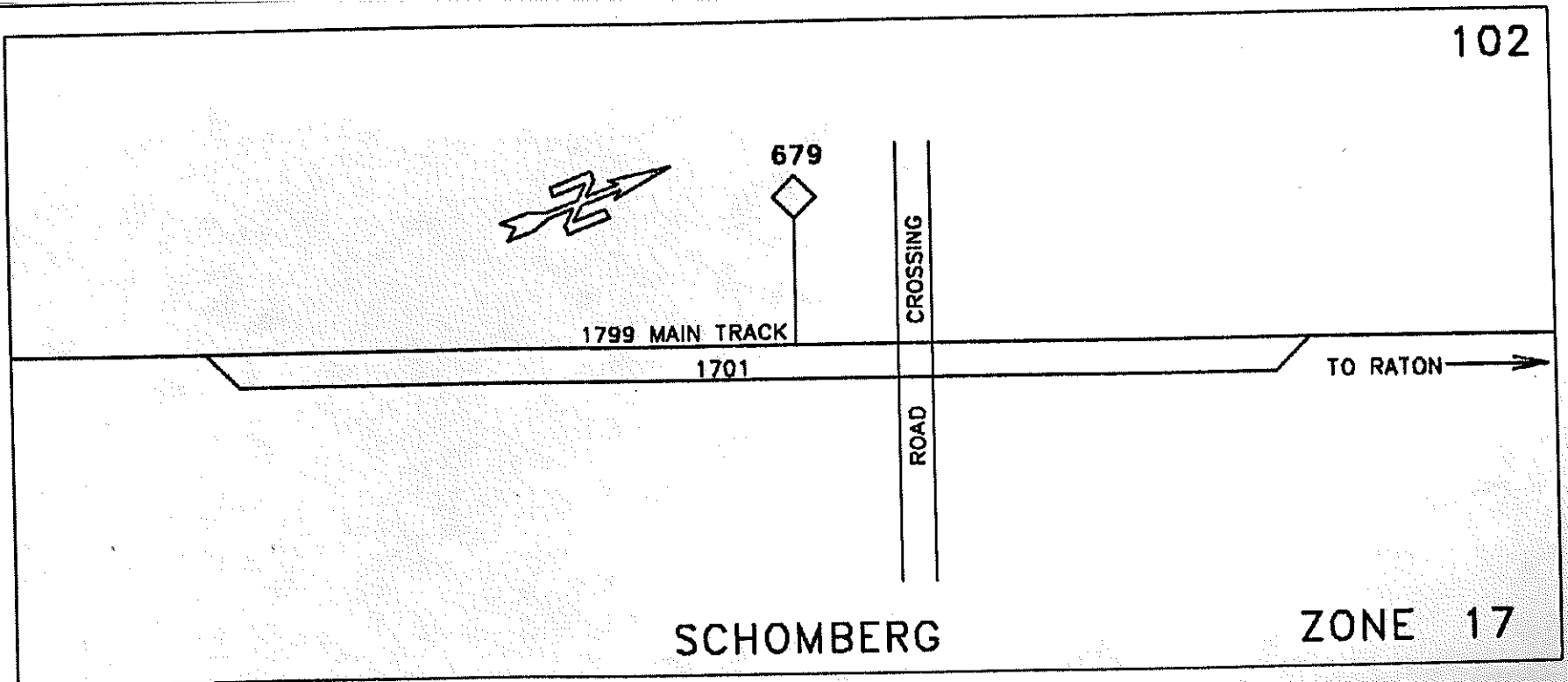

Zone 09 (Hebron 56490) Las Vegas Subdivision

090100 Siding
090200 Storage Track
099900 Main Track

Page 103

C.E.No.12178--SK Engineering Services--Topeka 08/91

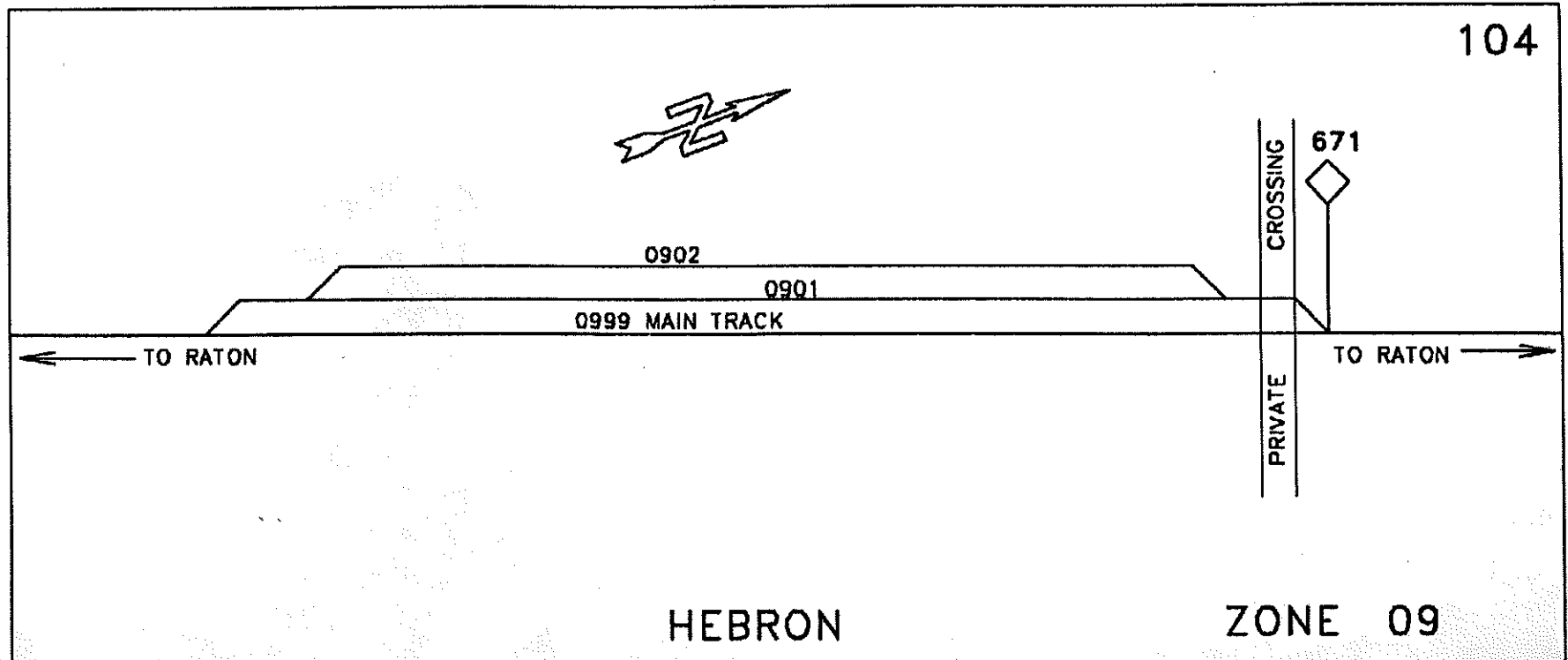

Zone 97 (Raton 56500) Raton Subdivision

970300	Yard Track No. 3	
970400	Yard Track No. 4	
970600	Yard Track No. 6	
970700	Yard Track No. 7	
970800	Yard Track No. 8	
971800	West Leg Wye	
971801	West Leg Wye	Open
971900	East Leg Wye	
972000	Straight Wye	
972100	Caboose Track	
972200	Ramp Track	
972201	Ramp Track	Ramp
972300	Rip Track	
972400	Coal Track	
979800	Siding	
979900	Main Track	

Page 105

C.E.No.12178-SK Engineering Services-Topeka 08/91

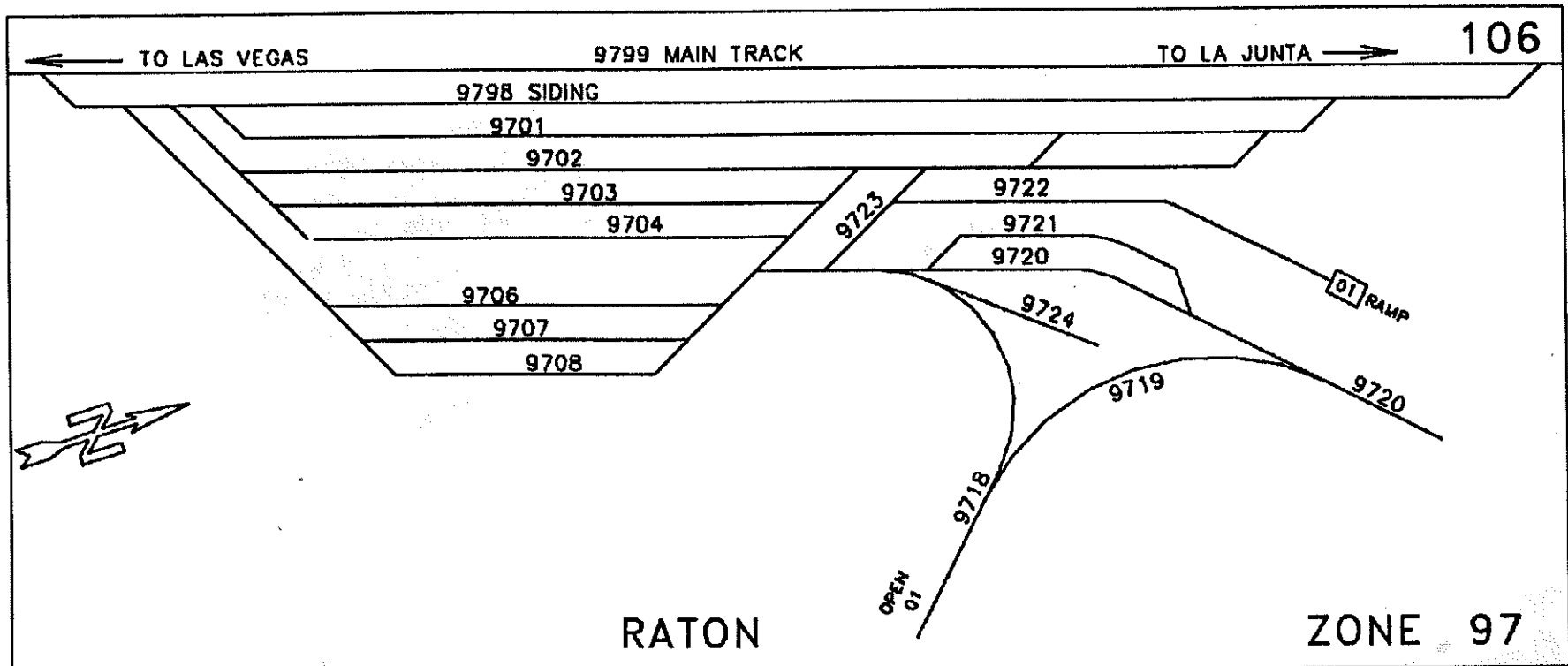

Zone 97 (Raton 56500) Raton Subdivision

970100	Yard Track No. 1	
970200	Yard Track No. 2	
970500	West No. 5	
971700	Mackie Feed Spur	
971701	Mackie Feed	Dock
971710	Mackie Feed	Dock
979800	Siding	
979900	Main Track	

Page 107

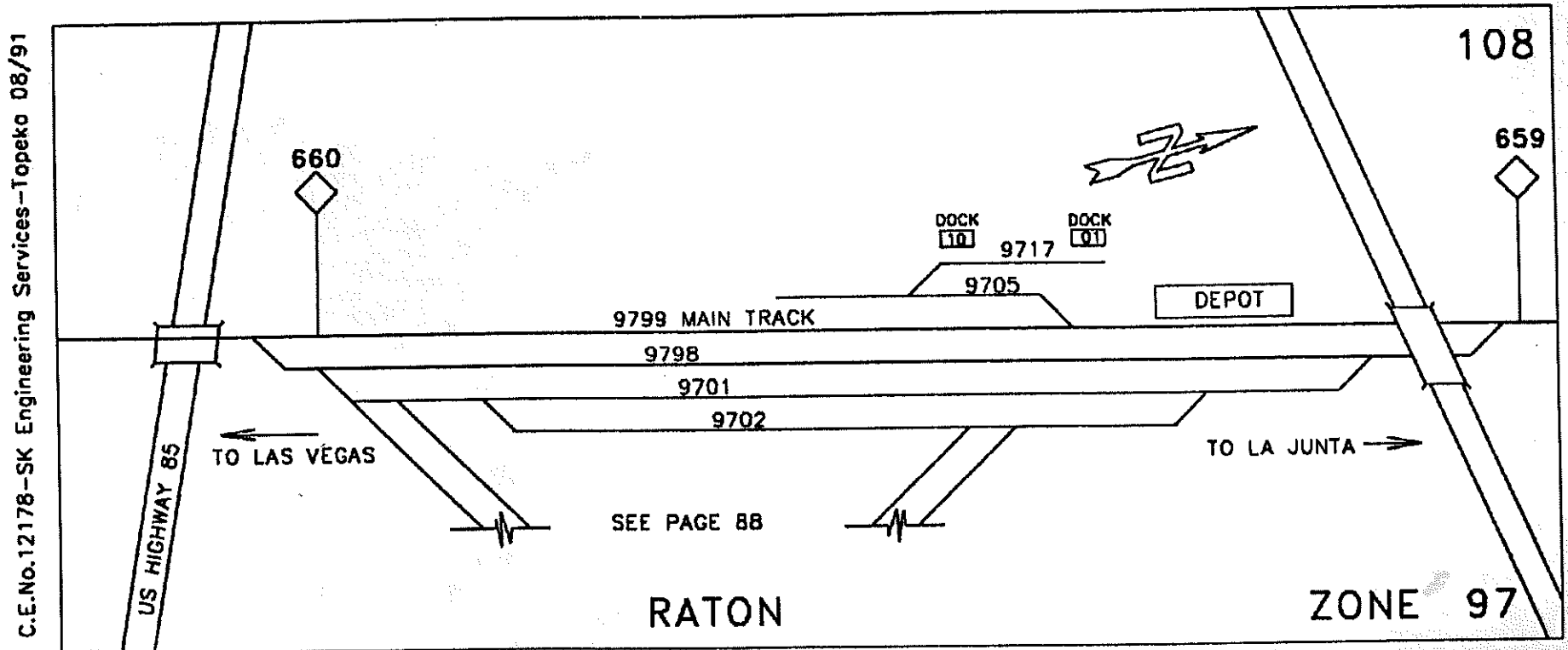

Zone 92 (Keota 56510) Raton Subdivision

920100 Siding
929900 Main Track

Page 109

C.E.No.12178--SK Engineering Services--Topeka 08/91

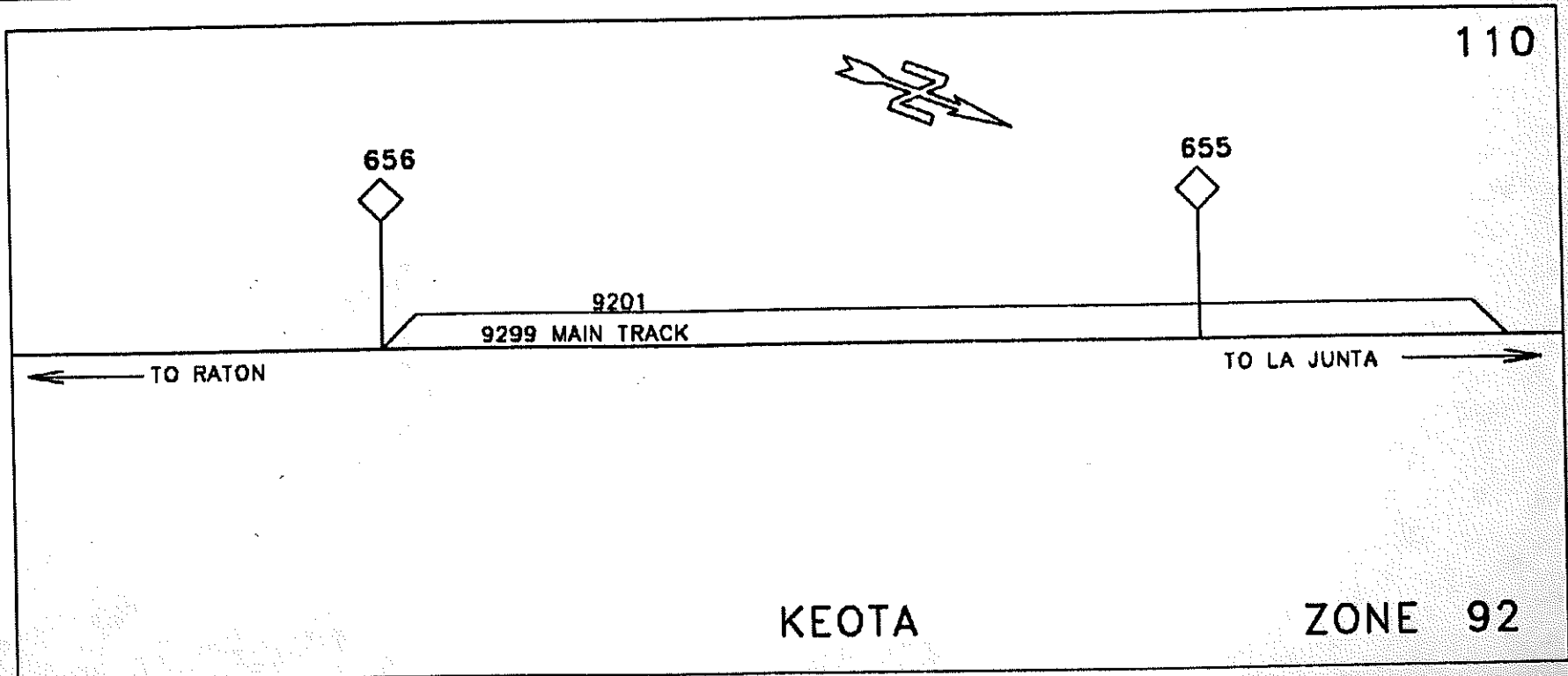

Zone 89 (Wootton 56555) Raton Subdivision

890100 North Spur
890200 South Spur
899800 South Main Track
899900 North Main Track

Page 111

C.E.No.12178--SK Engineering Services--Topeka 08/91

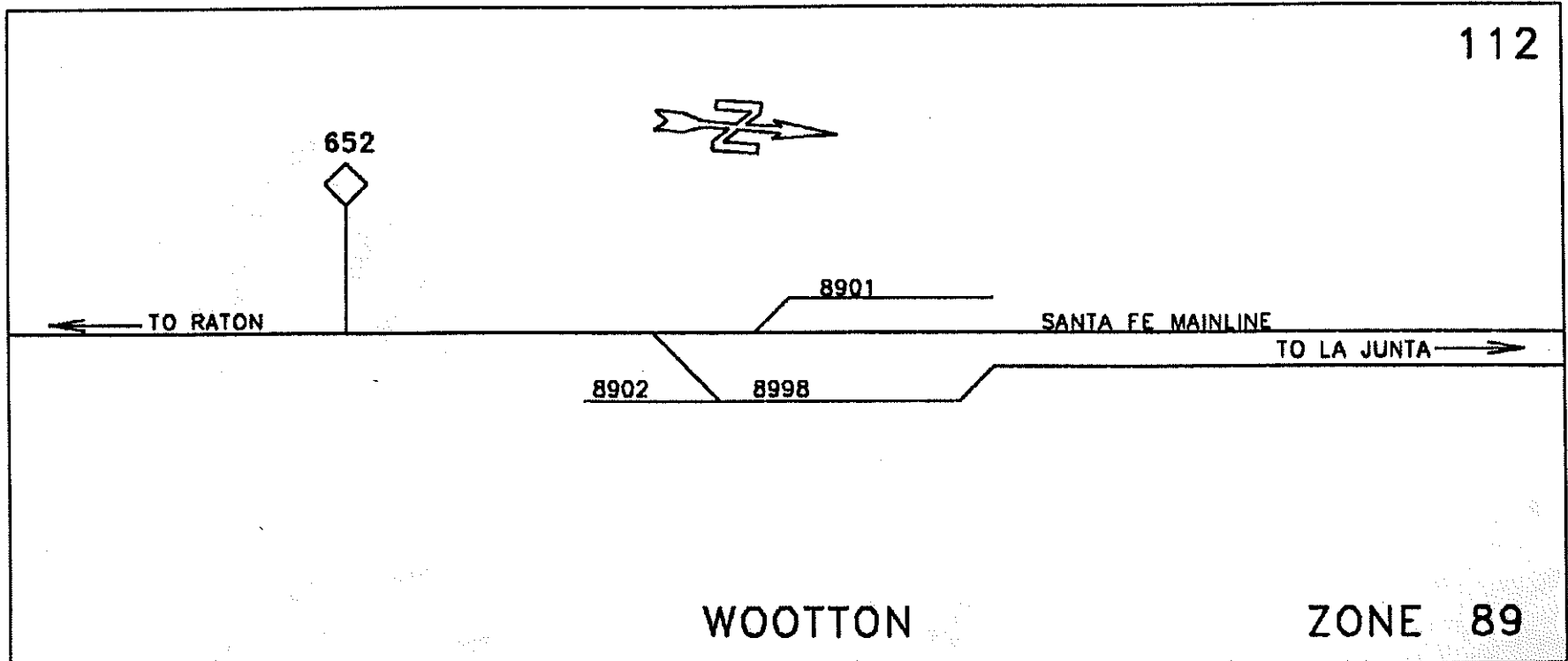

Zone 77 (jansen 56590) Raton Subdivision

770100 C&W Transfer
 770200 Derail Track
 779800 South Main Track
 779900 North Main Track

Zone 86 (Morley 56565) Raton Subdivision

860100 Set Out Spur
 869800 South Main Track
 869900 North Main Track

C.E.No.12178-SK Engineering Services-Topeka 08/91

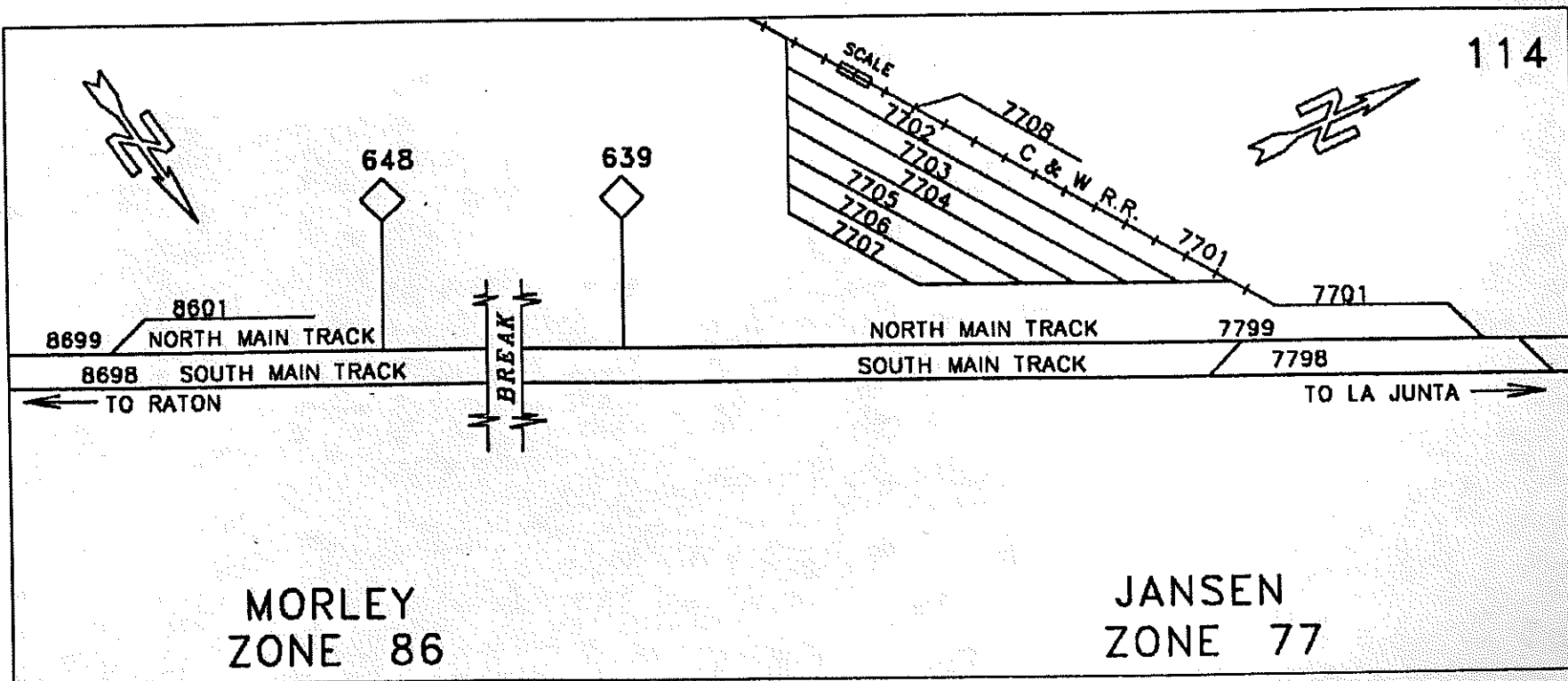

Zone 74 (Trinidad 56600) Raton Subdivision

740100	C&S Delivery Track	741101		Open
740200	C&S Receiving Track	741200	Cleaning Track	Open
740300	C&S Connection	741201		Open
740400	#4 Track	741300	North House	Open
740401		741301		Open
740410		741500	Sand Track	Open
740500	Clay Dock Spur	741501		Open
740501		741600	Auto Dock Track	Open
740600	#6 Track	741601		Open
740700	Old Rip Track	741700	Nevada Avenue Spur	Open
740701		749800	South Main Track	
740710		749900	North Main Track	
740800	#8 Track			
740900	South House			
740901				
741000	#11 Spur			
741100	#11 Track			

C.E.No.12178-SK Engineering Services-Topeka 08/91

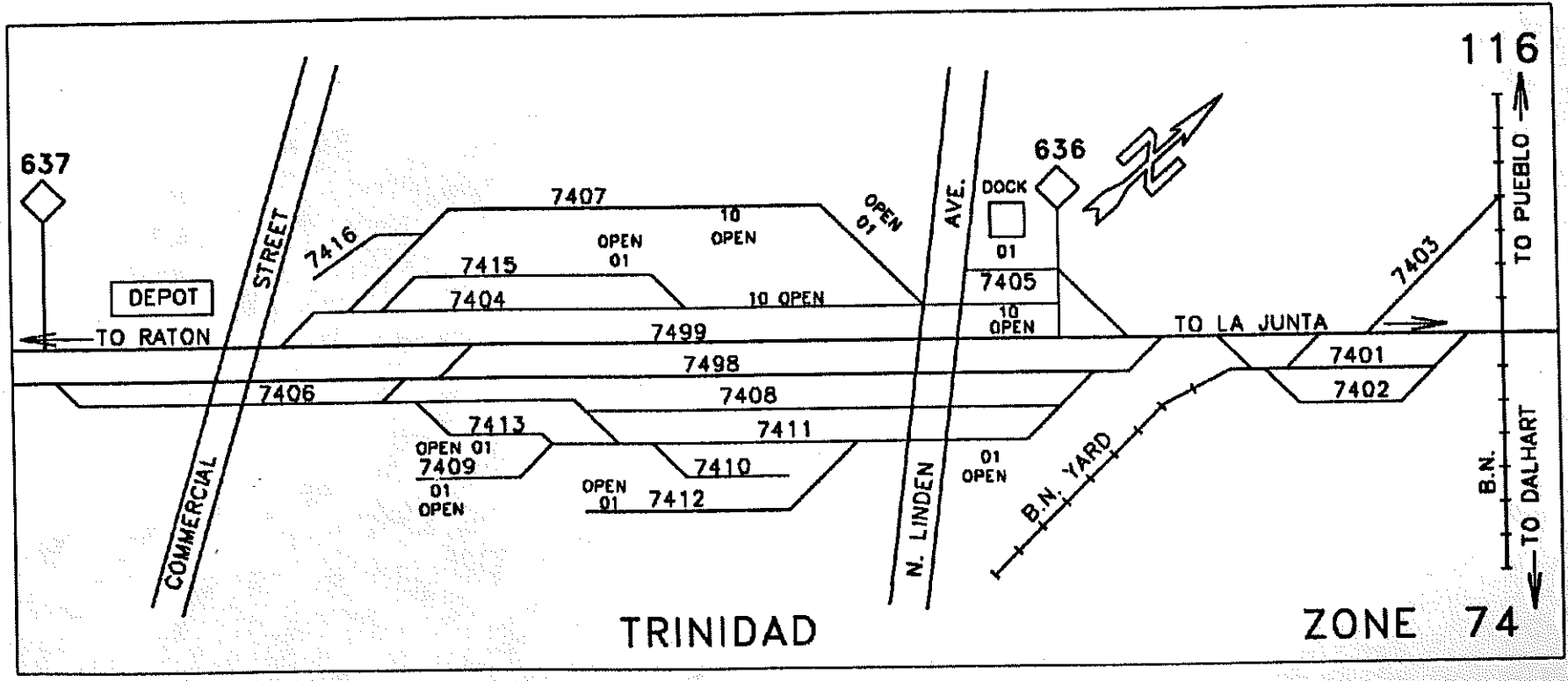

Zone 53 (Model 56620) Raton Subdivision

530100 Siding
539900 Main Track

Zone 64 (Hochnes 56610) Raton Subdivision

640100 Siding
640200 Spur Track
640201 Spur Team Open
649900 Main Track

C.E.No.12178-SK Engineering Services-Topeka 08/91

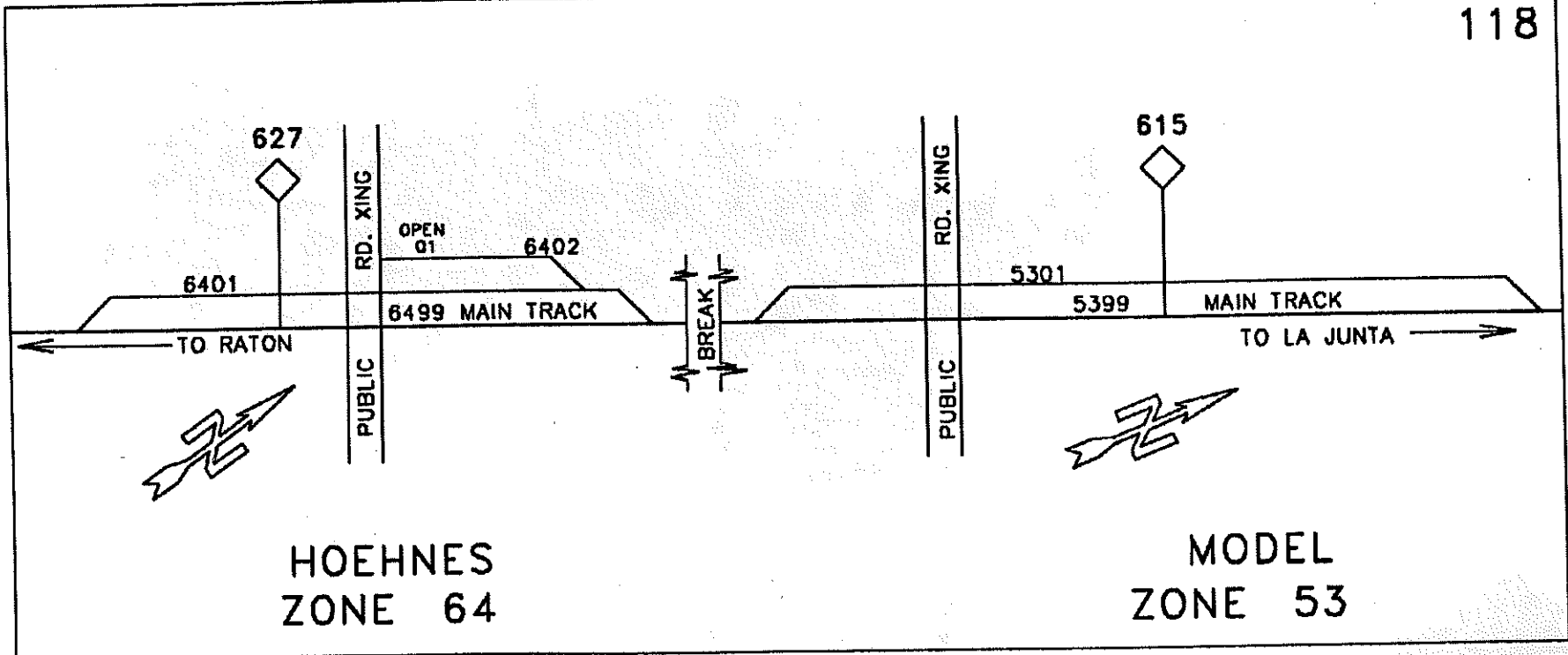

HOEHNES
ZONE 64

MODEL
ZONE 53

Zone 42 (Simpson 56630) Raton Subdivision

- 420100 Army Spur
- 420200 Army Spur
- 420300 Army Spur
- 420400 Army Spur
- 420500 Army Spur
- 420600 Army Spur
- 420700 Siding
- 420800 Spur Track
- 429900 Main Track

Page 119

C.E.No.12178-SK Engineering Services-Topeka 08/91

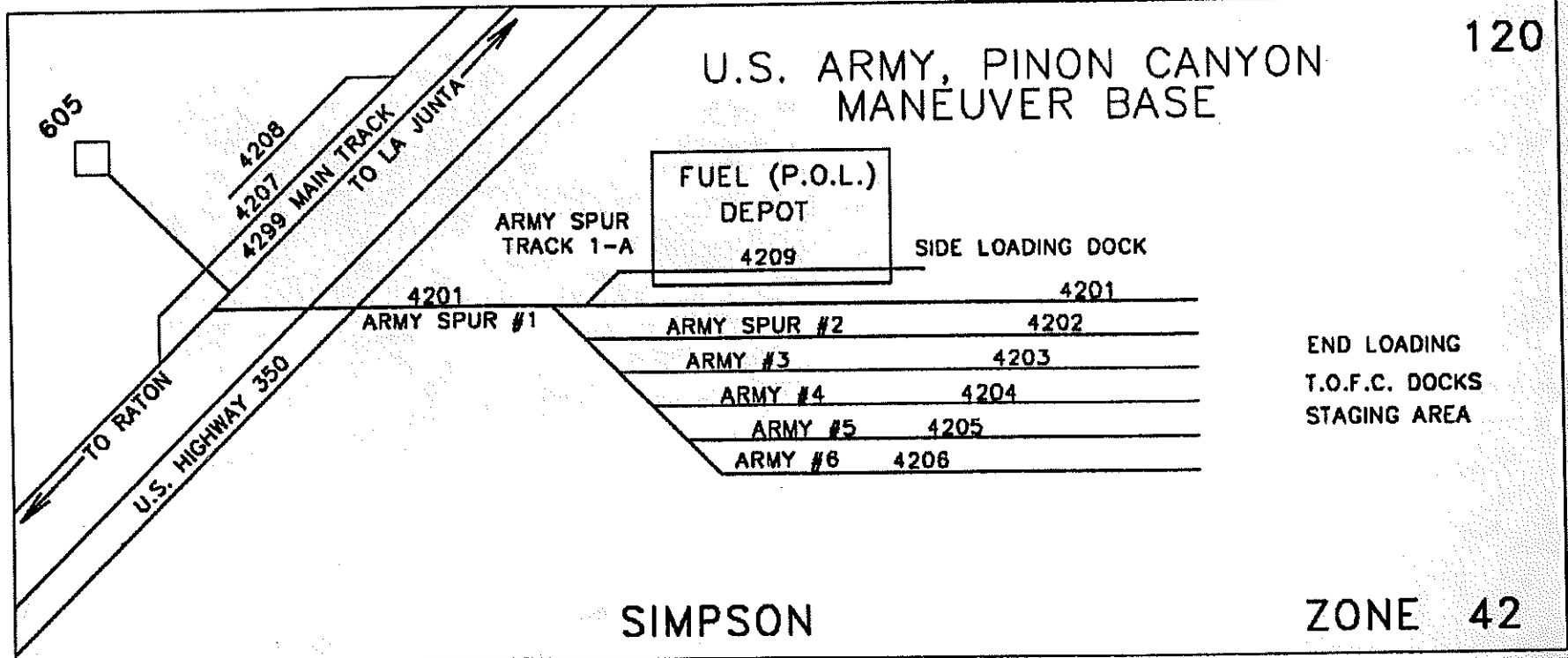

Zone 31 (Delhi 56640) Raton Subdivision

310100 Siding
319900 Main Track

Page 121

C.E.No.12178-SK Engineering Services--Topeka 08/91

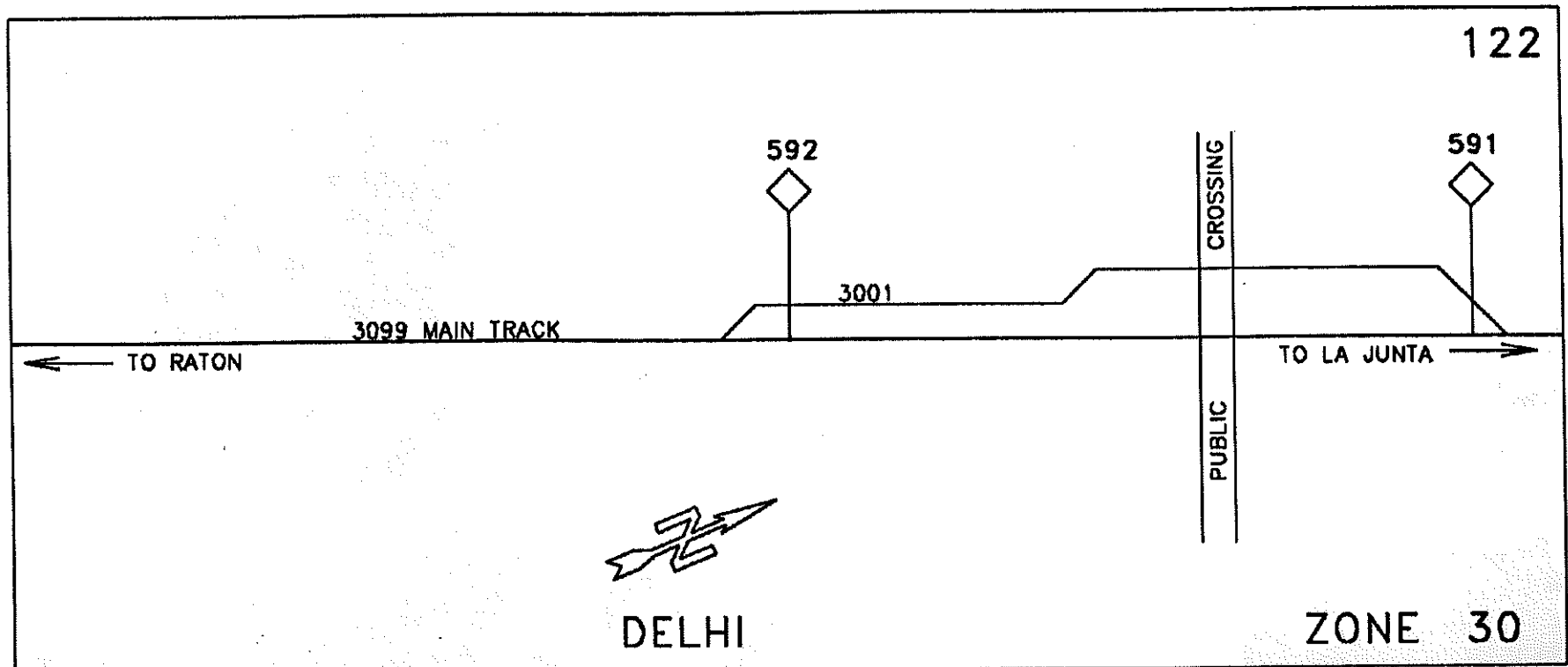

Zone 10 (Timpas 56660) Raton Subdivision

100100 Siding
100200 Spur Track
109900 Main Track

Zone 21 (Mindeman 56650) Raton Subdivision

210100 Siding
219900 Main Track

C.E.No.12178-SK Engineering Services-Topoka 08/91

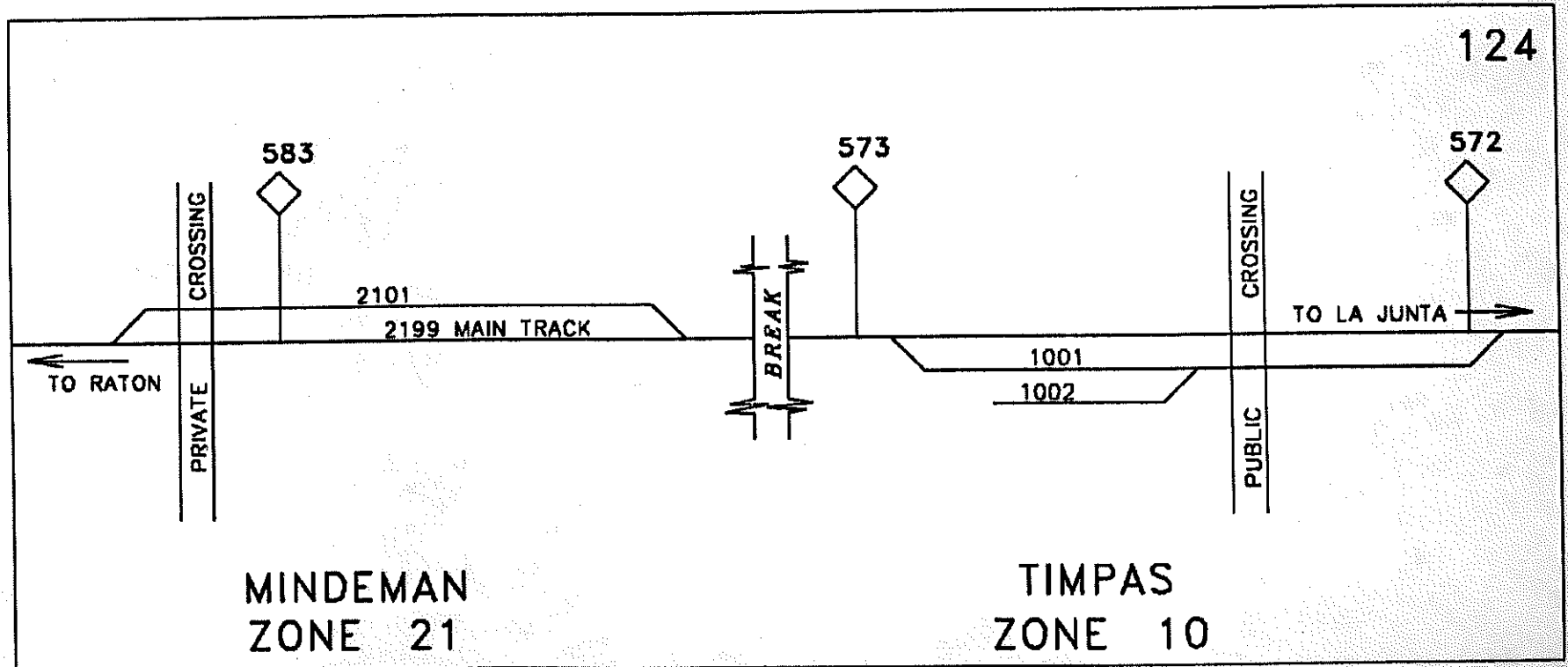

Zone 18 (Santa Fe 56200) Santa Fe Subdivision

180100		
180101	Premier Dist.	Dock
180110	State Beer Distributors	Dock
180200	American Pumice Spur	
180201	American Pumice	Dock
180300	Furrow Building Material	Spur
180301	Furrow Building Material	Dock
180400	Empire Block Spur	
180401	Empire Block Company	Dock
180500		
180501	General Pumice Corp.	Spout
180600	State Highway Department	Spur
180700	Big Chief spur	
180701	Big Chief	Spout
180800	Old Indian School Spur	
189900	Main Track	

Page 125

C.E.No.12179-SK Engineering Services-Topeka 08/91

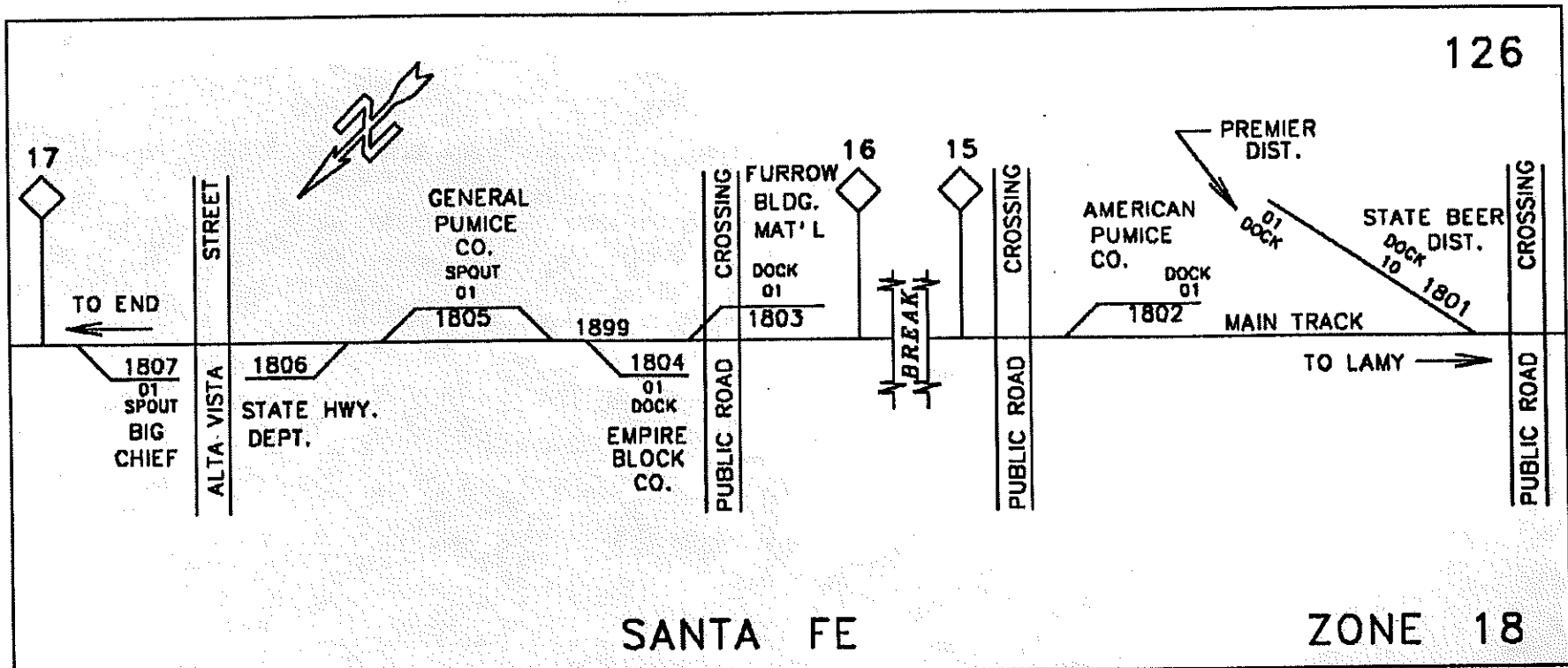

Zone 18 (Santa Fe 56200) Santa Fe Subdivision

180801	Texaco Products	Door	181601-03	Dock Track	Docks
180810-11	New Mexico Beverage	Doors	181700	Team Track	
180900	Public Service Company	Spur	181701-05	Team	Open
180901	Public Service Company	Open	181800		
181000	Spur		181801		Dock
181001		Door	181802-03		Doors
181010	Doxol Propane	Rack	182200	Engine Track	
181200	Spur		189900	Main Track	
181201-03	Wholesale Bldg. Supply	Doors	182200	Engine Track	
181210	Joe G. Maloof Company	Door			
181300	Runaround Track				
181400	Southwest Distributing Co.	Spur			
181401	Southwest Distributing Co.	Door			
181500	Runaround Track				
181600	Dock Track				

Page 127

C.E.No.12179-SK Engineering Services--Topeka 08/91

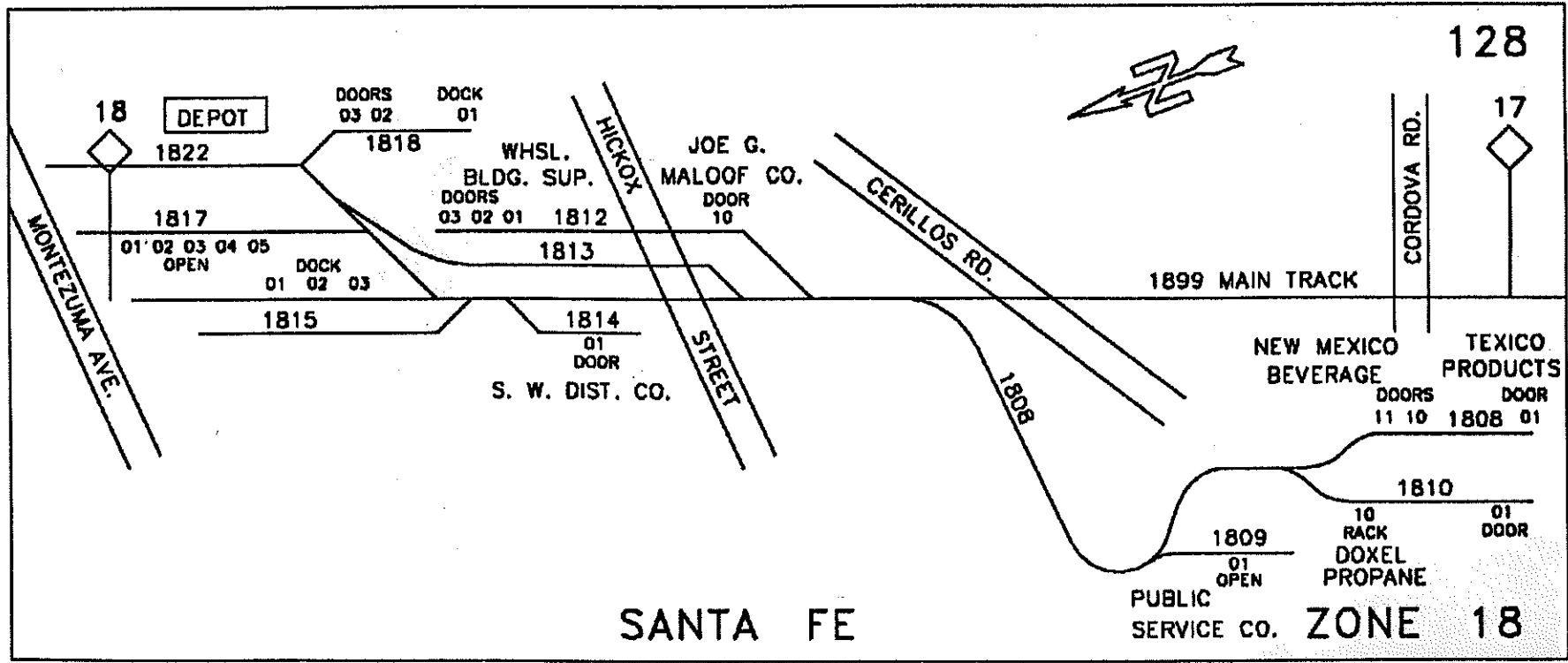

SANTA FE

PUBLIC SERVICE CO. ZONE 18