

WESTERN REGION

BULLETIN NO. 10



C*AR* **L***OCATION* **I***NVENTORY* **C***ONTROL*

Instructions - Maps

San Bernardino
Subdivision

M.P. 152.1 - M.P. 161.3

Zones 57 - 70

Revised September 1991

ENGINEERING
SERVICES

WESTERN REGION CLIC BOOK ASSIGNMENTS
EFFECTIVE 09/90

BOOK # TERRITORY COVERED

- 1 Cadiz, Needles, Ripley, including Barstow Yard Tracks 0101-0165. Zones 50-52, 57-64, 66-74.
- 2 Lucerne Valley & Cajon Subs. San Bernardino A yard Zones 02, 82-84. Including Barstow Yard.
- 3 San Bernardino Yards & Redlands Sub. Zones 01-05 + 83.
- 4 Pasadena Sub. Zones 13-17, 21 + 91.
- 5 San Bernardino & Pasadena Subs. Zones 17-25.
- 6 San Bernardino Sub/Highgrove, Esperanza & San Jacinto Subs. Zones 30, 31 + 43.
- 7 Fullerton & Santa Ana. Zones 67, 69-72, 74-77, 81, 85-89 + 92.
- 8 San Bernardino Sub, Los Angeles area, Zones 33-35, 37-39, 44-47.
- 9 San Bernardino Sub, Los Angeles area, Zones 48-56.
- 10 San Bernardino Sub, Los Angeles area, Zones 57-70.
- 11 Harbor Sub, Zones 29-32.
- 12 Harbor Sub, Zones 07-12.
- 13 San Diego & Escondido Subs. Zones 40-42, 46, 48-50, 78, 79 + 98.
- 14 Mojave & Bakersfield Subs. Mainline SP Joint. Zones 01, 08, 65, 66, 71-76.
- 15 Bakersfield, Arvin, Oil City Subs & Sunset Railway. Zones 01-05, 09, 11-14, 18 + 19.
- 16 Porterville & Visalia Subs, including Oil Jct to Ducor. Zones 11, 14, 20-29 + 36.
- 17 Calwa-Fresno Industries. Fresno Interurban. Zones 51, 52, 55, 57-59.
- 18 Stockton Sub. Zones 04-06, 13, 77-79.
- 19 Stockton-Mormon. Zones 01-03, 79 + 89.
- 20 Richmond, Oakland, San Francisco. Zones 01-11 + 23.
- 21 Barstow Yards. Zones 01, 10-18.

CAR LOCATION IDENTITY CODES

This booklet contains instructions and maps for the Car Location Identity Code (CLIC) and procedures governing the Work Order Document System.

Maps are not drawn to scale and are to be used only as a guide to locating customer and yard tracks and the numbers assigned to them.

The geographical area covered in this booklet is divided into zones. Each zone has designated tracks and/or industries within its boundary.

A CLIC number will consist of six digits—the first two digits designate the zone; the second two digits indicate the track number within the zone; the last two digits represent the actual spot along the track.

The combination of the zone-track-spot number is known as the "Car Location Identity Code" (CLIC) System.

This "CLIC" number will be used for switching and reporting purposes rather than the industry or track name.

EXAMPLE OF CLIC NUMBER

01	20	04	___	Spot Number
			_____	Track Number
			_____	Zone Number

All switch targets or stands have been painted with a combination of the zone and track number.

Spot numbers have been painted on doors, docks, buildings, gates, etc., wherever possible.

WORK ORDER DOCUMENT

Any written or verbal instructions issued to yard or road crews requiring work to be performed during their tour of duty will constitute a work order.

NOTE: Exceptions to written work orders must be noted on the work orders according to current instructions; cars handled on verbal work orders must be reported on the prescribed form.

For observation and guidance, the following codes may appear on work order.

AI	-	Agri. Industries
BI	-	Bad Order
BA	-	Blasting Agent (Hazardous)
CG	-	Cargill
CD	-	Condemned
CB	-	Combustible (Hazardous)
CL	-	Chlorine (Hazardous)
CM	-	Corrosive (Hazardous)
DG	-	Dangerous
DH	-	Do Not Hump
DU	-	Do Not Uncouple
EQ	-	Equity Export - Houston
FG	-	Flammable Gas (Hazardous)
FL	-	Flammable (Hazardous)
FS	-	Flammable Solid (Hazardous)
FW	-	Flam. Solid W (Dangerous When Wet)
HE	-	Head End Only
HL	-	High Wide Load
PE	-	Houston Public Elevator
HV	-	High Value
IP	-	Interchange Prohibited
IPSW	-	Intraplant Switch (Respot Car)
MR	-	Mech. Refrig. Maintain - Degrees
MCNR	-	Mech. Car or Trailer - No Refrigeration Required
NG	-	Non-Flammable Gas (Hazardous)
NP	-	No Placards Required
OM	-	Oxidizer (Hazardous)
OP	-	Organic Peroxide (Hazardous)
OR	-	Other Regulated Material
OX	-	Oxygen
PA	-	Poison Gas (Hazardous)
PB	-	Poison
RE	-	Rear End Only
RM	-	Radioactive Material
REJT	-	Car Rejected by Shipper
RSPT	-	Respot Due to Railroad Error
TURN	-	Turn Car & Respot
WH	-	Weight Heavy
WI	-	Waive Inspection - Set Direct
WL	-	Weigh Light
XA	-	Explosive "A"
XB	-	Explosive "B"
XX	-	DO NOT MOVE THIS CAR

CLIC #	NAME	PAGE
570301	Wilhold Glue	235
570301-03	Sunshine Biscuit	235
5710	Los Nietos Team	236,237
571190	Fluid Pk Pumps Armco	237
571201	Petro Fac Constr	238
571205	Fineline Paint	238
571301	Pacific Clay	238
571302	Armstrong Container	238
5714	North Siding	238,239
571501	Southern Steel	238,239
571590	Greenfield Rock	238,239
5716	Runaround	239
5717	Out of Service	239
571801	U S Gypsum	239,240
5719	Armstrong Container	237
572000	Precision Distr	240
572001	Century Whse.	240
572101-02	United Engine Corp.	240
572301-05	Presto Food Prod	240
572301-05	Valvoline	240
572401-03	Cermatec	240
572401-03	SCA Construction	240
572401-03	Superior Construction	240
5727	Runaround	241
572801-02	Presto Food Prods	241
572801-02	Stagg Food	241
572901	Imperial Mobile	
572902-03	Coleman Co. Heating	241
572904	Presto Food Prods	
573101-02	Armour Glass	241
573301	U S Gypsum	241
5734	Pressure Vessel	239
5735	Old Team	242
573601	Productol	242,243
574201-04	Cermatec	242
574201-04	Pryor Giggey	242
5745	Storage	
574601	Dupont Demour	248
5747	Ashland Chem	243
5747	La Habra Valley Spur	243
574894	Mobil Oil Prod	243,244,245
5754	Powerine Oil	
575590	Getty Oil	245
575601-07	Powerine	246
575701-07	Powerine	246
5758	Stephens Track	246,247
575901	Porvene, Inc.	249,250,246,247
575902-07	Inland Contr.	246,247
575902-07	Pacific Inland Cont	246,247
576293	Riverside Steel	246,248
576501	Kelly Pipe	249,250
576502	Magna Corp	249,250
577001-02	Atlas Marine	249,250,251
577190	Central Industrial	251
577201-01	Haveg	251
577301-03	Hunt Process	251
577701	Halliburton	251

Conductors and Engine Foremen will be furnished work orders during their tour of duty.

This document will specify the cars to be picked up or set out at various stations, industries or interchange tracks served by the train or switch job.

Certain information (described below) must be recorded on the work order document by the Conductor or Engine Foreman. Prior to turning in the document at the designated reporting station, it must be dated and signed—even if no work was accomplished. This is necessary to comply with switching and demurrage tariffs, as well as other rules and regulations.

Conductors and Engine Foreman must show on work order cars handled, time and date work performed, CLIC number taken from, CLIC number left and appropriate code as listed below:

- BO - Bad order
- ND - Work indicated not done (State reason.)
- NIT - Car not in train or not on track
- OTCC- Car on track, carriers convenience
- OTNP- Car on track not placed (State reason.)
- PULL- Car pulled, time and date
- SPOT- Car spotted, time and date

Conductor/Engine Foreman must make notation on work order and notify the appropriate employe (S/O, RYO clerk, Dispatcher) of any exceptions taken to the work order, such as no car, car not on list, car out of line, car is hazardous, excess dimension (when the information is not so indicated on work order), car is carded rear or head end movement, or any other exceptions noted.

If switching is performed without a work order, the Conductor or Engine Foreman must complete the prescribed form showing all the information required above and turn it in at the designated reporting station.

If an industry requests service not shown on work order, Conductor/Engine Foreman should obtain such request in writing. This request is to be turned in with work order for processing. If unable to obtain request in writing, Conductor/Engine Foreman should record on work order the name of person making request and the service requested and performed.

CLIC #	NAME	PAGE
5800	Wilshire Siding	254
580192	Neville Chem	252
580201-08	Coast Polymers	
580290	(Farwest Foam)	252
580394	Industrial Asphalt	253,254
580494	Gulf Oil Co.	253,254
580594	Gulf Oil Co.	253,254
580694	Gulf Oil Co.	254
580994	Gulf Oil Co.	255
581094	Gulf Oil Co.	254,255
581101-02	Champion Division	254
581101-02	Federal Envelope	254
5815	Coast Hide Lead	256,257
581601-02	Recco Industries	256
581701-05	Chem Central	256
581801-02	Davie Jacobson	256
581801-02	Samac	256
581801-02	Specialty Prod	256
581990	Van Patten J H	256
581995	Mustang Engr Co	256
582001-03	Cotter & Co.	256
582001-03	Riccobon	256
582101	Lyc0 Company	256
582201	Debellis Truck	256
582201	Kingsford	256
582201	Lyc0 Company	256
582505	Advance Business	258
582690	Huff Lumber	257
582701-05	Michelin Tire Co.	
582801-05	Best Ave. Whse.	258
582806	Newell	258
582901	Fuller O'brien	258
582904	Saxson Business	258
583001	Fibre Drum	258
583002-03	Unarco	258
583004-06	Kinwood Whse.	257
5831	Unarco Home Prod	258
583201-03	Bendix Automotive	258
583204-06	Vacant	258
583207-08	Devco Industries	258
583209	Cont Can	258
5833	Lead Track	259
583401-02	Devil Bliss	258
583403-04	California Garment	258
583501	Admiral Transp.	259
583501-02	Wilshire Bedding	259
583601-03	Crawford Co.	259
583701	Sinclair Valentine Co.	259
583901-06	Safetway	259
584021-27	CA Piggyback	259,260
584022	Aloha Cons	259,260
584025	Chemical Labs	259,260
584104-06	Distron	260
584311-13	Cole Steel	259,263
5844		259

CLIC #	NAME	PAGE
616904	Ohferro Alloys	267
616904	Tuf Tex Carpet	267
617091	Certified Lead	264,265,268,270
617191	Certified Runaround	268,269
617201	Jackson Products	268,269
617202	Alrite Insulation	
6173	S.F.L.I. Bldg.	268,269
617611	Ralph Wilson Plastic	268,269
618001-06	Certified Grocers	269,270
619993	Pacific Pump	268,271,272
620091	Federal Toy Lead	277
620101	Amer Fiber-Velope	276,277
620202-03	Vacant	276,277
620401	Carpenter E R	282
620592	General Motors	283
6206	G M Runaround	282,283
621001-02	Major Lines Distr.	276,277
621003-04	Martin Brower	276,277
621101-05	Federal Whse Toy	277
621301-03	Pameco Aire	277
621301-03	Worthington	277
621501-03	Gilbert Plastic	276,277,282
621501-03	Montebello Container	276,277,282
621501-03	Nu-Sal Leasing	276,277,282
621801-04	Cox Transportation	282,285
621801-02	VIP Whse.	282,285
621803-04	Neptune W W Movers	282
622001-07	Textile Chem	282, 285
622101	Babcock Wilcox	285
6301	"D" Lead	274
6305	Federal White	274
630601	Wire Rope	273, 275
630701	Midas Muffler	273
630801	Genex	272, 273
630901-03	Amoco Chemical	
630901-03	Cont Can	
631001-02	Alchem Plastic	273
631101	Alchem Plastic	273
631202	Louisiana Pacific	273
631204-05	Home11 O	273
6320	"C" Lead	276
632101-05	U S S Indust Ammonia	274
632201	Western Metal Lath	274
632301-09	Amoco Chem Co 1	
	((covered hoppers)	274,275
632401	Amoco Chem Co 2	
	((covered hoppers)	275
632501	Durabond Product	275
632601	Cal Fruit (AAA Pack)	275
632701-03		
632801	Textone	275

CLIC #	NAME	PAGE
632901-07	Std Industrial	275
633001	Honeycomb Struc Prods	275
6331	La Mirada Yard 1	292,295
6332	La Mirada Yard 2	292,295
6333	La Mirada Yard 3	274,276,292
6334	La Mirada Yard 4	274,295
6335	La Mirada Yard 5	274,292
6336	La Mirada Yard 6	274,276,292,294
6337	La Mirada Yard 7	274,292,294
6338	La Mirada Yard 8	274,276,295
6340	Delco Lead	274
634101-11	Commerce Whse	274,276,292,293
634101-11	Gillette	274,276,292,293
634101-11	Inter Therm	274,276,292,293
634101-11	MMM	274,276,292,293
634201-05	G I Truck	292,294
634301-05	G I Truck	292,294
634401-07	Weber Truck	274
634906	United Motors Div GM	293
6350	"A" Lead	276
635301-04	Bunn-O-Matic Corp.	276
635494	Amsco Amer Minl Sprts	276
635494	Union Chemical Corp #1	276
635501-03	Rust Sales	278
635694	Amsco No. 2	278
635694	Union Chem Corp #2	278
6357	Leg of Wye	276
635801	City of La Mir. Maint	278
635802	Dixico	278
6359	"A" Lead Runaround	278
6399	S.W. Portland Cement	276
642201-07	Central Mdse Co.	285
642201-07	T G Y Co.	285
642302-03	Rheem Mfg	285
642501	World Carpet	285
642801	Stewart Ceramics	286
642802-03	Goss Jewett	286
6430	Tail Track	286
643201-02	Hansons Foods	286
643201-02	Inland Rubber	286
643203-04	Wilson Mfg.	286
643205	Morgan Equipment	286
643301-03		286
643301-07	Tuftex	286
643304-05		286
643501	Amsco	286
643502-03	Atlantic Products	286
643502-03	Broan Manufacture	286
643504	Tee Pak, Inc.	
643801-04	Bohemian Liquor	286
643801-04	Western Distributors	286
644001	Horn E T	281,286
644301	A One Delivery	281,286
644301	Western Pacific	281,286
644302	Adiabatic Insulation	

CLIC #	NAME	PAGE
5845		259,261
584601-05	McClintock	261
584606	Lawnlite	261
584701	Mopex Motors	262
584701	Union Carbide	262
584702	Ryko Plastic	
585001-03	Xerox	262
585201	R H S Carpets	261
585301	Law Warehouse	261
585303	Pacific World	261
585303	Same Day Delivery Svc.	261
585307	Galaxy Carpet Mills	261
585400	Santa Fe Extru	261
585401-03	Tension Envelope	261
585404	Curtin W H	261
585601-02	Frigid Coil Frick	261
585801	Nat Electronic	259,263
585802	Republic Packaging	259,263
585803	Kalp Son	259,263
586296-05	Southwestern Forest	263
587001	Stewart Plywood	264
5871		264
6101	Storage #1	264,265,268,271
6102	Storage #2	264,265,268,271
6103	La Mirada Siding	264,265
610401	L T D Packaging	265
610501-04	Abbott Labs	268
6107	S.F.L.I. Bldg.	268
6110	Texas Lead	264,265
611901	Challenge Pipes	
6120	Texas Runaround	265,266
612193	Jessop Steel	
612201-03	Logan Co	266
612301	Metal Bars, Inc.	266
612401	McWhyte Wire Rope	266
612501-02	Unistrut	266
612601-02	Rubatex	266
612701-02	National Standard	266
613901-02	Pyro Engineering	266
613903	Eco Chemical Prod.	266
6140	Fibre Glass Lead	266,267
614201-05	Solo Cup	267
614206-07	Cordova Bolt	267
614501-04	Hand-L-Distr	266
614701-05	Cedarquist	266
614801	Guild Distr	265,266
614801	Venture Carpet	265,266
614801-03	Fibre Glass Reinforcement	266
615101-04	Burdow	267
615101-04	Nat Pet Food	267
615101-04	National Distr	267
616101-08	DTI Warehouse	267
616101-08	Lewis Foods	267
616101-08	Merit Distr Whse	267
616904	Central Terminal	267

<u>CLIC #</u>	<u>NAME</u>	<u>PAGE</u>
644303	Public Services	
644304	Royal Crown Cola	281,286
644501-03	Squibb	281
645101	Lambda Marketing	274,276,281
645102	Gerrard A J	274,276,281
646001	Elcen Co.	278
646101	Federal White	278
646101	Osborne L W Inc.	278
646101	United Terrazzo Supply	278
646201-02	Lincoln Electric	
646301	Morgan Equipment	278
646501-02	Coleman Co.	278
646503	Bunn-O-Matic	278
646601-04	States Warehouse	281
646605-09	Imco	281
646701-03	Conco, Inc.	281
646701-03	Liquid Box	281
646701-03	Norco, Inc.	281
646901	Fuller H B Co.	281
647001		280,281
647101	Hobart Brothers	280
647201-03	Plough, Inc.	287
647301-04	Hormell	287,288
647401-04	Knape and Vogt	287,288
647701	Stewart Plywood	
648101-03	Corrucraft #2	279
648301-03	Masonite	279
648601	E. L. Steensen	280
648602	O K Tire	280
648603-06	CRR Recycling	279,280
648701-06	Sewell Plastic	279,280
648801-02	Beverage Distrs	280
649001	Suntree Distr	279
649101	Hussman of L.A.	279
649201-02	Ropak West	
649205-08	Airway Industries	
649501	K. C. Management	
6601	Hadley Lead	287,295
660201	Hunt Wesson	289
660201	Service Craft	289
660201	Standard Brands	289
660205	James River	
660211	U. S. Reduction	
660301-03	Abbey Corrugated	289
6668	Runaround	290
6670	Nabisco Lead	289,290
667105-06	Grant Sply Co.	289
6672	Grant Sply Co.	290
667302	Hooker Chemical	
667302	Oxy Metal Industry	
667305	Ruco Wilshire Bedding	290
6674	Service Craft	290
6675	Service Craft	290

ALPHA LISTING

<u>CLIC #</u>	<u>NAME</u>	<u>PAGE</u>
5844		259
5845		259,261
5871		264
632701-03		
643301-03		286
643304-05		286
647001		280,281
6350	"A" Lead	276
6359	"A" Lead Runaround	278
6320	"C" Lead	276
6301	"D" Lead	274
580290	(Farwest Foam)	252
644301	A One Delivery	281,286
660301-03	Abbey Corrugated	289
610501-04	Abbott Labs	268
644302	Adiabatic Insulation	
583501	Admiral Transp.	259
582505	Advance Business	258
649205-08	Airway Industries	
631001-02	Alchem Plastic	273
631101	Alchem Plastic	273
584022	Aloha Cons	259,260
617202	Alrite Insulation	
620101	Amer Fiber-Velope	276,277
632301-09	Amoco Chem Co 1 (covered hoppers)	274,275
632401	Amoco Chem Co 2 (covered hoppers)	275
630901-03	Amoco Chemical	
643501	Amsco	286
635494	Amsco Amer Mini Sprts	276
635694	Amsco No. 2	278
573101-02	Armour Glass	241
571302	Armstrong Container	238
5719	Armstrong Container	237
5747	Ashland Chem	243
709501-02	Astro Management	299,301
643502-03	Atlantic Products	286
577001-02	Atlas Marine	249,250,251
622101	Babcock Wilcox	285
583201-03	Bendix Automotive	258
582801-05	Best Ave. Whse.	258
648801-02	Beverage Distrs	280
643801-04	Bohemian Liquor	286
643502-03	Broan Manufacture	286
646503	Bunn-O-Matic	278
635301-04	Bunn-O-Matic Corp.	276
615101-04	Burdow	267
584021-27	CA Piggyback	259,260
648603-06	CRR Recycling	279,280
632601	Cal Fruit (AAA Pack)	275
583403-04	California Garmet	258
620401	Carpenter E R	282
614701-05	Cedarquist	266
577190	Central Industrial	251
642201-07	Central Mdse Co.	285
616904	Central Terminal	267

CLIC #	NAME	PAGE
572001	Century Whse.	240
572401-03	Cermatec	240
574201-04	Cermatec	242
618001-06	Certified Grocers	269,270
617091	Certified Lead	264,265,268,270
617191	Certified Runaround	268,269
611901	Challenge Pipes	
581101-02	Champion Division	254
581701-05	Chem Central	256
584025	Chemical Labs	259,260
635801	City of La Mir. Maint	278
5815	Coast Hide Lead	256,257
580201-08	Coast Polymers	
584311-13	Cole Steel	259,263
646501-02	Coleman Co.	278
572902-03	Coleman Co. Heating	241
634101-11	Commerce Whse	274,276,292,293
646701-03	Conco, Inc.	281
583209	Cont Can	258
630901-03	Cont Can	
614206-07	Cordova Bolt	267
648101-03	Corrucraft #2	279
582001-03	Cotter & Co.	256
621801-02	Cox Transportation	282,285
583601-03	Crawford Co.	259
585404	Curtin W H	261
616101-08	DTI Warehouse	267
581801-02	Davie Jacobson	256
582201	Debellis Truck	256
6340	Delco Lead	274
583207-08	Devco Industries	258
583401-02	Devil Bliss	258
584104-06	Distron	260
635802	Dixico	278
574601	Dupont Demour	248
632501	Durabond Product	275
648601	E. L. Steensen	280
613903	Eco Chemical Prod.	266
646001	Elcen Co.	278
581101-02	Federal Envelope	254
620091	Federal Toy Lead	277
6305	Federal White	274
646101	Federal White	278
621101-05	Federal Whse Toy	277
583001	Fibre Drum	258
6140	Fibre Glass Lead	266,267
614801-03	Fibre Glass Reinforcement	266
571205	Fineline Paint	238
571190	Fluid Pk Pumps Armco	237
585601-02	Frigid Coil Frick	261
646901	Fuller H B Co.	281
582901	Fuller O'brien	258
634201-05	G I Truck	292,294
634301-05	G I Truck	292,294
6206	G M Runaround	282,283

CLIC #	NAME	PAGE
667697	Nabisco 1	290
667797	Nabisco 2	290
667897	Nabisco 3	290
667901	Kress S H Co.	290
6680	Hadley Ramp	287,289
6681	Remet Corp.	287,289
6690	Hadley Runaround	291
6801	Hadley Stg. Trk.	295,297
6802	Hadley Stg. Trk.	295,297
6803	Out of Service	297,298
681101	Nutralite	298,299
709501-02	Astro Management	299,301

<u>CLIC #</u>	<u>NAME</u>	<u>PAGE</u>
585307	Galaxy Carpet Mills	261
620592	General Motors	283
630801	Genex	272, 273
645102	Gerrard A J	274,276,281
575590	Getty Oil	245
621501-03	Gilbert Plastic	276,277,282
634101-11	Gillette	274,276,292,293
642802-03	Goss Jewett	286
667105-06	Grant Sply Co.	289
6672	Grant Sply Co.	290
571590	Greenfield Rock	238,239
614801	Guild Distr	265,266
580494	Gulf Oil Co.	253,254
580594	Gulf Oil Co.	253,254
580694	Gulf Oil Co.	254
580994	Gulf Oil Co.	255
581094	Gulf Oil Co.	254,255
6601	Hadley Lead	287,295
6680	Hadley Ramp	287,289
6690	Hadley Runaround	291
6801	Hadley Stg. Trk.	295,297
6802	Hadley Stg. Trk.	295,297
577701	Halliburton	251
614501-04	Hand-L-Distr	266
643201-02	Hansons Foods	286
577201-03	Haveg	251
647101	Hobart Brothers	280
631204-05	Home11 O	273
633001	Honeycomb Struc. Products	275
667302	Hooker Chemical	
647301-04	Hormell	287,288
644001	Horn E T	281,286
582690	Huff Lumber	257
577301-03	Hunt Process	251
660201	Hunt Wesson	289
649101	Hussman of L.A.	279
646605-09	Imco	281
572901	Imperial Mobile	
580394	Industrial Asphalt	253,254
575902-07	Inland Contr.	246,247
643201-02	Inland Rubber	286
634101-11	Inter Therm	274,276,292,293
617201	Jackson Products	268,269
660205	James River	
612193	Jessop Steel	
649501	K. C. Management	
585803	Kalp Son	259,263
576501	Kelly Pipe	249,250
582201	Kingsford	256
583004-06	Kinwood Whse.	257
647401-04	Knape and Vogt	287,288
667901	Kress S H Co.	290
610401	L T D Packaging	265
5747	La Habra Valley Spur	243
6103	La Mirada Siding	264,265
6331	La Mirada Yard 1	292,295

<u>CLIC #</u>	<u>NAME</u>	<u>PAGE</u>
646101	Osborne L W Inc.	278
5717	Out of Service	239
6803	Out of Service	297,298
667302	Oxy Metal Industry	
571301	Pacific Clay	238
575902-07	Pacific Inland Cont	246,247
619993	Pacific Pump	268,271,272
585303	Pacific World	261
621301-03	Pameco Aire	277
571201	Petro Fac Constr	238
647201-03	Plough, Inc.	287
575901	Porvene, Inc.	249,250,246,247
575601-07	Powerine	246
575701-07	Powerine	246
5754	Powerine Oil	
572000	Precision Distr	240
5734	Pressure Vessel	239
572301-05	Presto Food Prod	240
572801-02	Presto Food Prods	241
572904	Presto Food Prods	
573601	Productol	242,243
574201-04	Pryor Giggey	242
644303	Public Services	
613901-02	Pyro Engineering	266
585201	R H S Carpets	261
617611	Ralph Wilson Plastic	268,269
581601-02	Recco Industries	256
6681	Remet Corp.	287,289
585802	Republic Packaging	259,263
642302-03	Rheem Mfg	285
582001-03	Riccobon	256
576293	Riverside Steel	246,248
649201-02	Ropak West	
644304	Royal Crown Cola	281,286
612601-02	Rubatex	266
667305	Ruco Wilshire Bedding	290
5716	Runaround	239
5727	Runaround	241
6668	Runaround	290
635501-03	Rust Sales	278
584702	Ryko Plastic	
6107	S.F.L.I. Bldg.	268
6173	S.F.L.I. Bldg.	268,269
6399	S.W. Portland Cement	276
572401-03	SCA Construction	240
583901-06	Safetway	259
581801-02	Samac	256
585303	Same Day Delivery Svc	261
585400	Santa Fe Extru	261
582904	Saxson Business	258
660201	Service Craft	289
6674	Service Craft	290
6675	Service Craft	290
648701-06	Sewell Plastic	279,280
583701	Sinclair Valentine Co	259
614201-01	Solo Cup	267
571501	Southern Steel	238,239

CLIC #	NAME	PAGE
586296-05	Southwestern Forest	263
581801-02	Specialty Prod	256
644501-03	Squibb	281
572801-02	Stagg Food	241
660201	Standard Brands	289
646601-04	States Warehouse	281
632901-07	Std Industrial	275
5758	Stephens Track	246,247
642801	Stewart Ceramics	286
587001	Stewart Plywood	264
647701	Stewart Plywood	
5745	Storage	
6101	Storage #1	264,265,268,271
6102	Storage #2	264,265,268,271
570301-03	Sunshine Biscuit	235
649001	Suntree Distr	279
572401-03	Superior Construction	240
642201-07	T G Y Co.	285
6430	Tail Track	286
643504	Tee Pak, Inc.	
585401-03	Tension Envelope	261
6110	Texas Lead	264,265
6120	Texas Runaround	265,266
622001-07	Textile Chem	282, 285
632801	Textone	275
616904	Tuf Tex Carpet	267
643301-07	Tuftex	286
571801	U S Gypsum	239,240
573301	U S Gypsum	241
632101-03	U S S Indust Ammonia	274
660211	U.S. Reduction	
583002-03	Unarco	258
5831	Unarco Home Prod	258
584701	Union Carbide	262
635694	Union Chem Corp #2	278
635494	Union Chem Corp #1	276
612501-02	Unistrut	266
572101-02	United Engine Corp.	240
634906	United Motors Div GM	293
646101	United Terrazzo Supply	278
621801-02	VIP Whse.	282,285
583204-06	Vacant	258
620202-03	Vacant	276,277
572301-05	Valvoline	240
581990	Van Patten J H	256
614801	Venture Carpet	265,266
634401-07	Weber Truck	274
643801-04	Western Distributors	286
632201	Western Metal Lath	274
644301	Western Pacific	281,286
570301	Wilhold Glue	235
583501-02	Wilshire Bedding	259
5800	Wilshire Siding	254
643203-04	Wilson Mfg.	286
630601	Wire Rope	273, 275
642501	World Carpet	285
621301-03	Worthington	277
585001-03	Xerox	262

CLIC #	NAME	PAGE
6332	La Mirada Yard 2	292,295
6333	La Mirada Yard 3	274,276,292
6334	La Mirada Yard 4	274,295
6335	La Mirada Yard 5	274,292
6336	La Mirada Yard 6	274,276,292,294
6337	La Mirada Yard 7	274,292,294
6338	La Mirada Yard 8	274,276,295
645101	Lambda Marketing	274,276,281
585301	Law Warehouse	261
584606	Lawnlite	261
5833	Lead Track	259
6357	Leg of Wye	276
616101-08	Lewis Foods	267
646201-02	Lincoln Electric	
646701-03	Liquid Box	281
612201-03	Logan Co	266
5710	Los Nietos Team	236,237
631202	Louisiana Pacific	273
582101	Lyco Company	256
582201	Lyco Company	256
634101-11	MMM	274,276,292,293
576502	Magna Corp	249,250
621001-02	Major Lines Distr.	276,277
621003-04	Martin Brower	276,277
648301-03	Masonite	279
584601-05	McClintock	261
612401	McWhyte Wire Rope	266
616101-08	Merit Distr Whse	267
612301	Metall Bars, Inc.	266
582701-05	Michelin Tire Co.	
630701	Midas Muffler	273
574894	Mobil Oil Prod	243,244,245
621501-03	Montebello Container	276,277,282
584701	Mopex Motors	262
643205	Morgan Equipment	286
646301	Morgan Equipment	278
581995	Mustang Engr Co	256
667697	Nabisco 1	290
667797	Nabisco 2	290
667897	Nabisco 3	290
6670	Nabisco Lead	289,290
585801	Nat Electronic	259,263
615101-04	Nat Pet Food	267
615101-04	National Distr	267
612701-02	National Standard	266
621803-04	Neptune W W Movers	282
580192	Neville Chem	252
582806	Newell	258
646701-03	Norco, Inc.	281
5714	North Siding	238,239
621501-03	Nu-Sal Leasing	276,277,282
681101	Nutralite	298,299
648602	O K Tire	280
616904	Ohferro Alloys	267
5735	Old Team	242

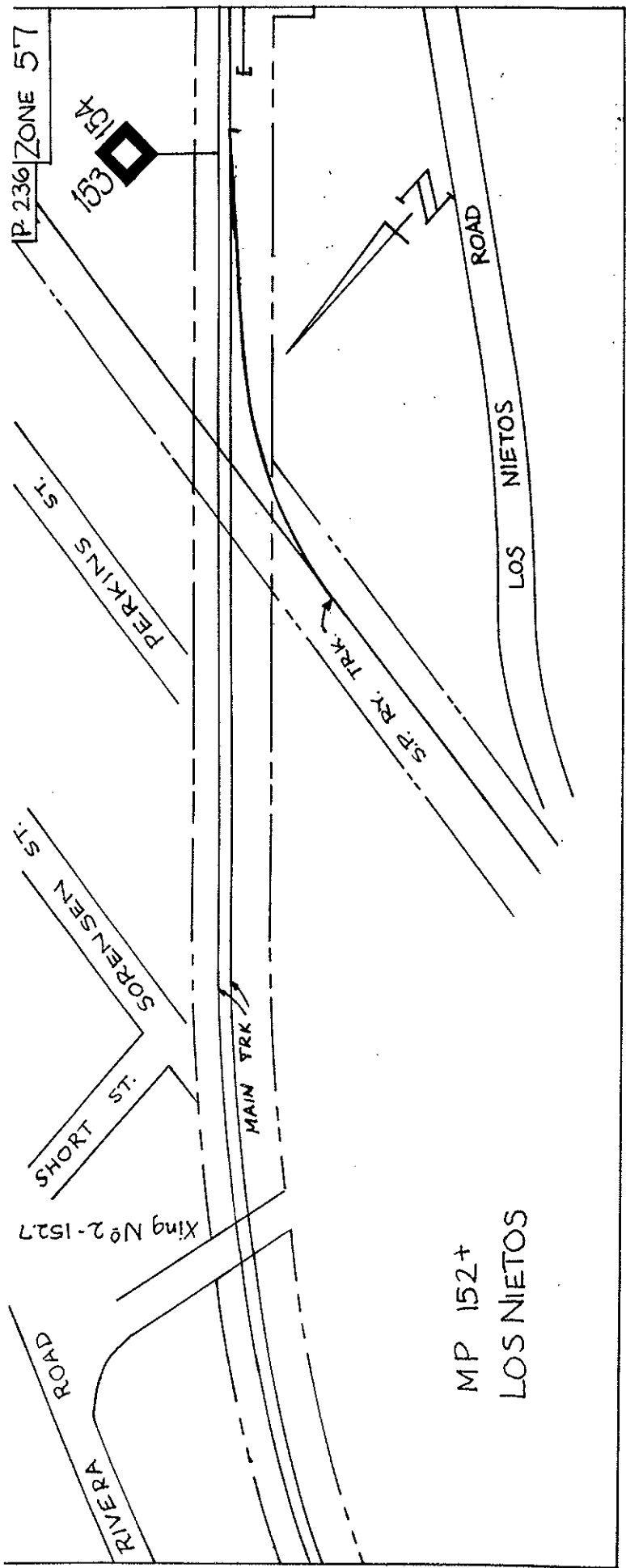

MP 152+
LOS NIETOS

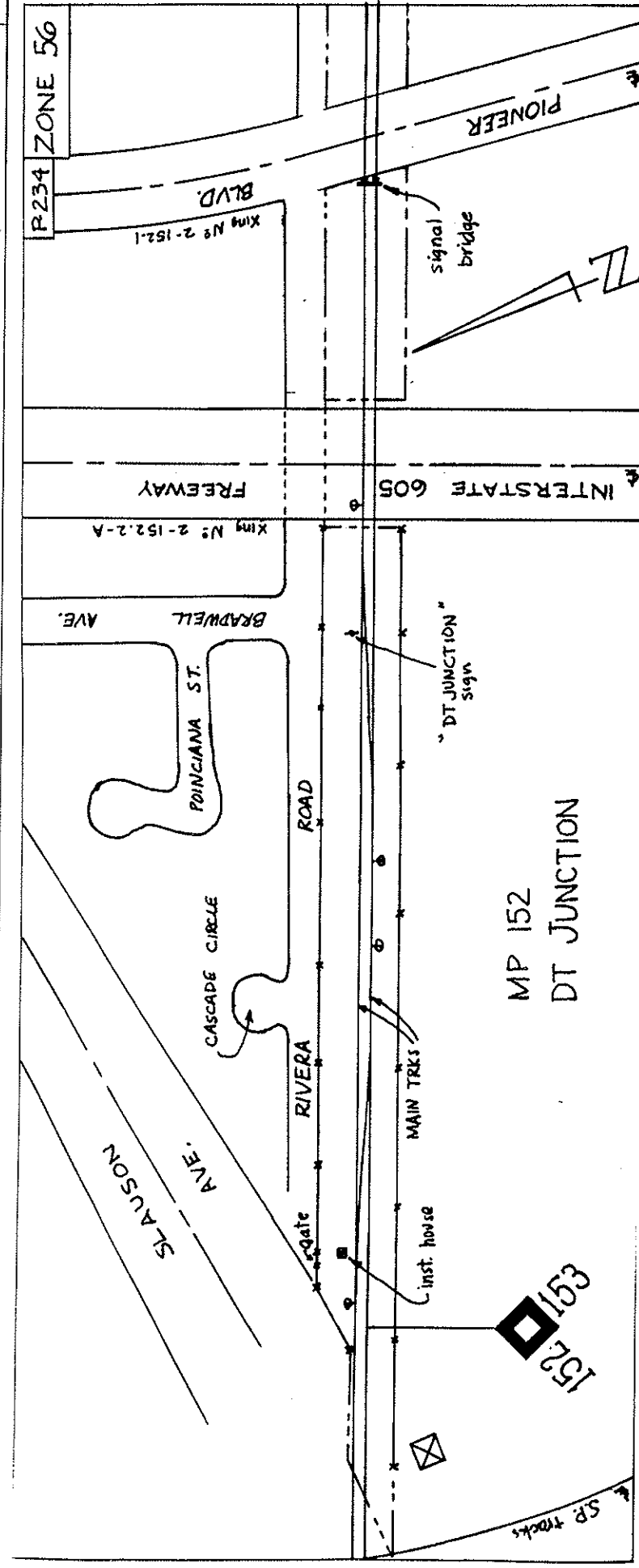

MP 152
DT JUNCTION

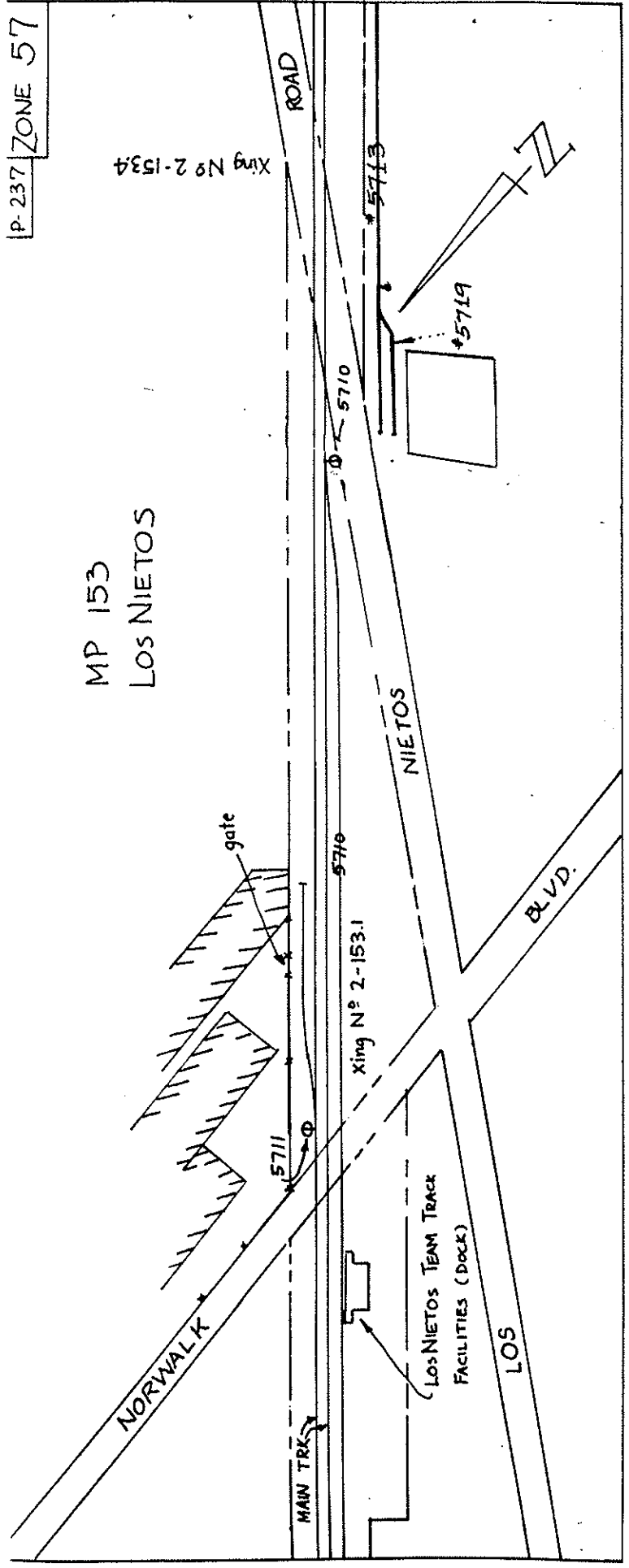
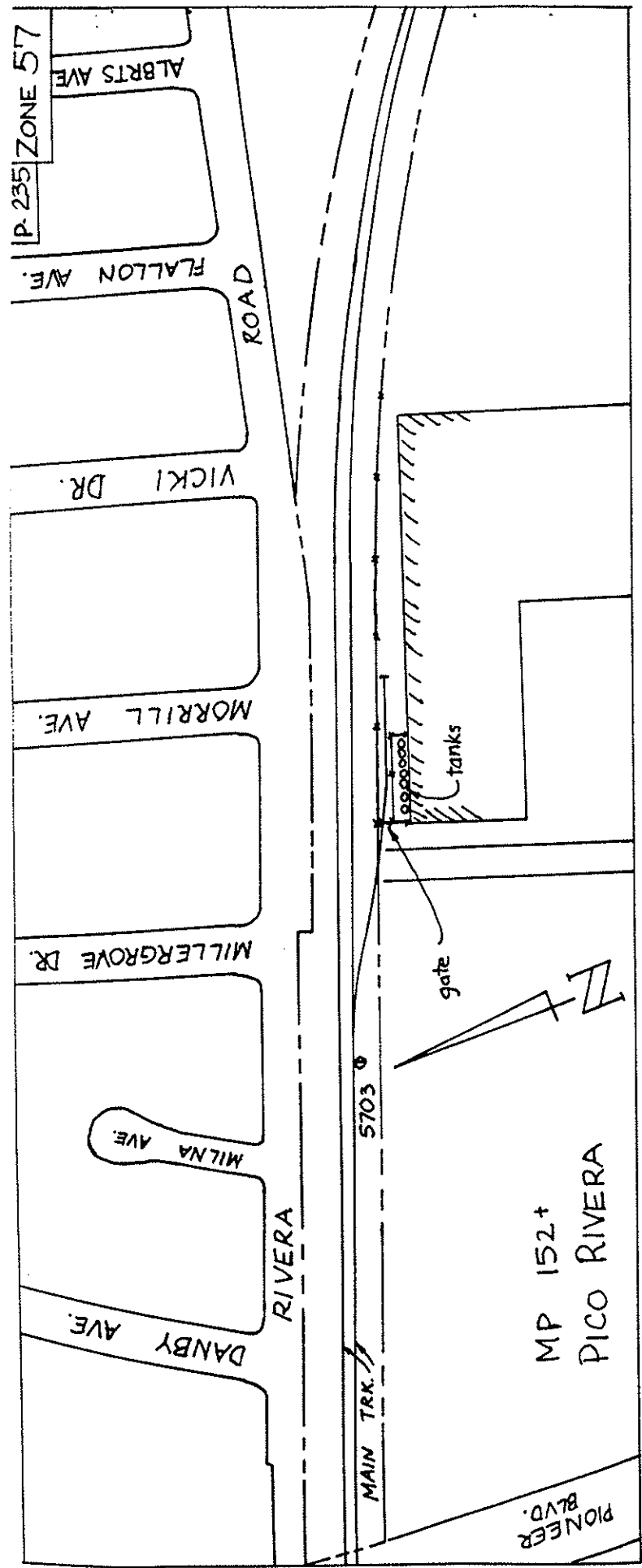

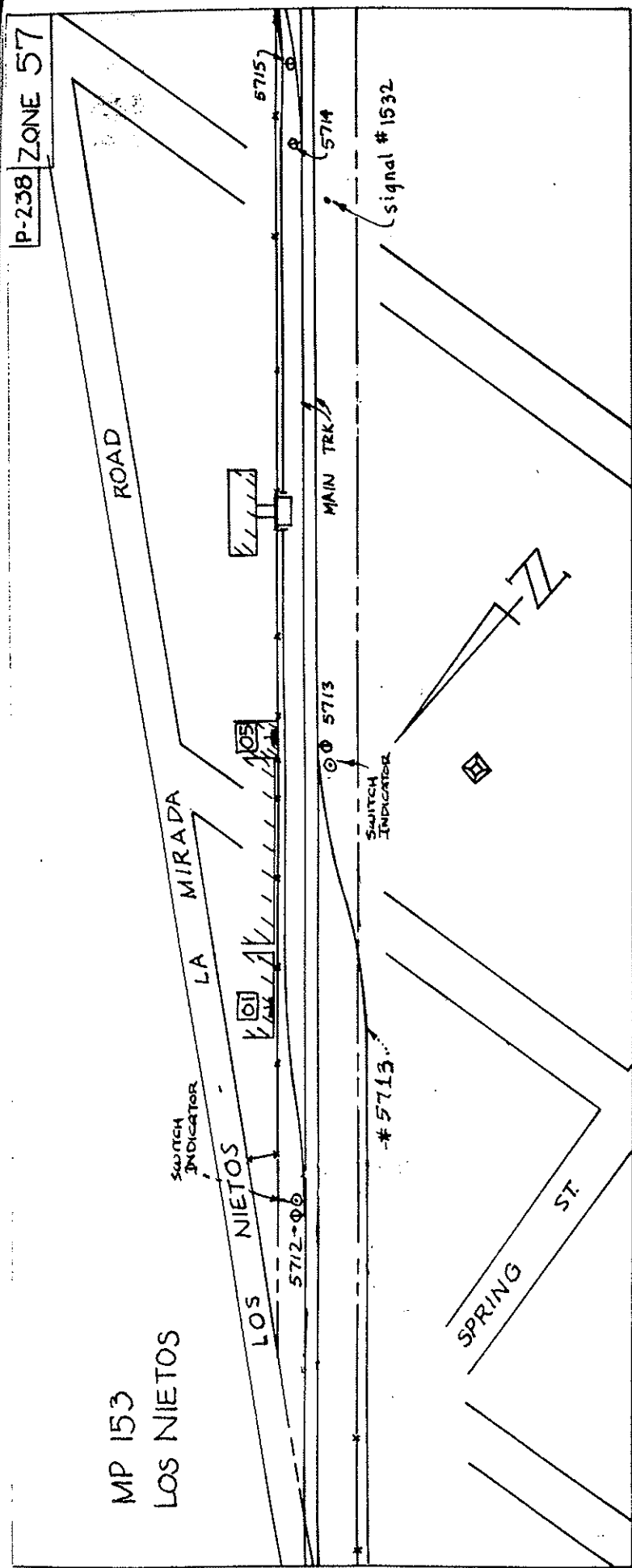
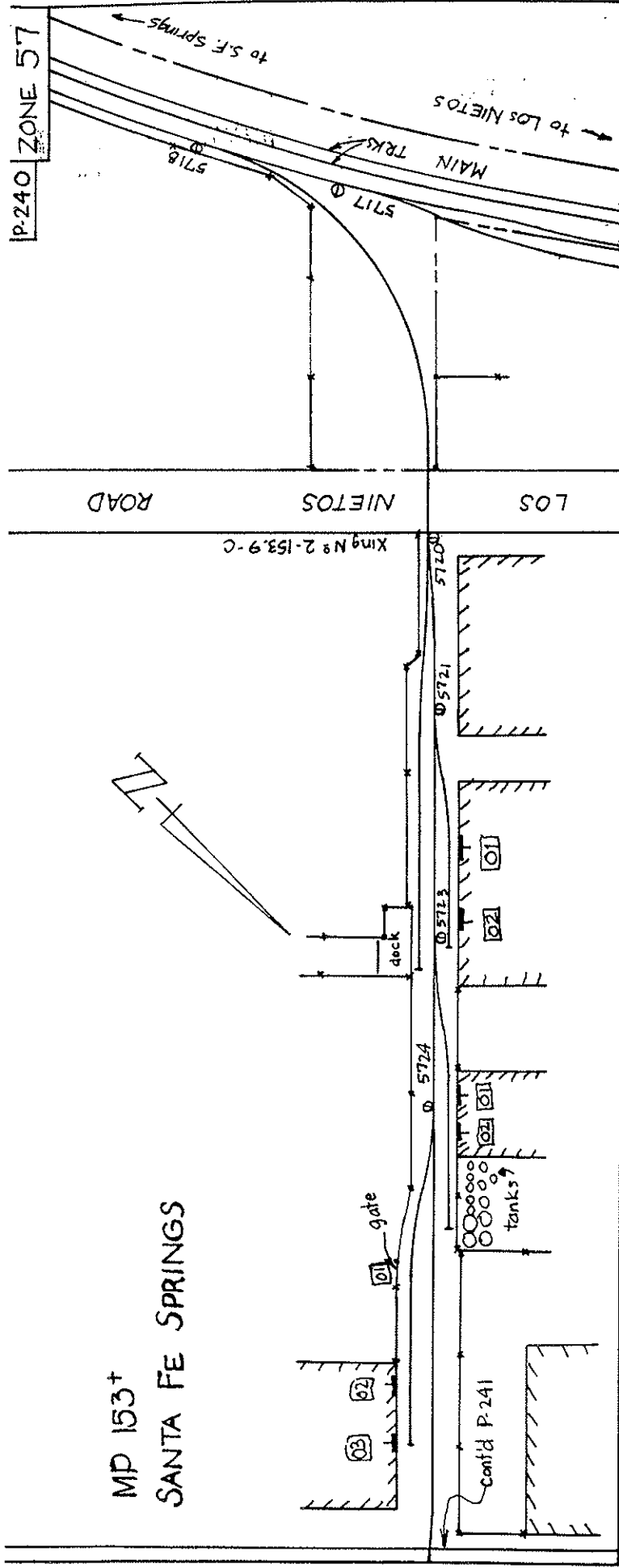

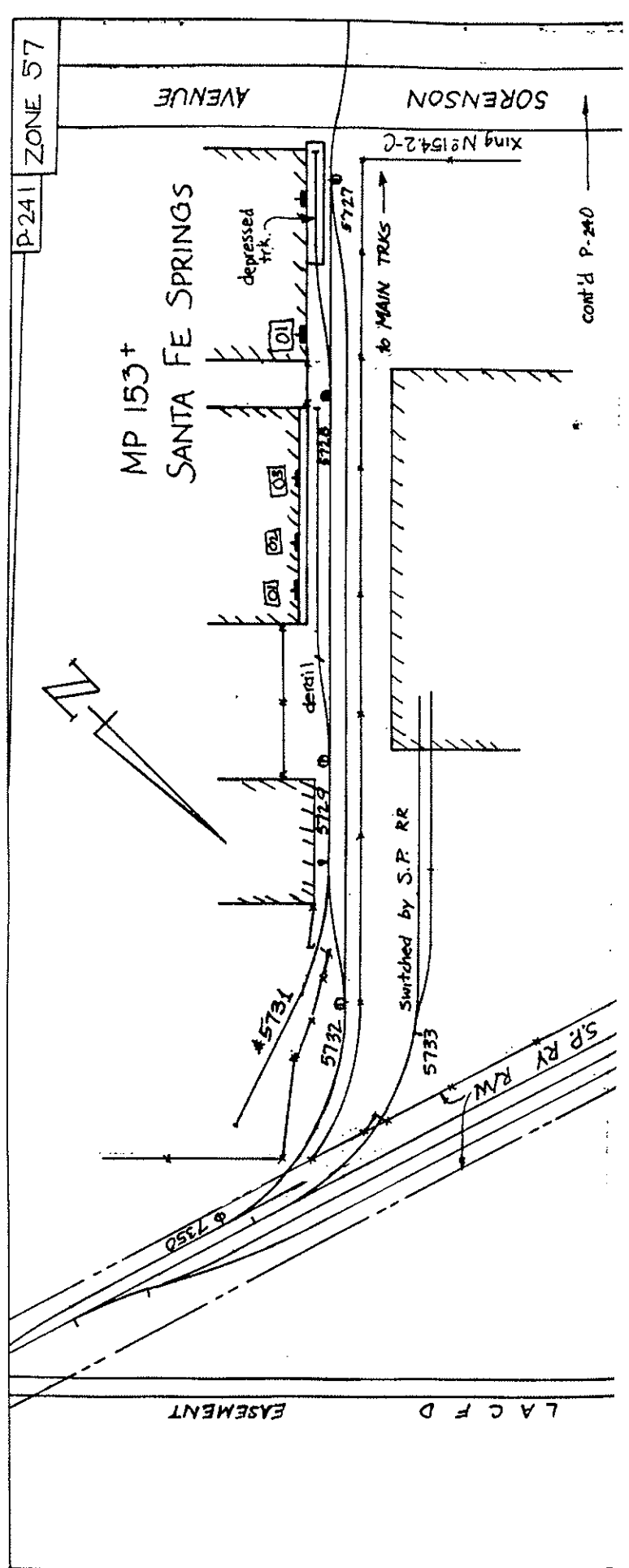
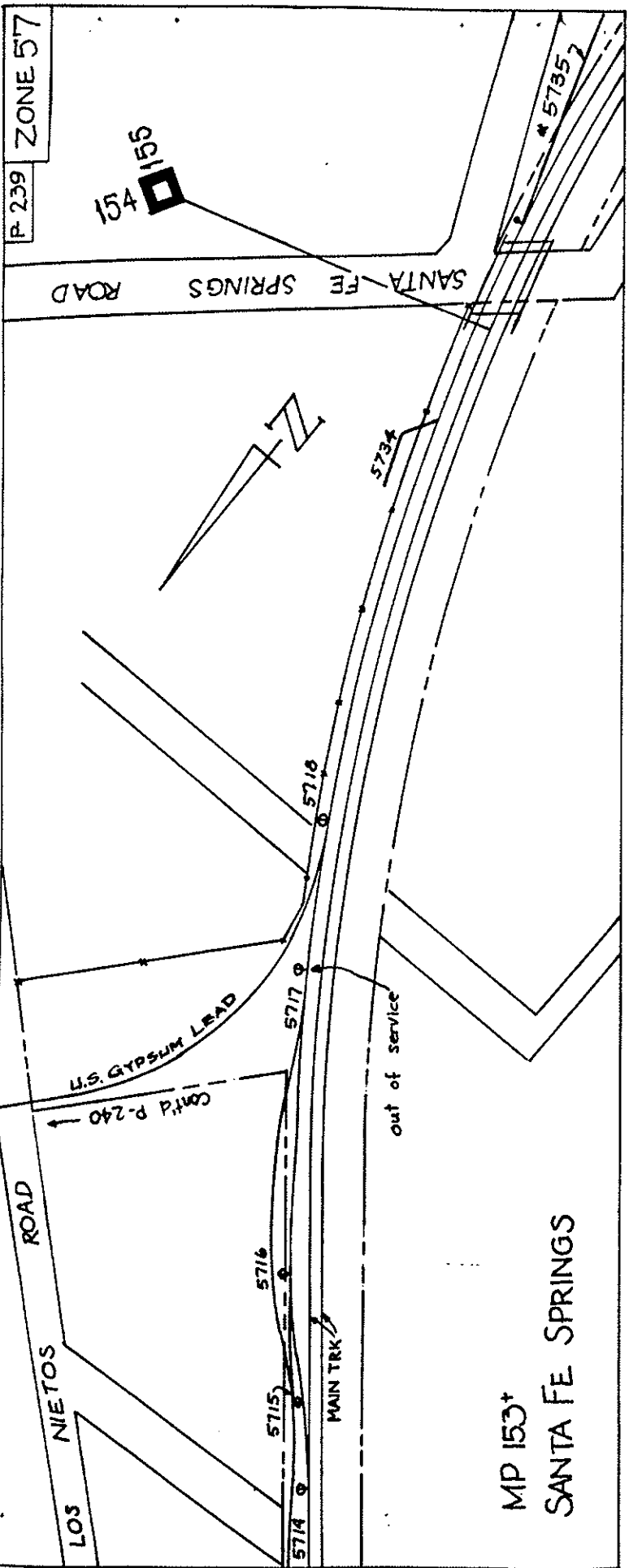

P-243 ZONE 57



MP 154
SANTA FE SPRINGS

TELEGRAPH ROAD

ROMANDEL AVE.

5736

MAIN TRKS

MURRAY AVE.

1 ST

5747

5714
5000

Xing No
2-1547-C

5745

5742

gate

Cont'd P.M.H.

Xing No 1526

PARK

GARDNER

CLARK

SNTA. GERT.

P-245 ZONE 57

MP 154 +
SANTA FE SPRINGS-
STEPHENS

AVE.

FLORENCE

AVE.

BONEBRAKE

PERRIS

MURRAY

SANTA GERT.

1591

5755

5754

5753

MAIN TRKS

5748

5746



P 248 ZONE 57

BLOOMFIELD ROAD

MP 155
SANTA FE SPRINGS -
STEPHENS

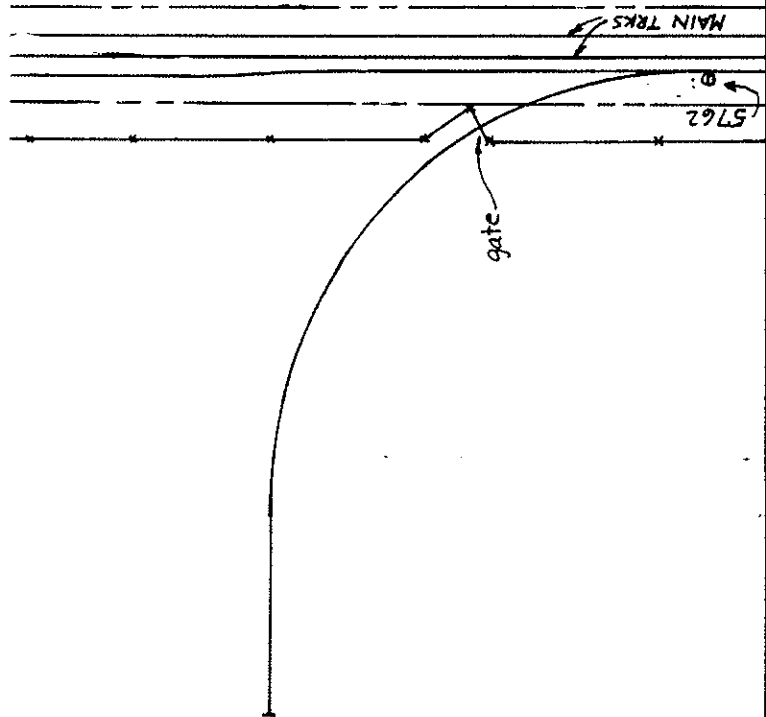
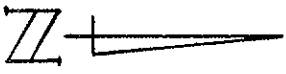

P 246 ZONE 57

LAKELAND ROAD

MP 155
SANTA FE SPRINGS -
STEPHENS

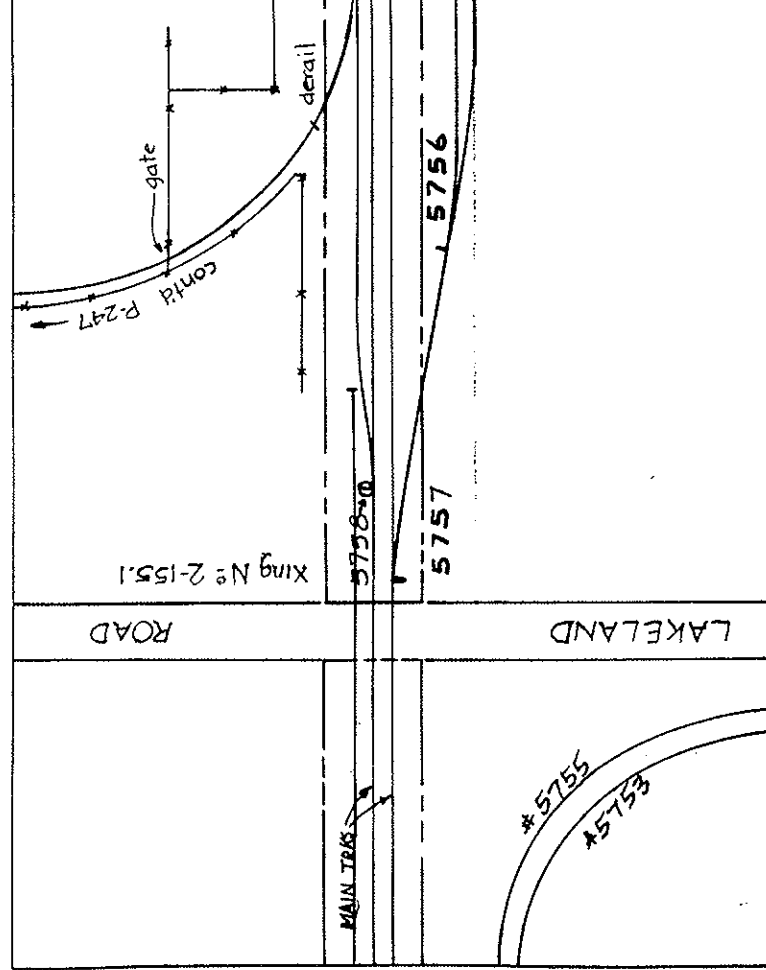

P-247 ZONE 57

BLOOMFIELD ROAD

MP 155
SANTA FE SPRINGS-
STEPHENS

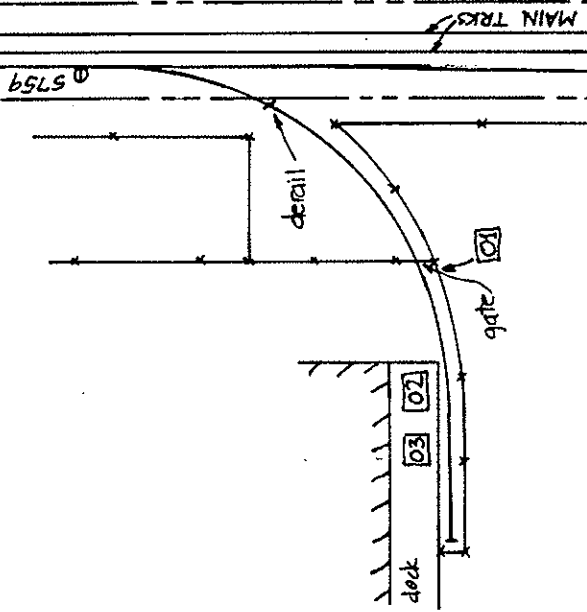
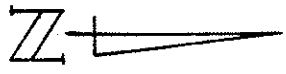

P-249 ZONE 57

MP 155
STEPHENS



MAIN TRKS

5765

* STEPHENS
519n

materials
storage
yard

NOT IN
SERVICE

gates

cont'd P-250

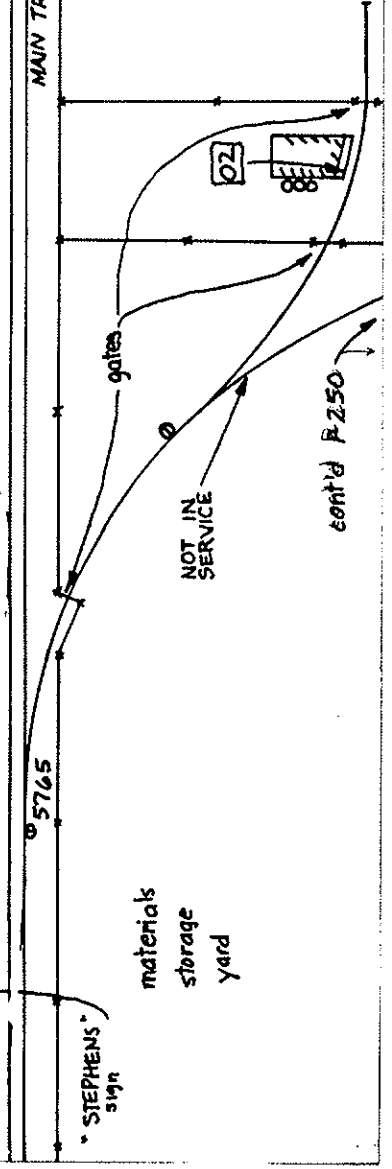

P-252 ZONE 58

MP 156
LA MIRADA

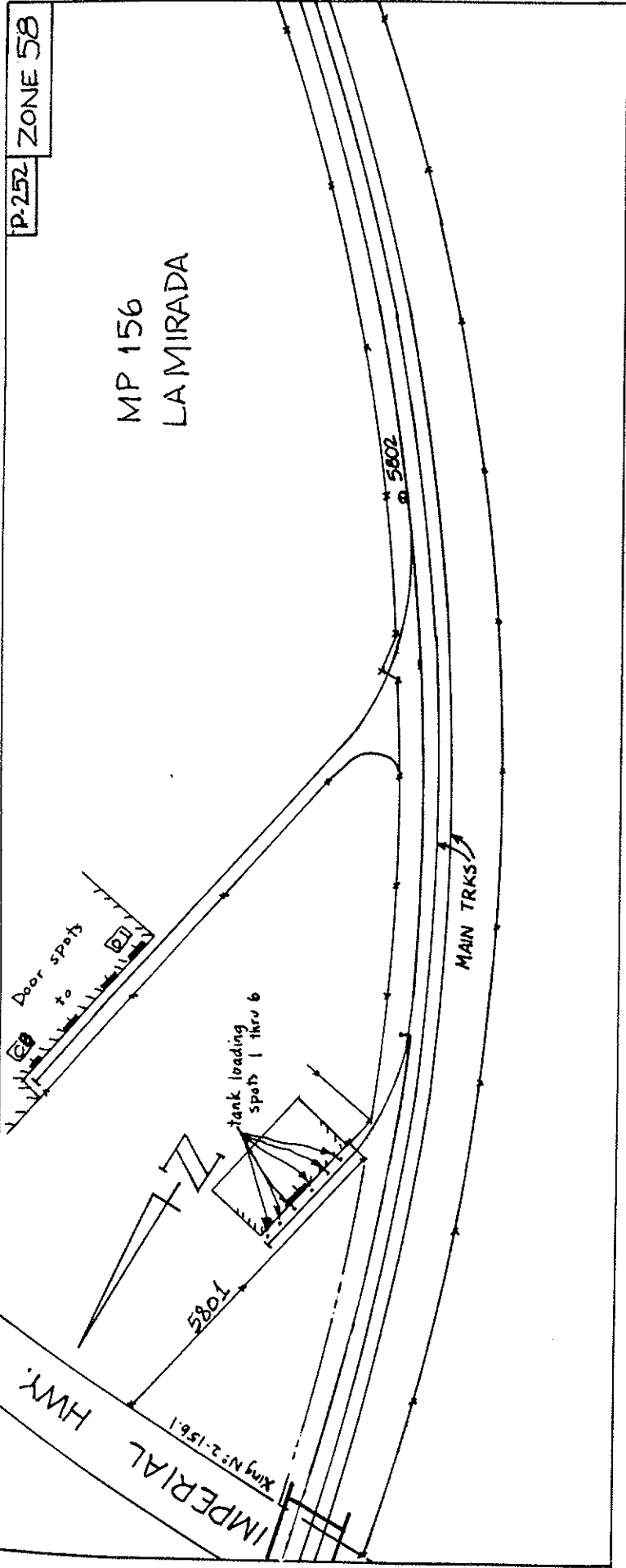

P-250 ZONE 57

MP 155
STEPHENS

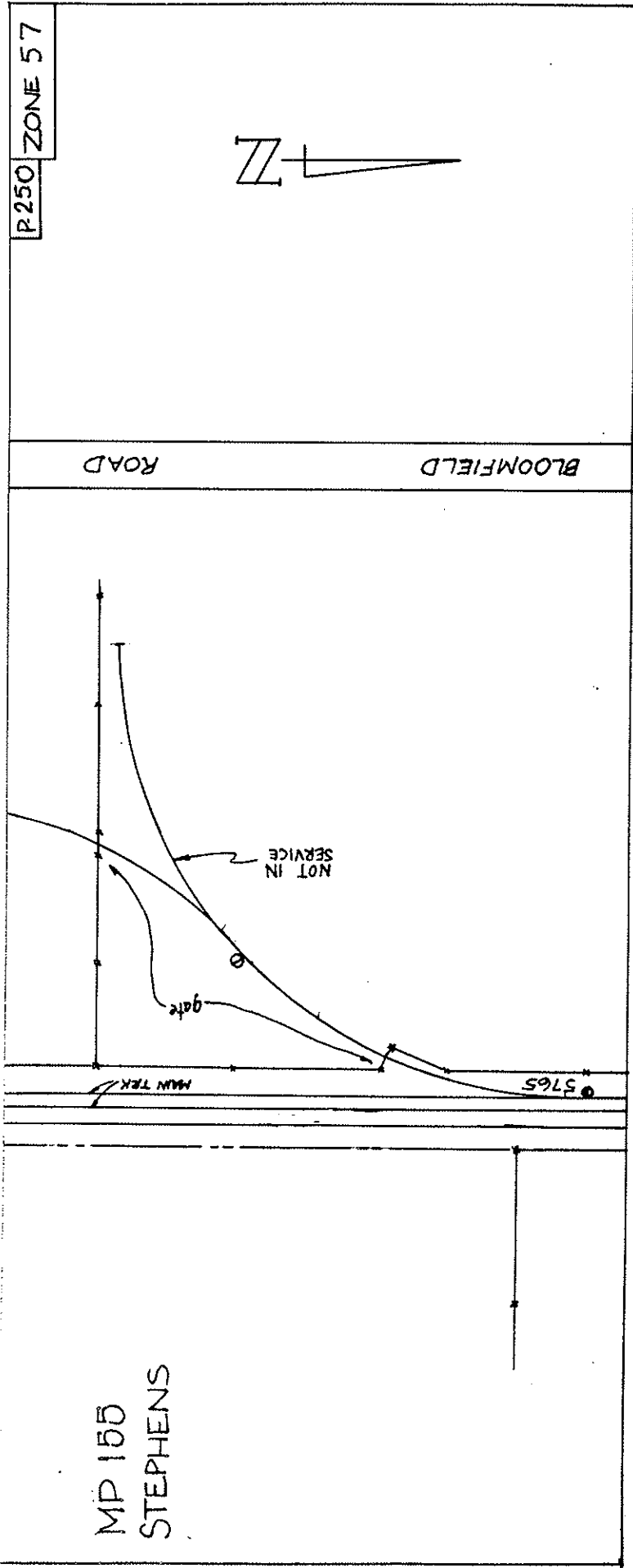

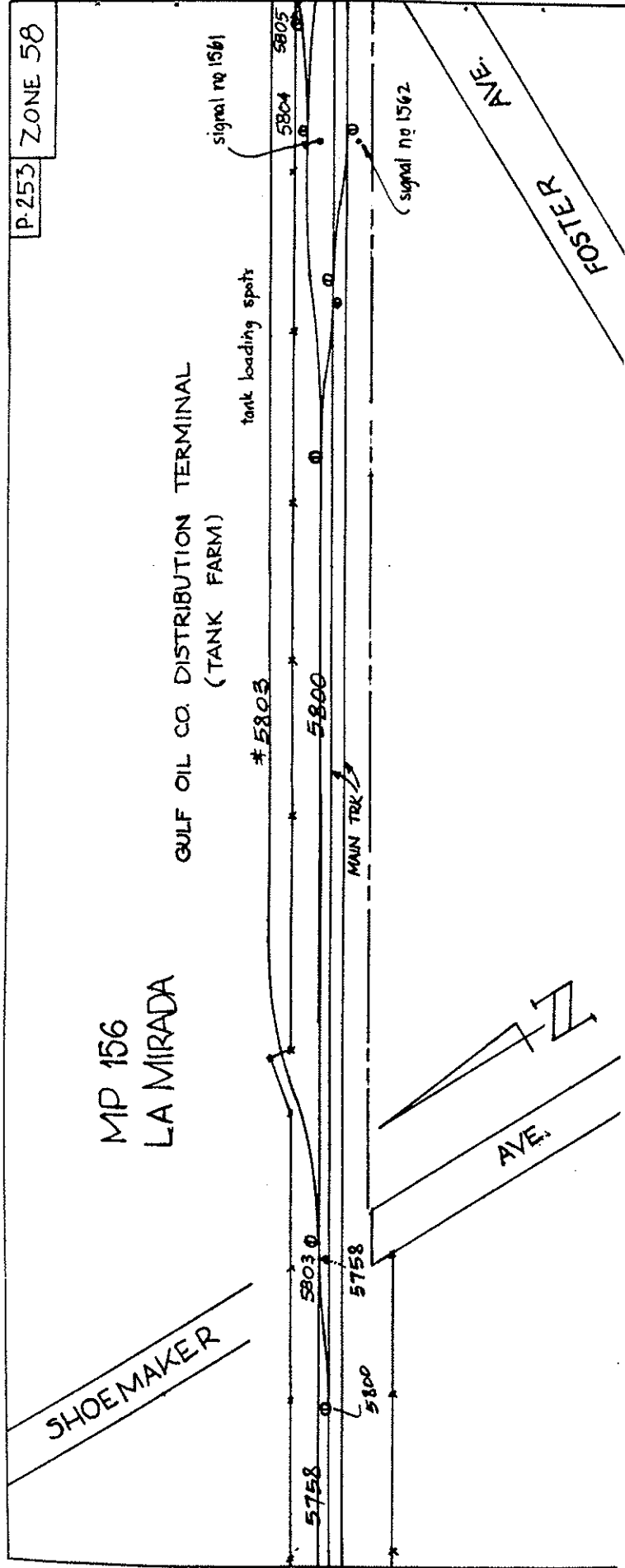
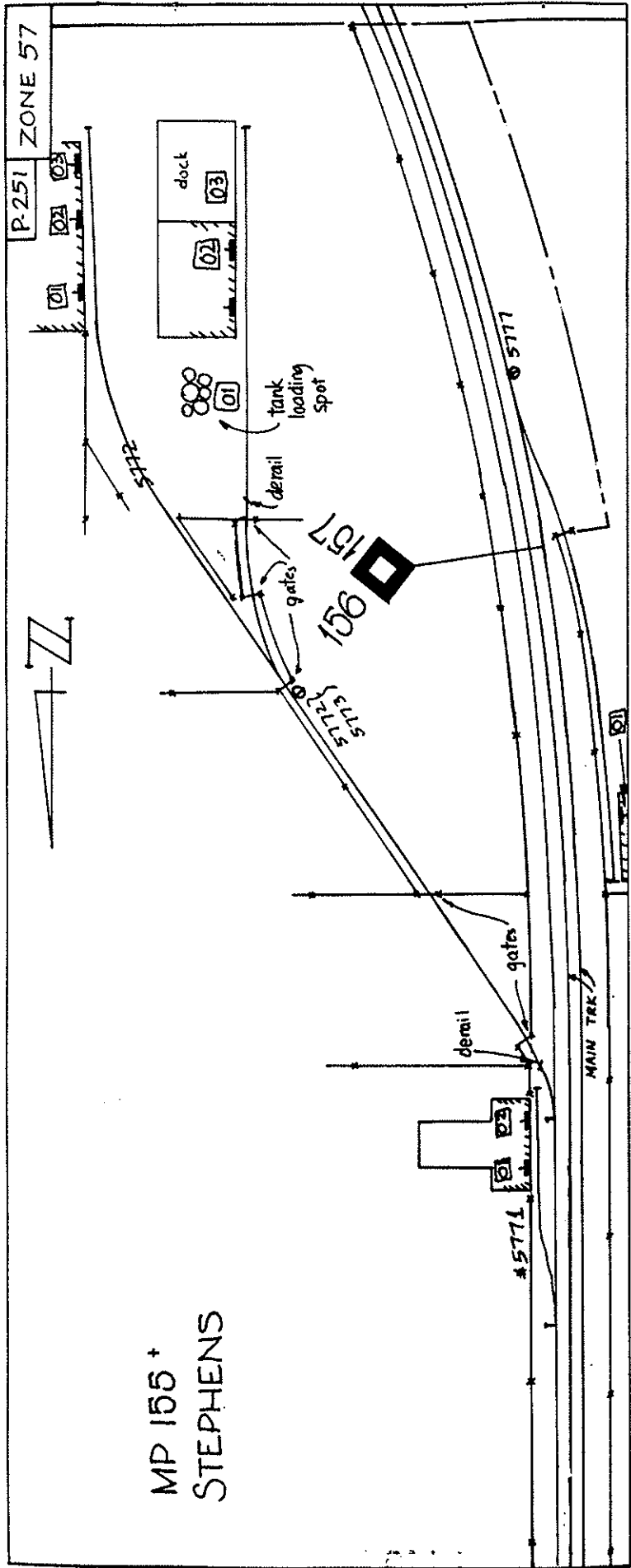

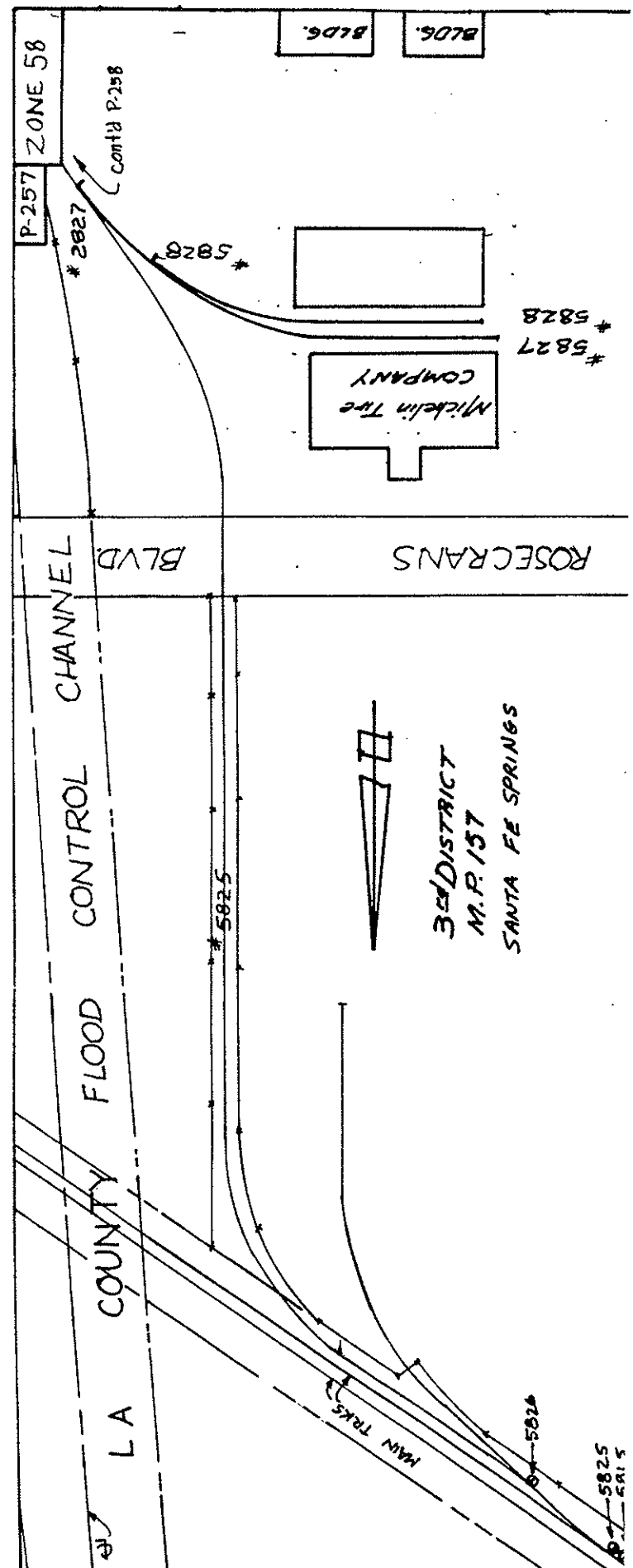
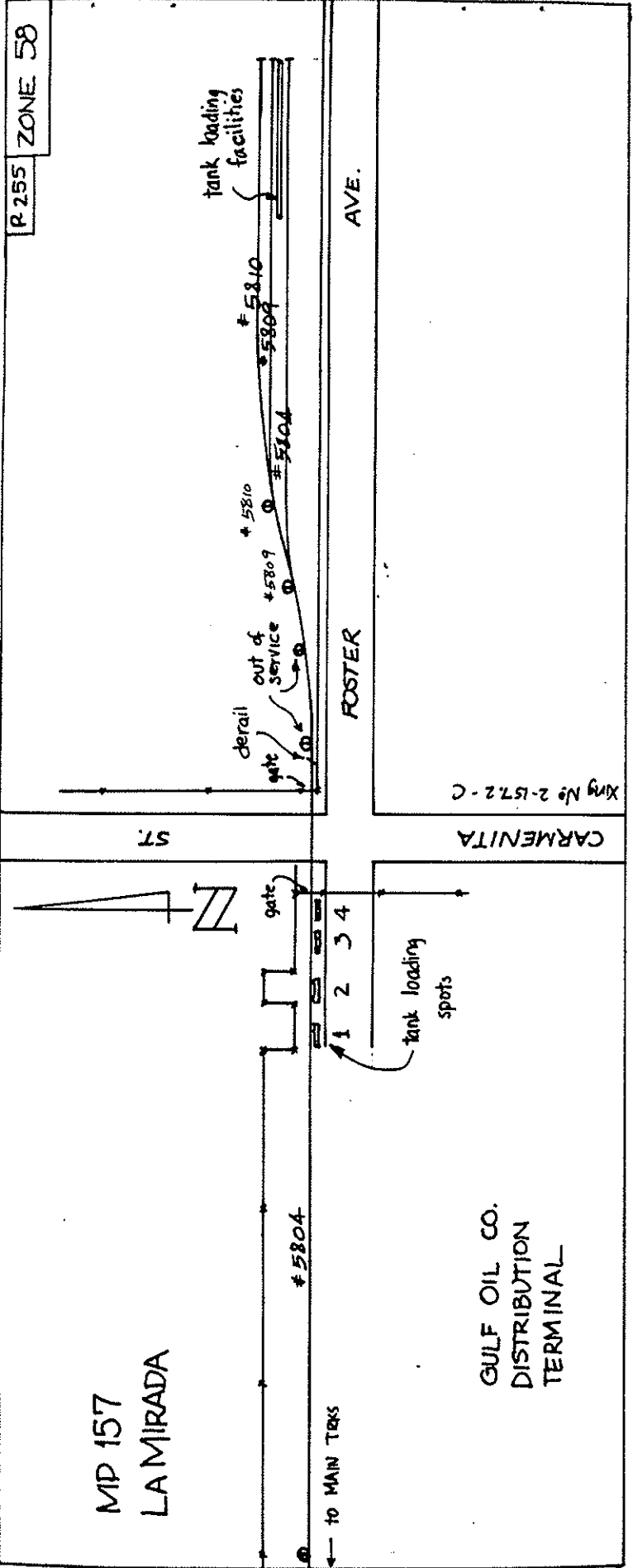

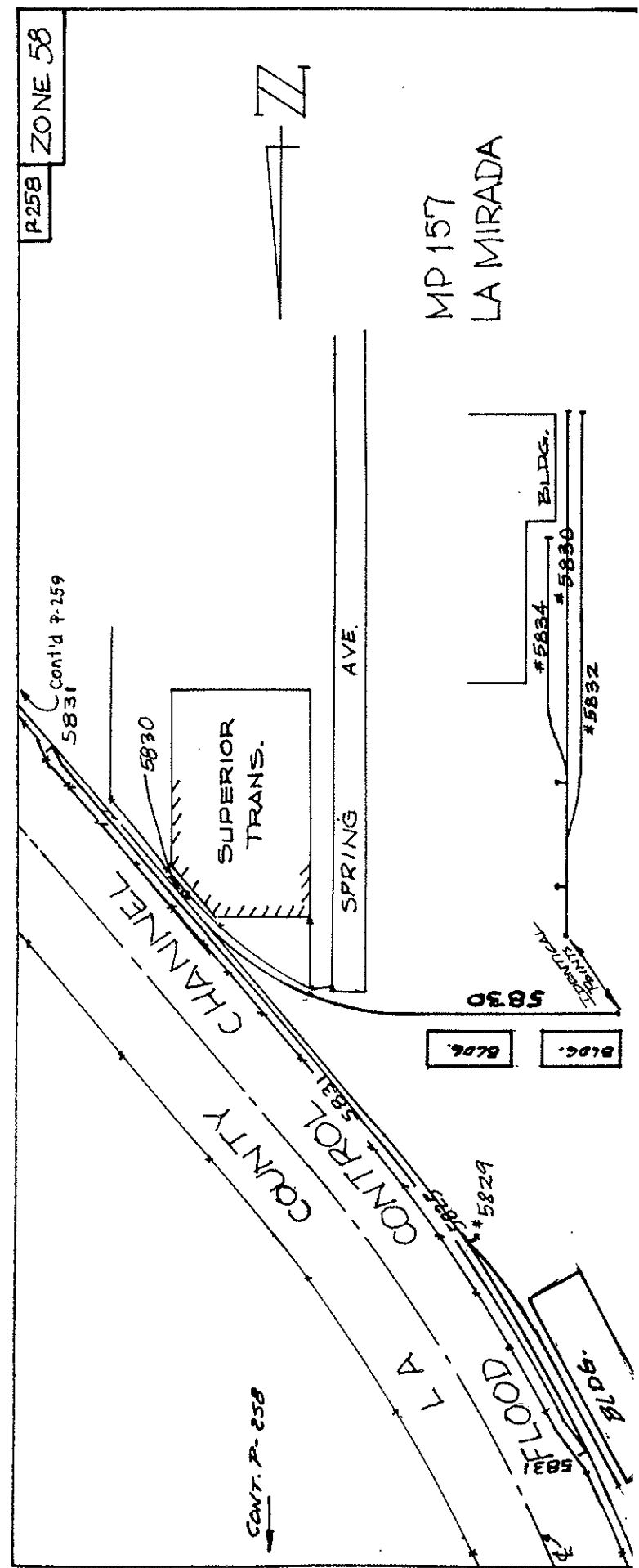
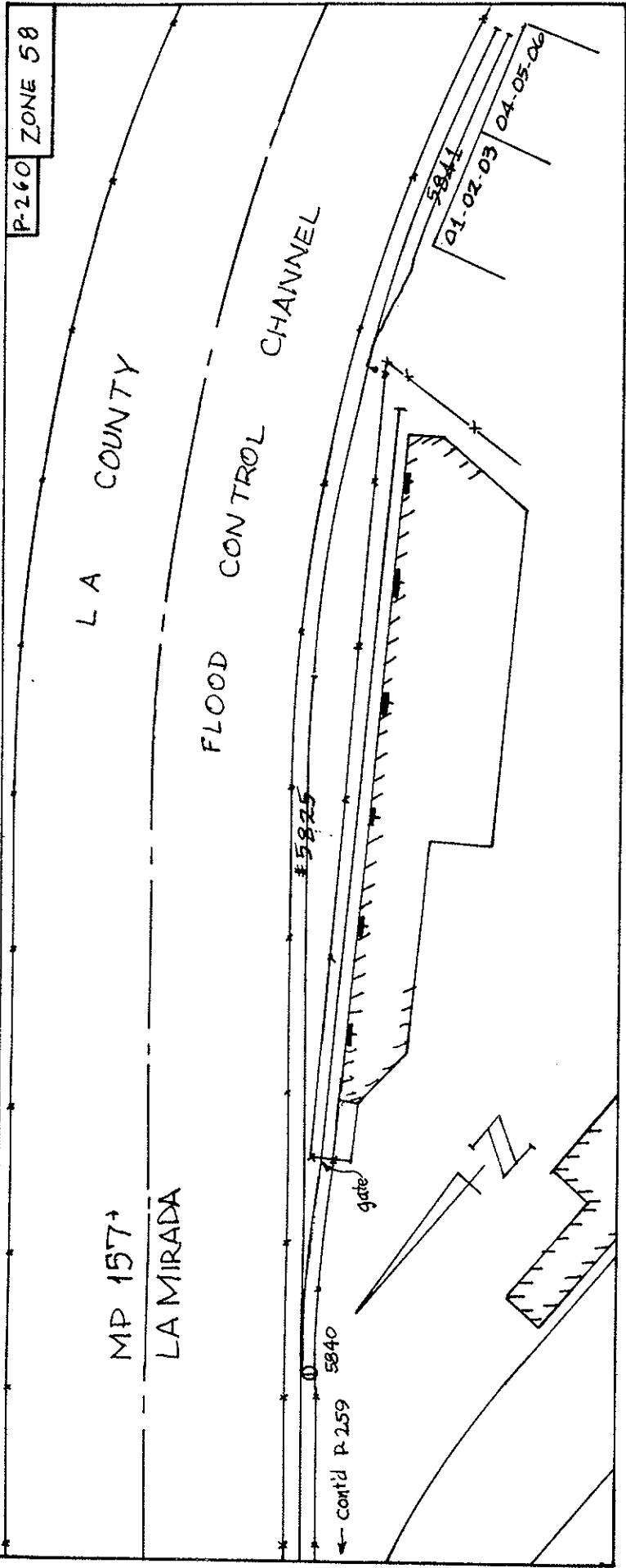

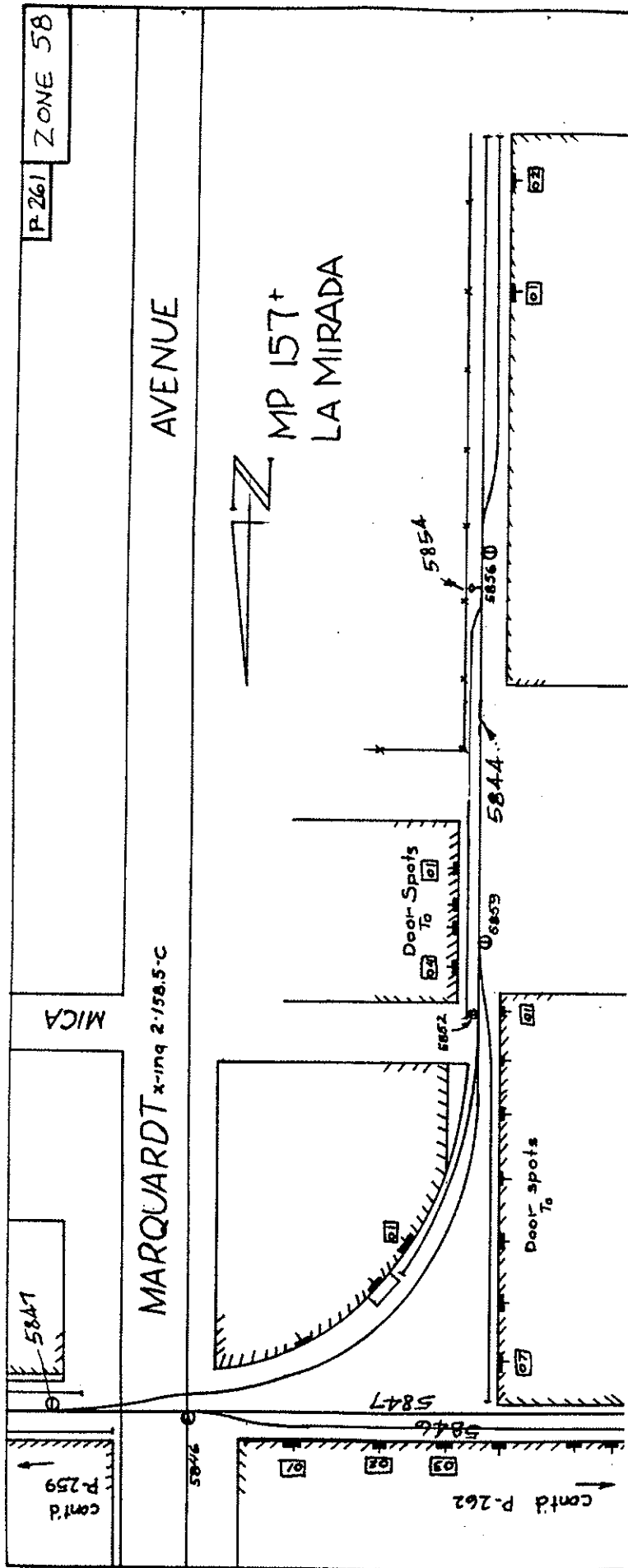
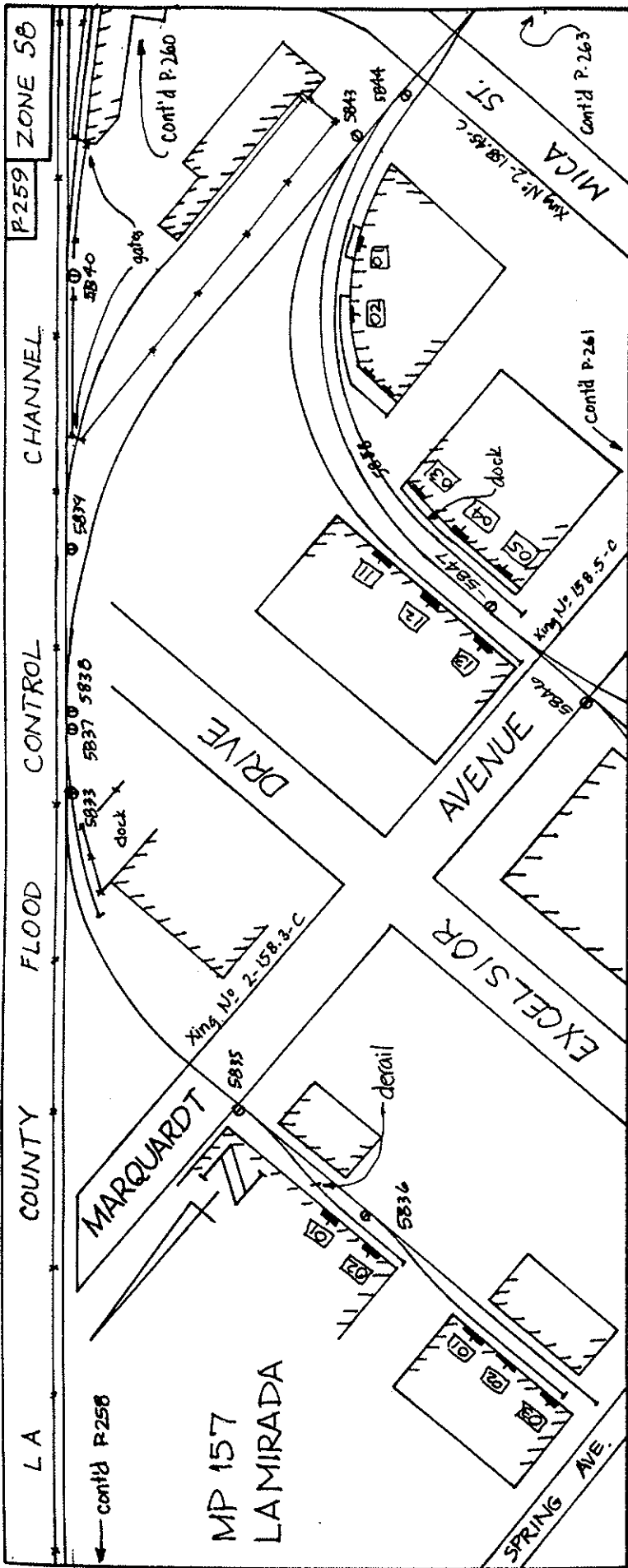

P-264 ZONE 58

MP 157*
LA MIRADA

ROSECRANS BLVD.

STAGE RD.

MARQUARDT AVE.

X-ING 2-157.8

0.5870

LA MIRADA S.S.

Deck

6103

6119

6127

CONT'D P. 265

P-262 ZONE 58

MP 157*
LA MIRADA

SANTA ANA
FREEWAY (I-5)

AVE

SPRING X-ING 2-158.8-C

01

02

03

CONT'D P. 261

5846

01

02

03

01

02

03



N

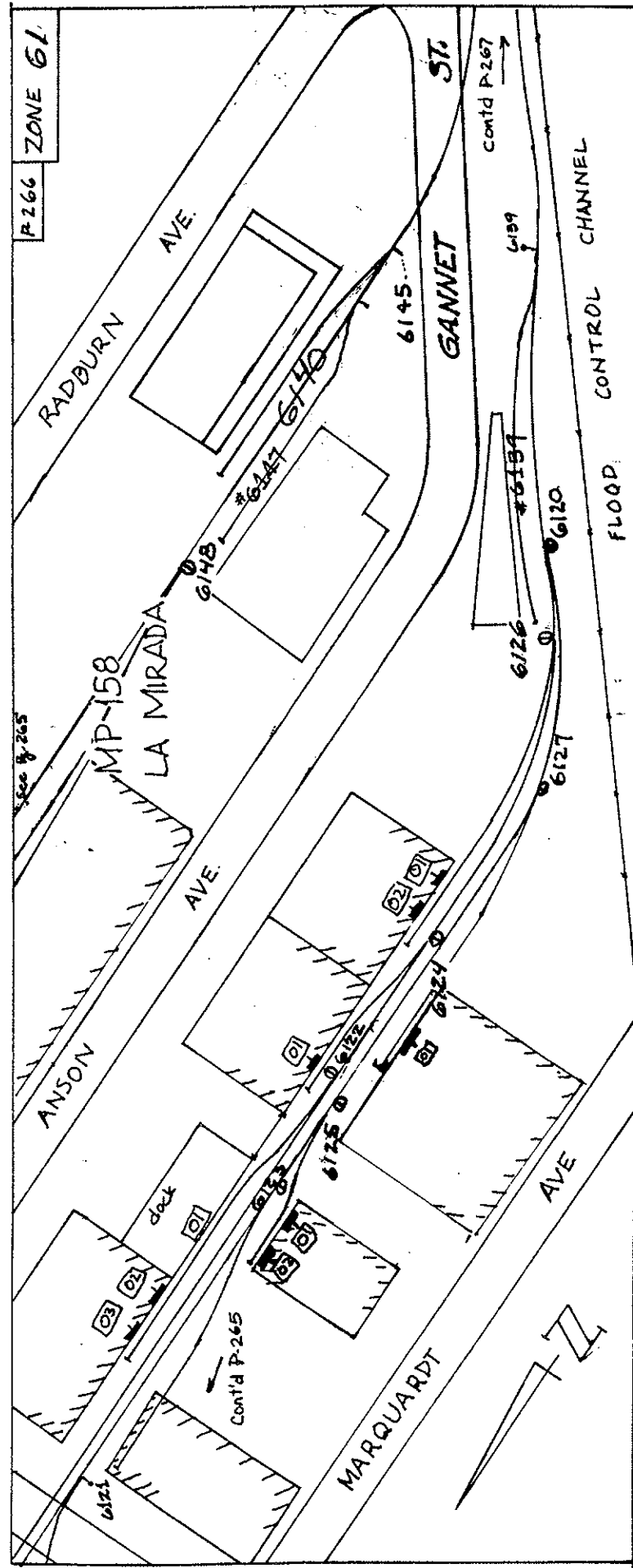
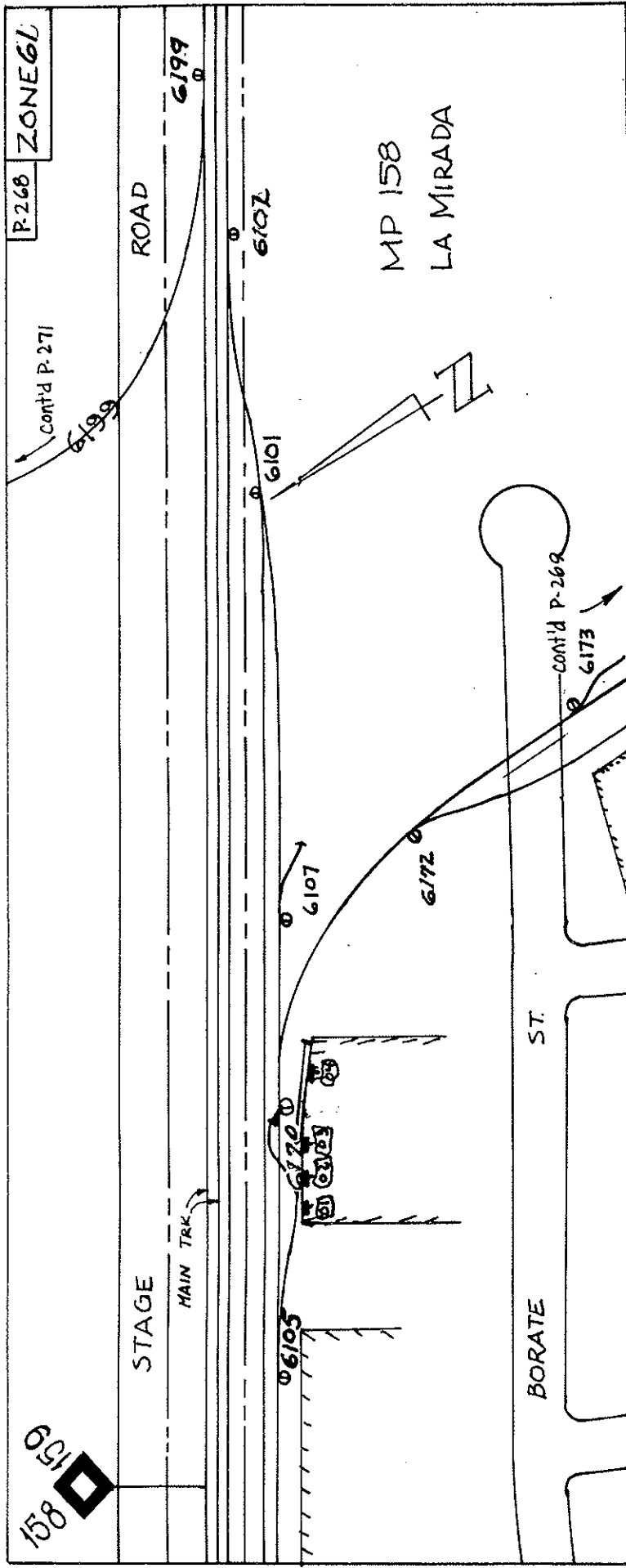

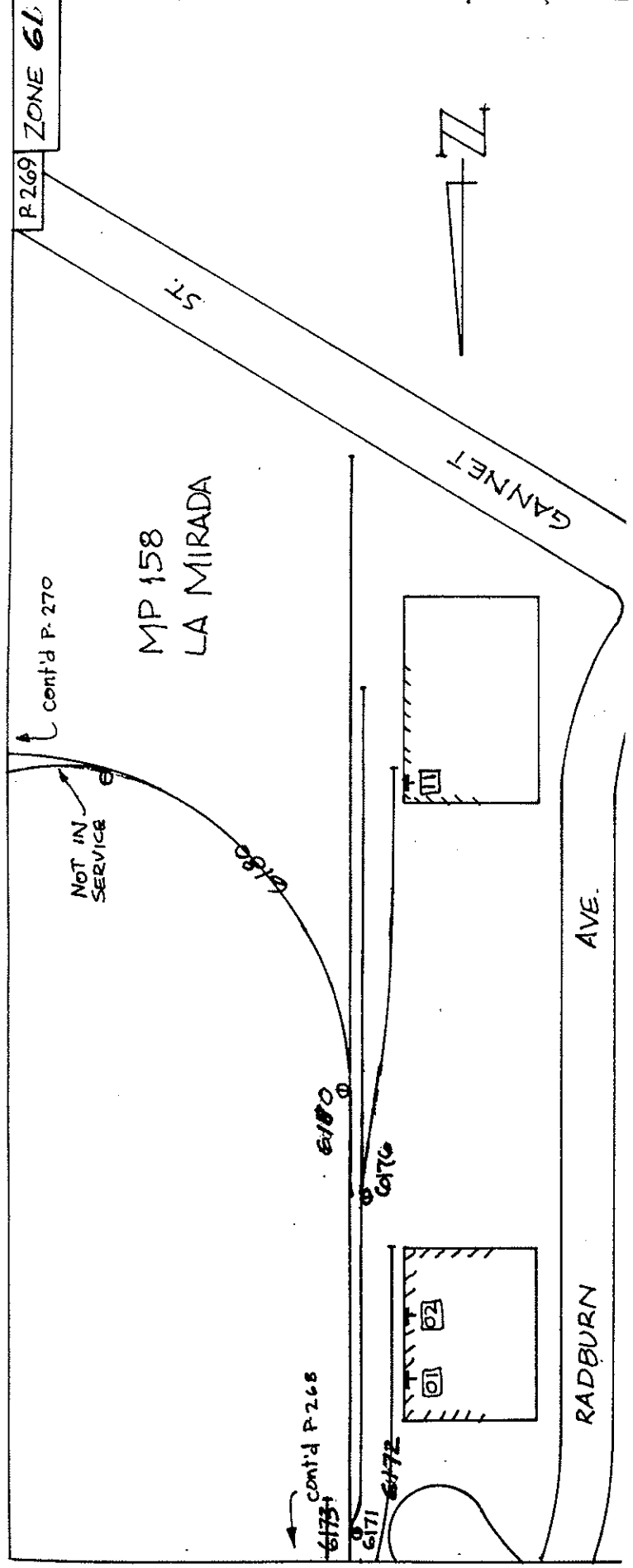
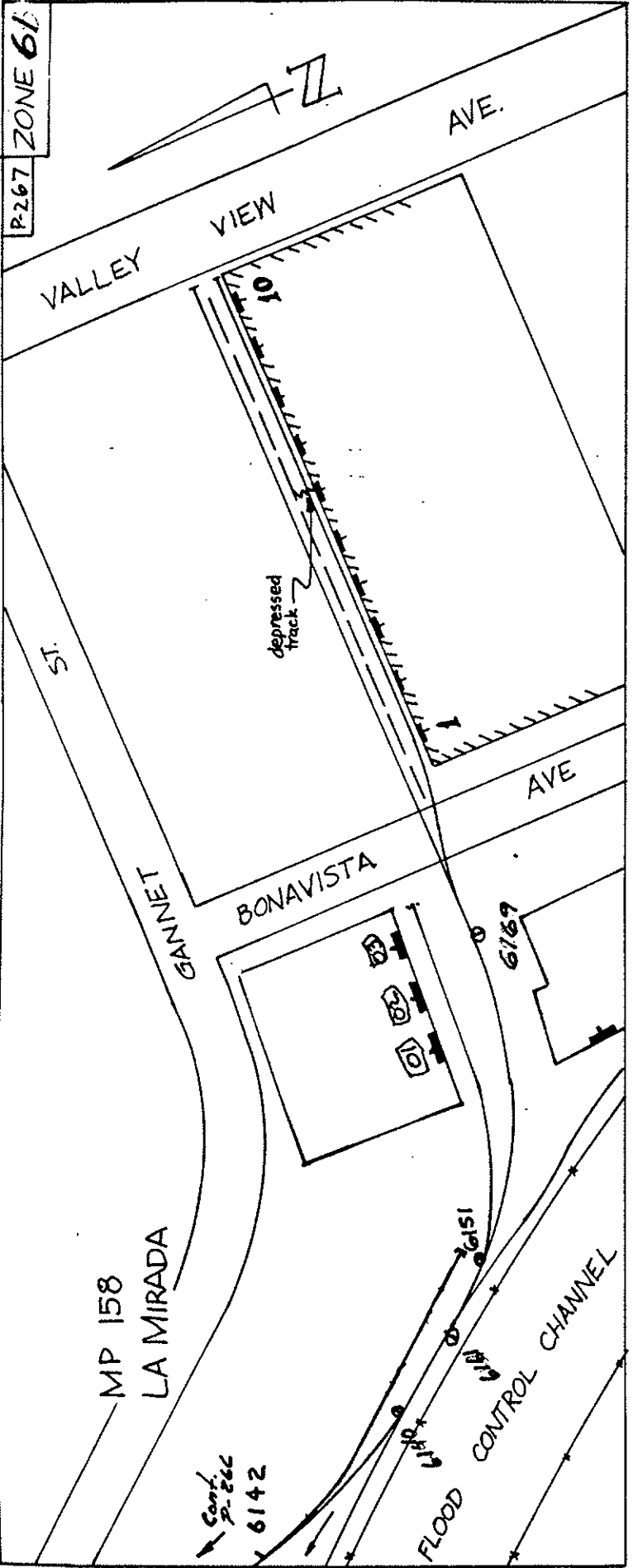

P-272 ZONE 61/3

MP 158
LA MIRADA

ROAD

STAGE

6308-0

6307

cont'd P-273

VALLEY VIEW

6199 MAIN TRK

AVE.

P-270 ZONE 61

MP 158
LA MIRADA

6180

BONAVISTA

NOT IN SERVICE

AVE...

6180

cont'd P-269

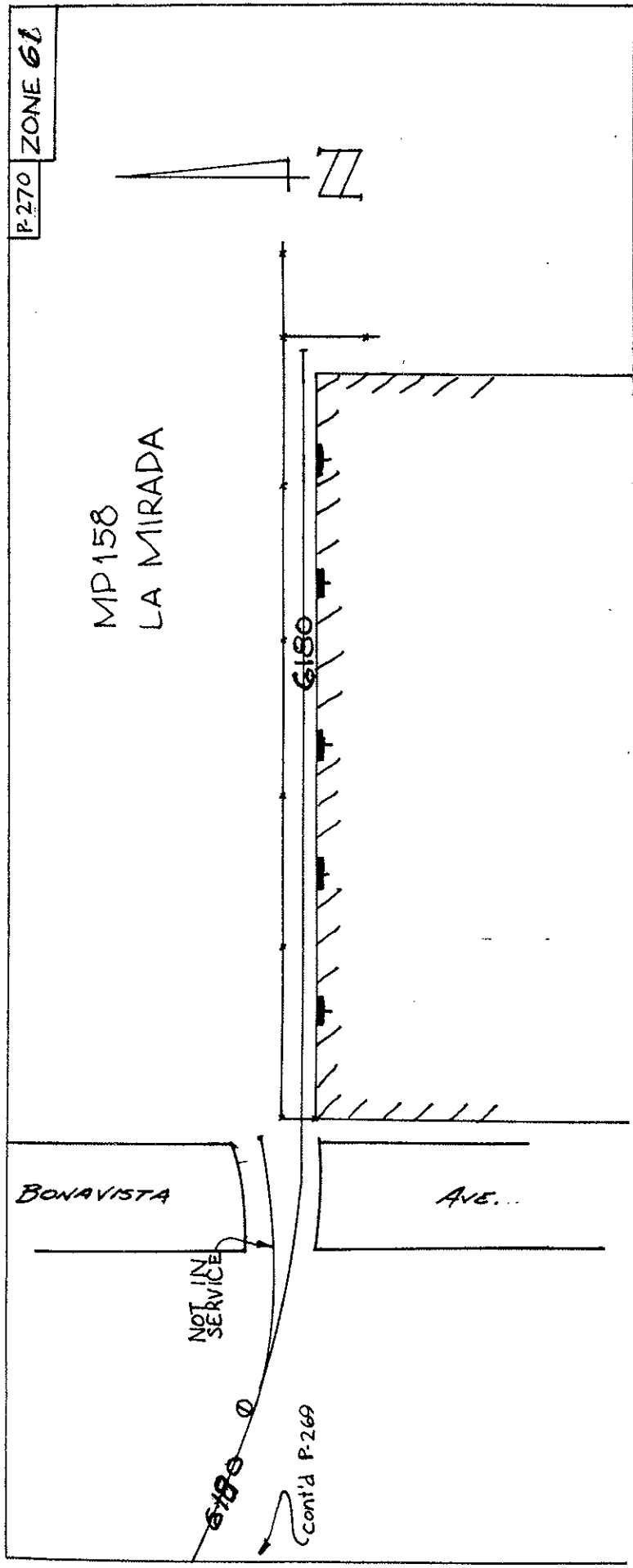
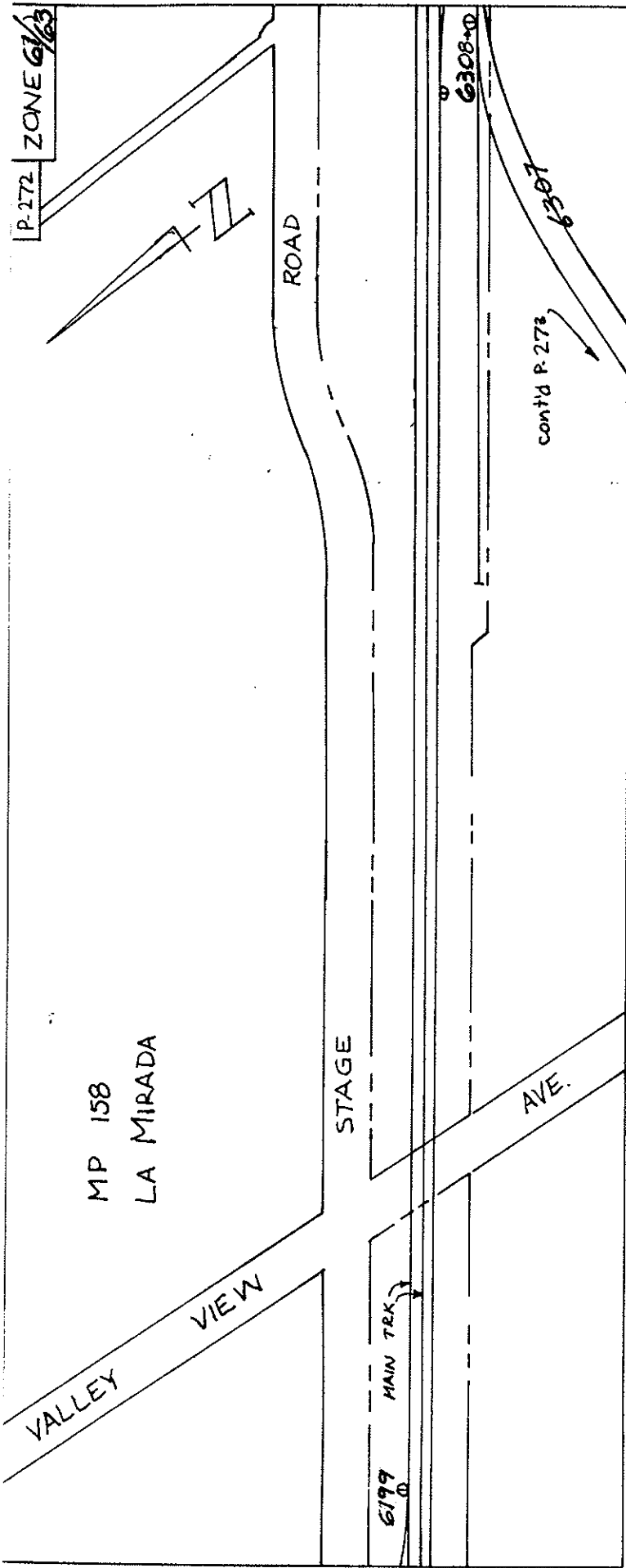

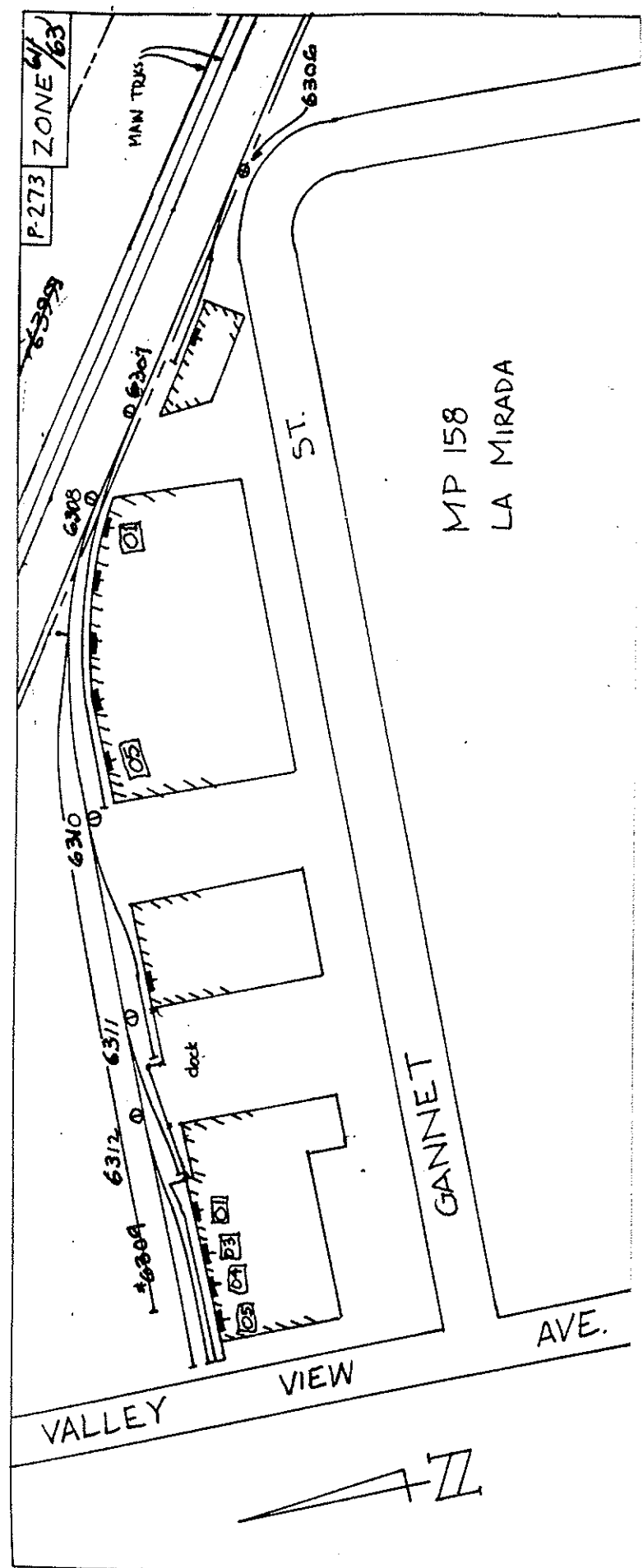
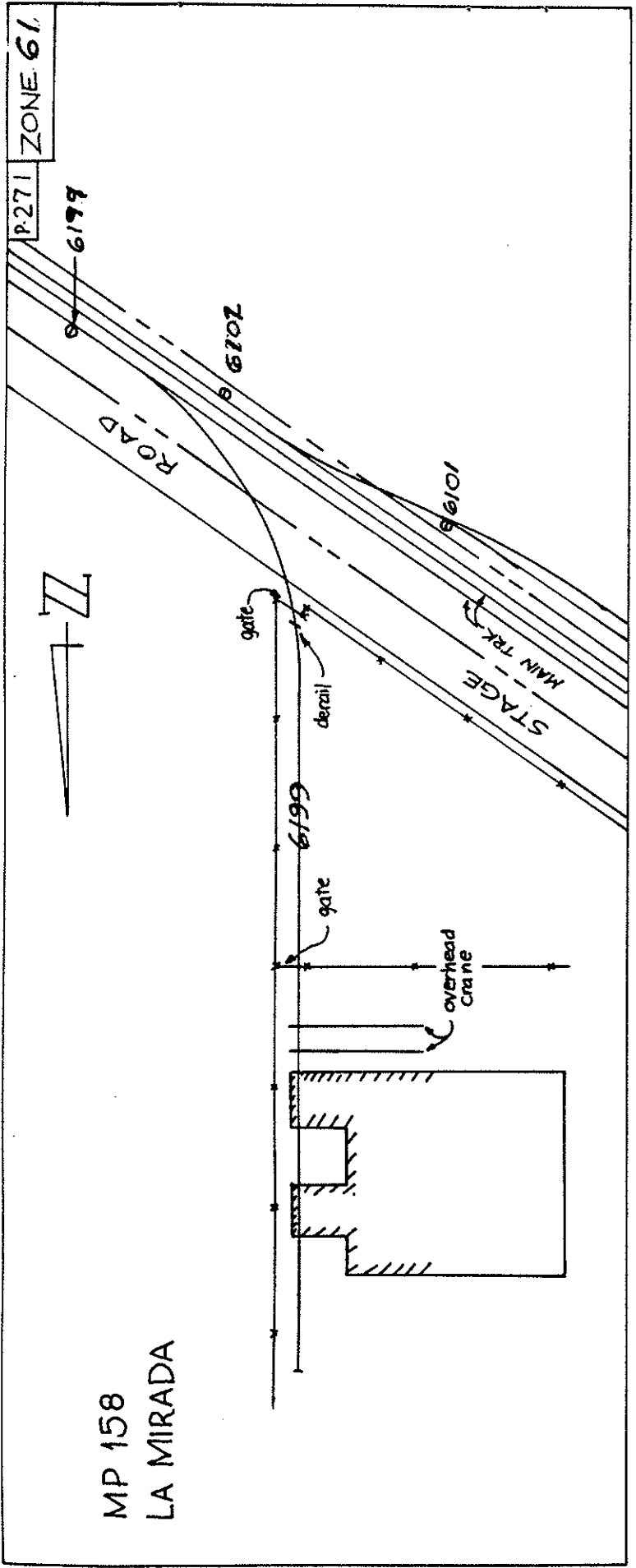

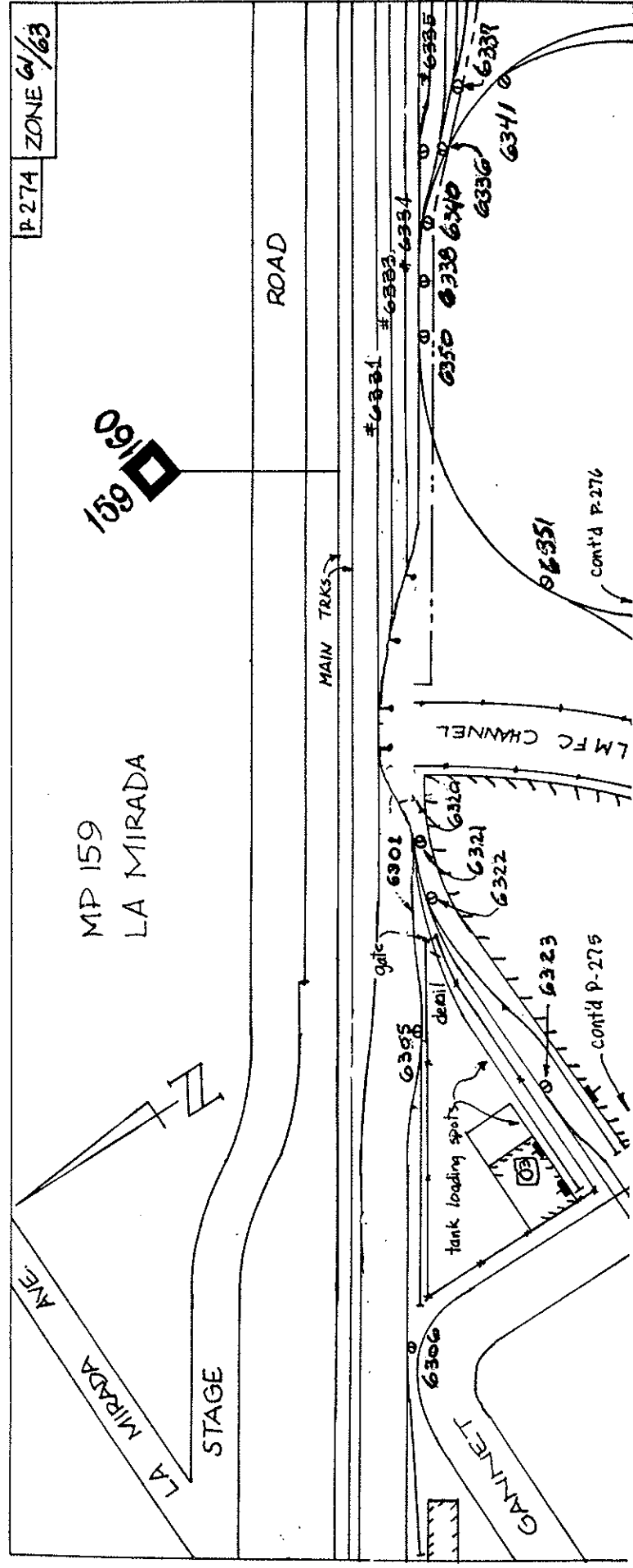
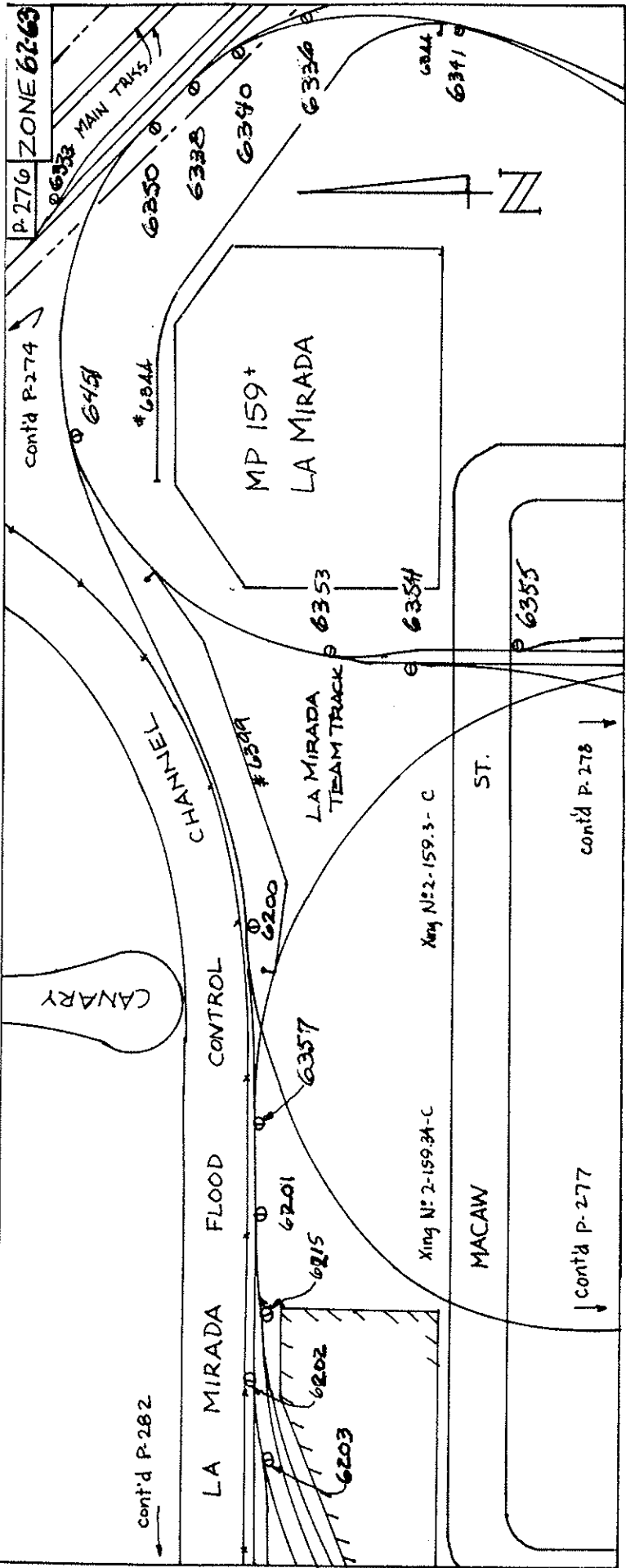

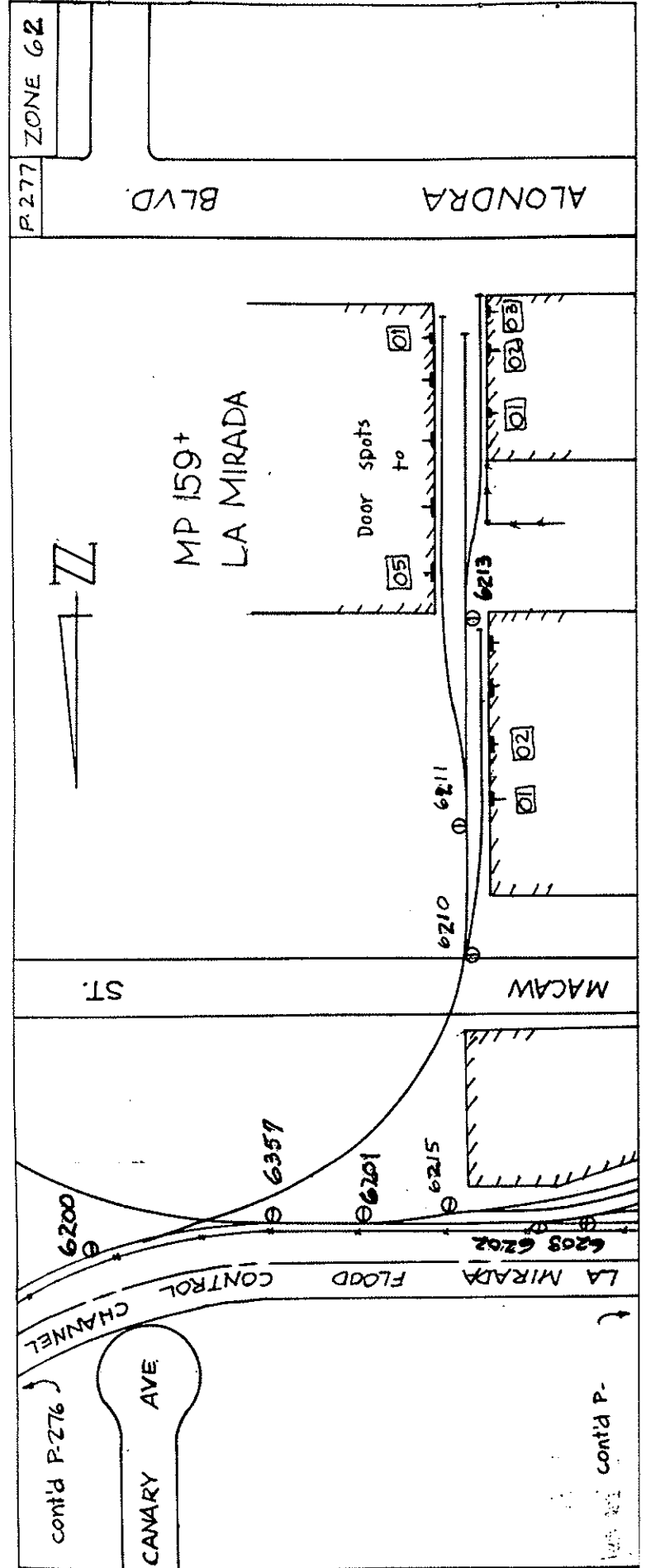
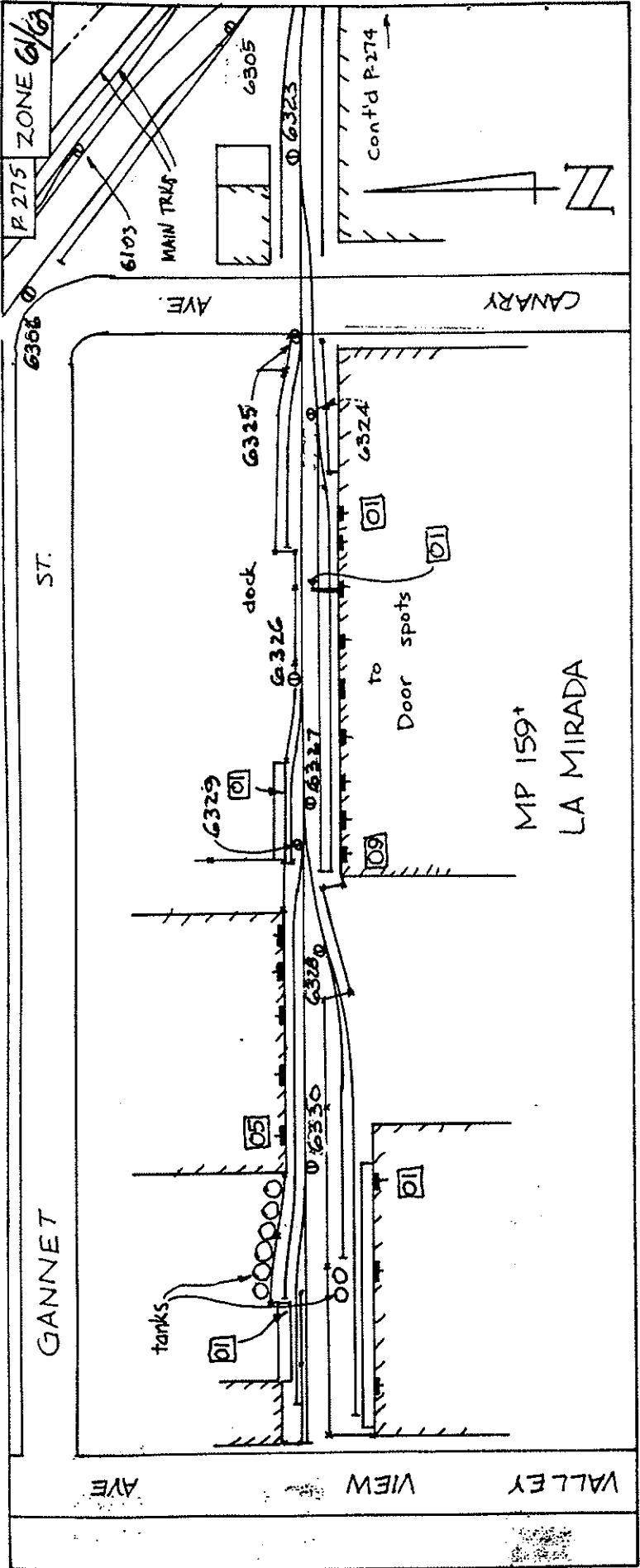

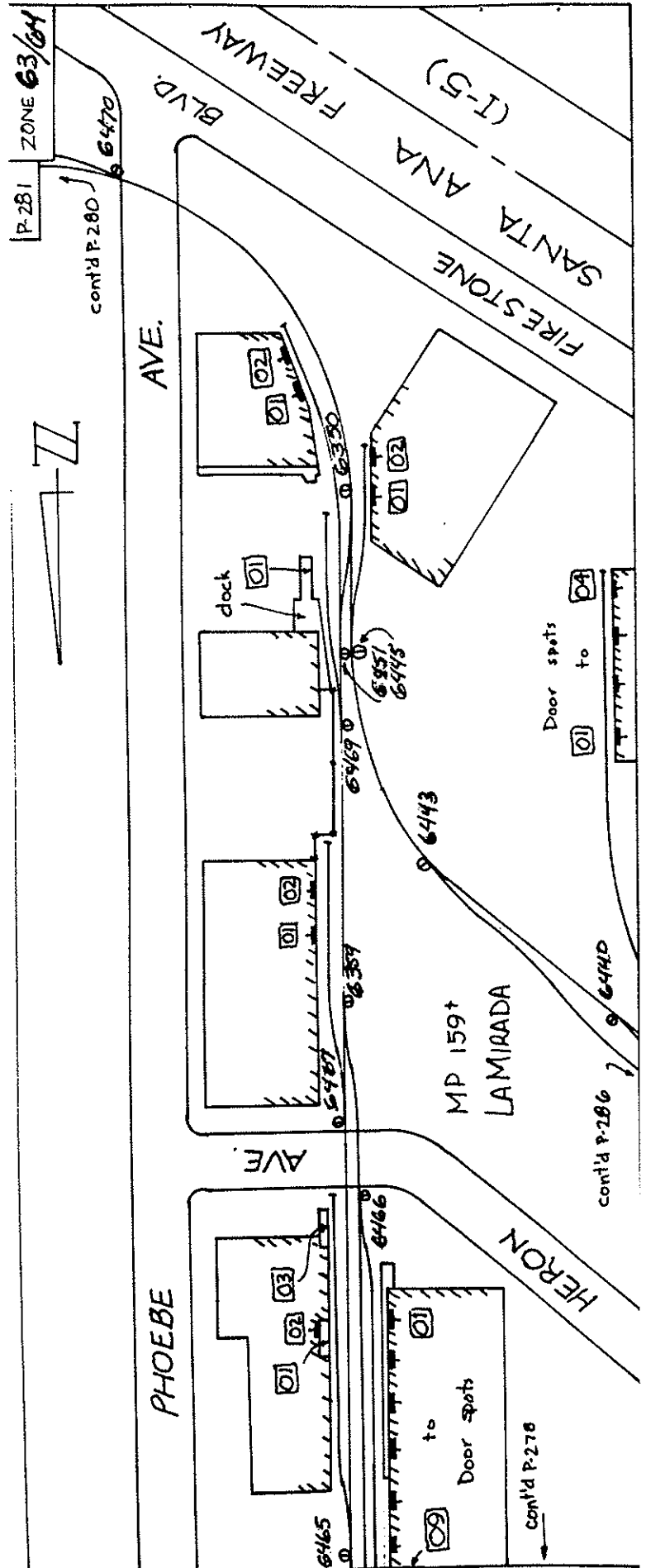
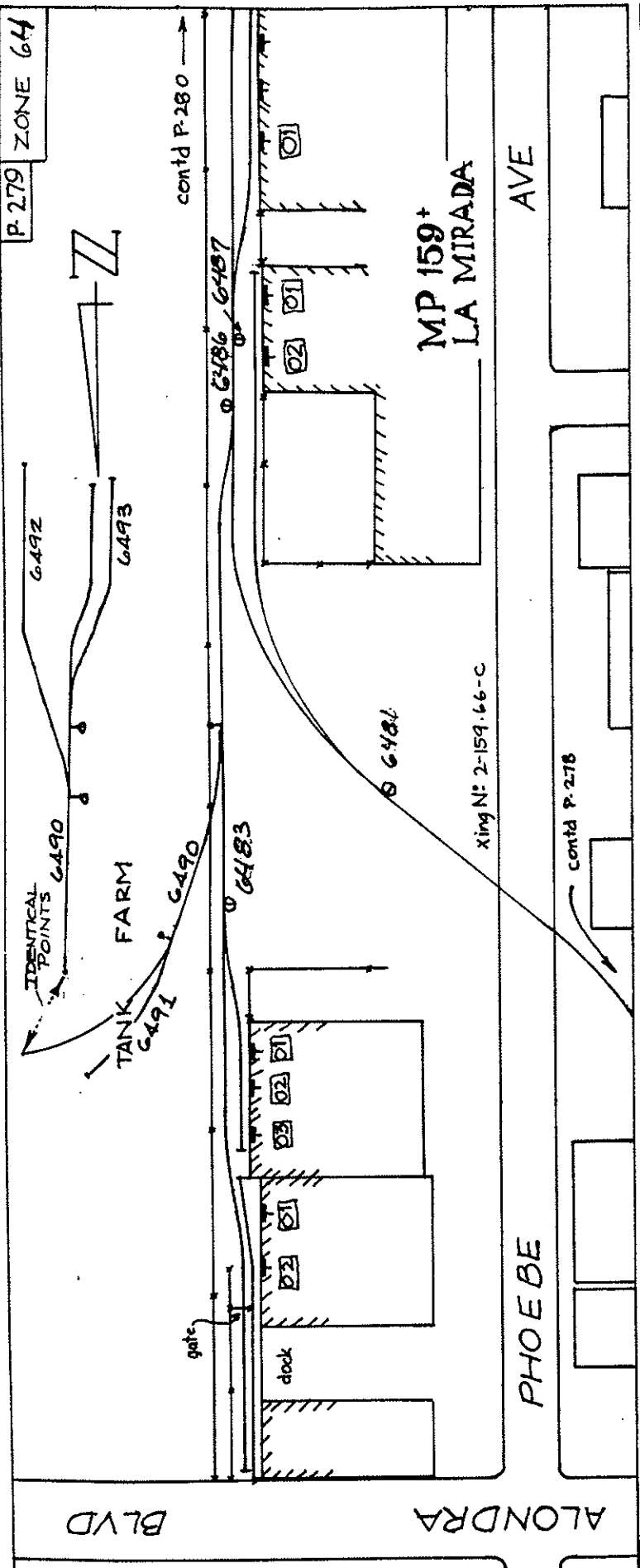

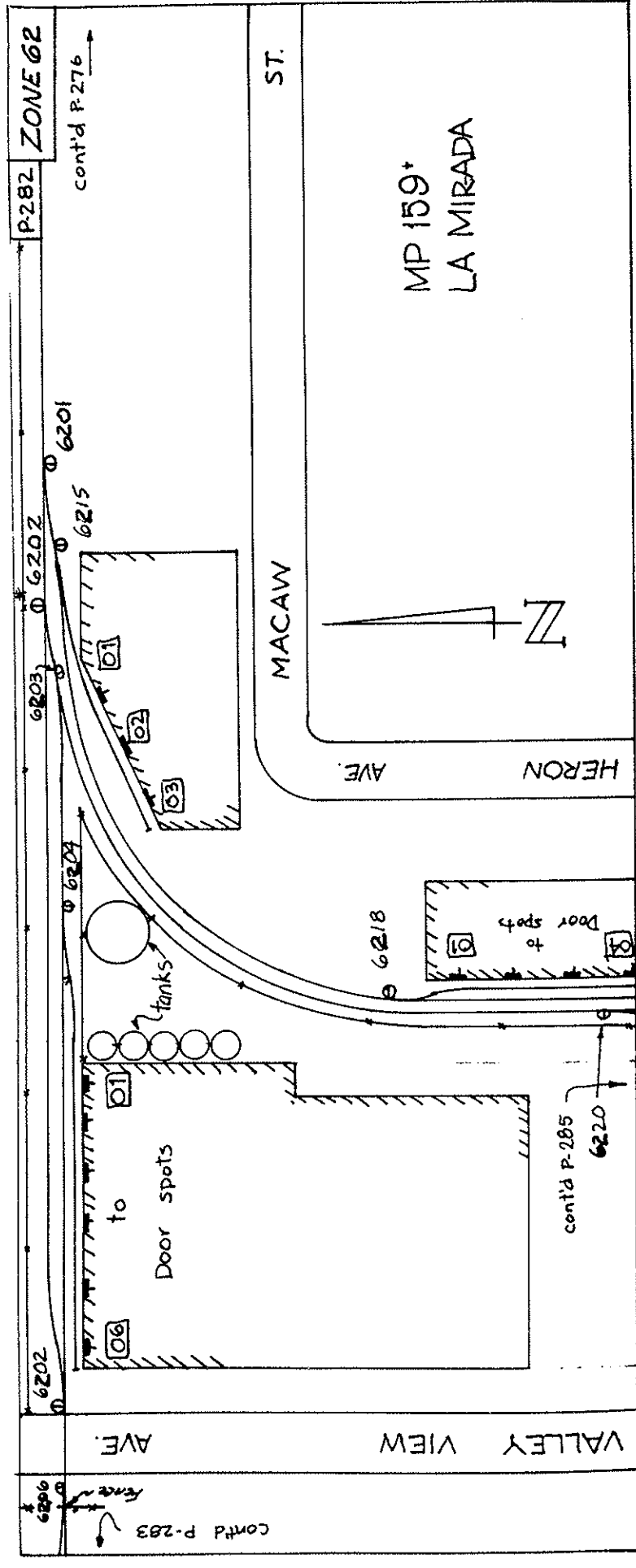
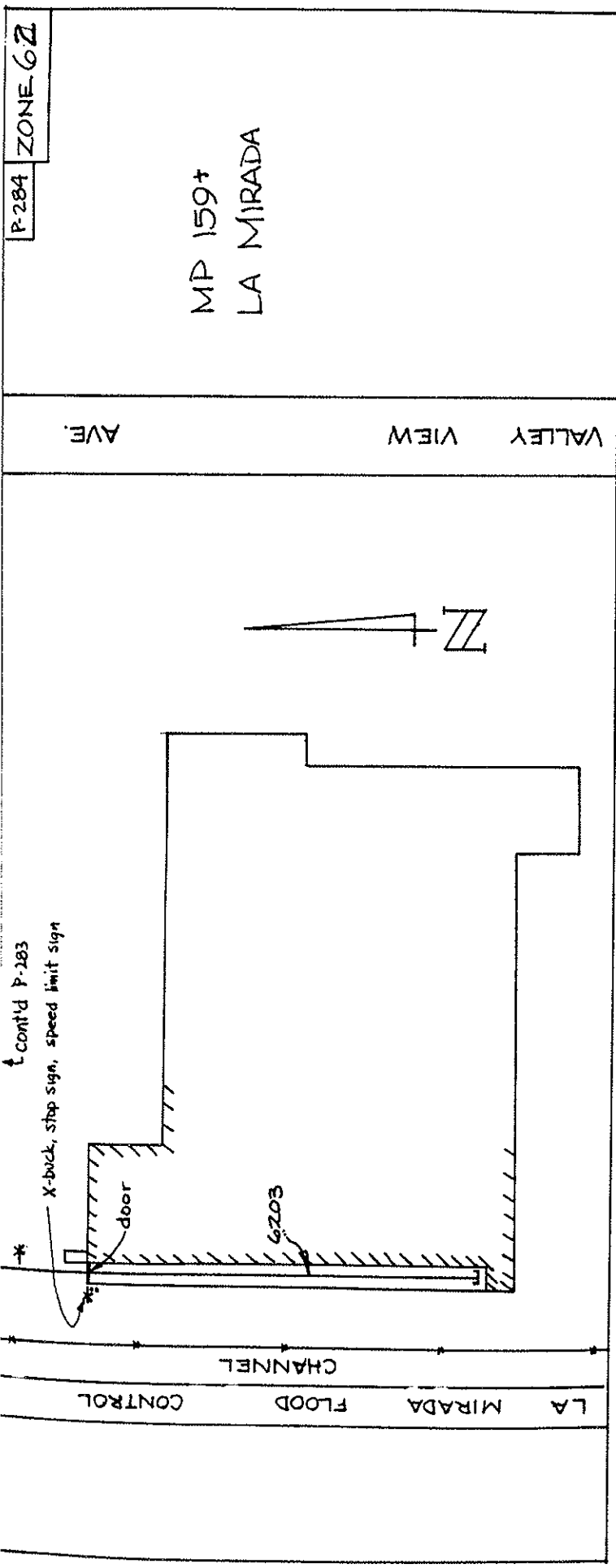

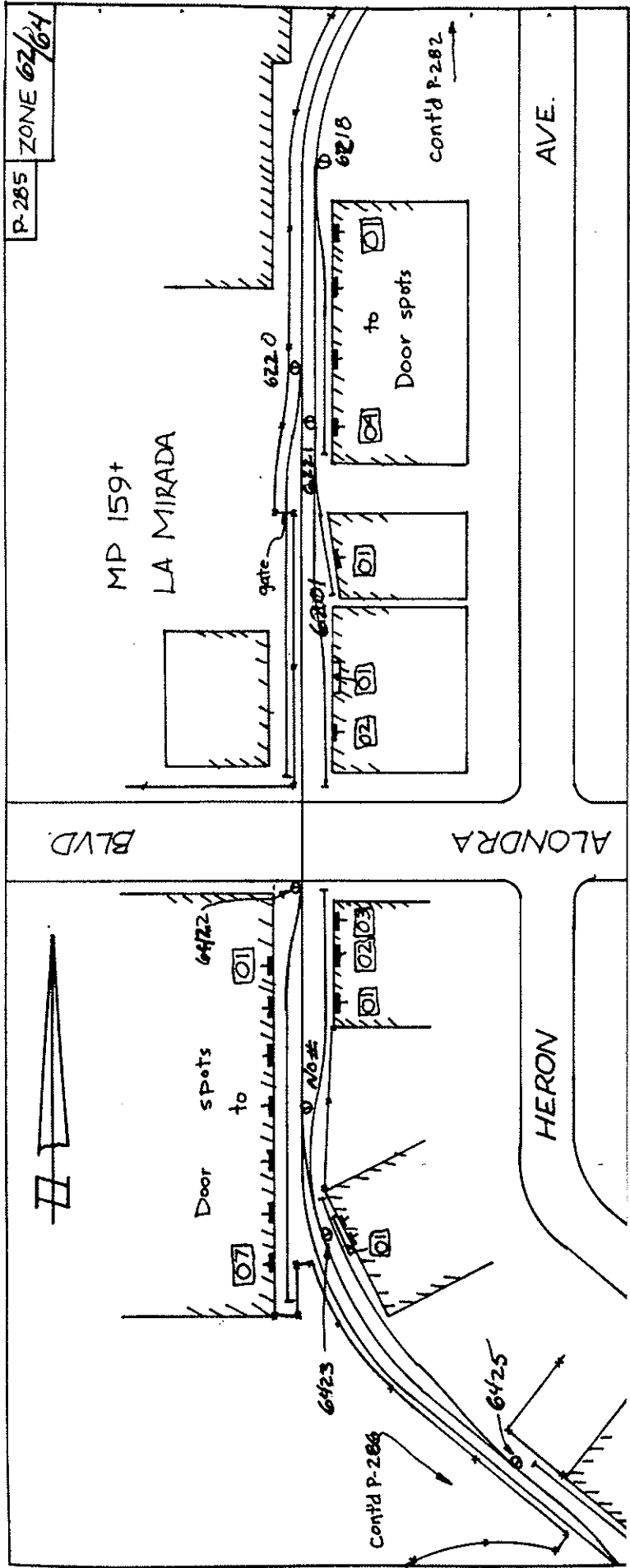
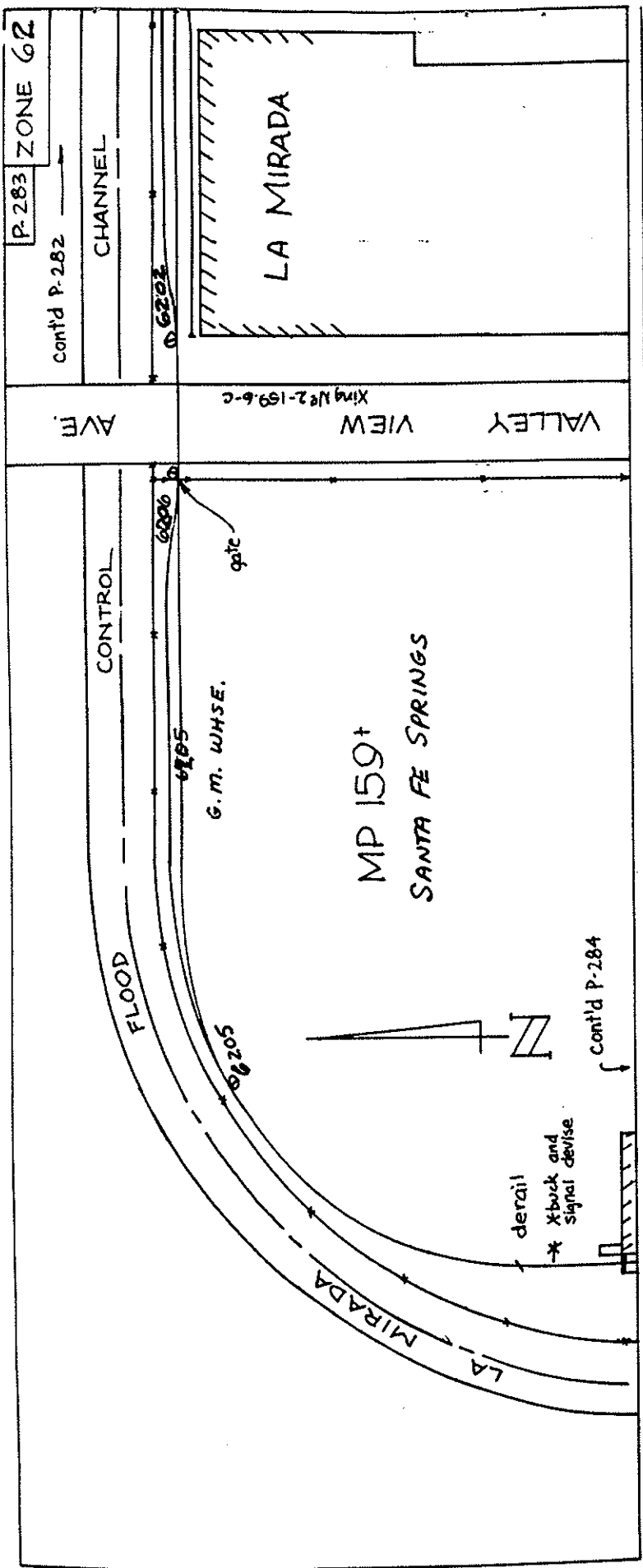

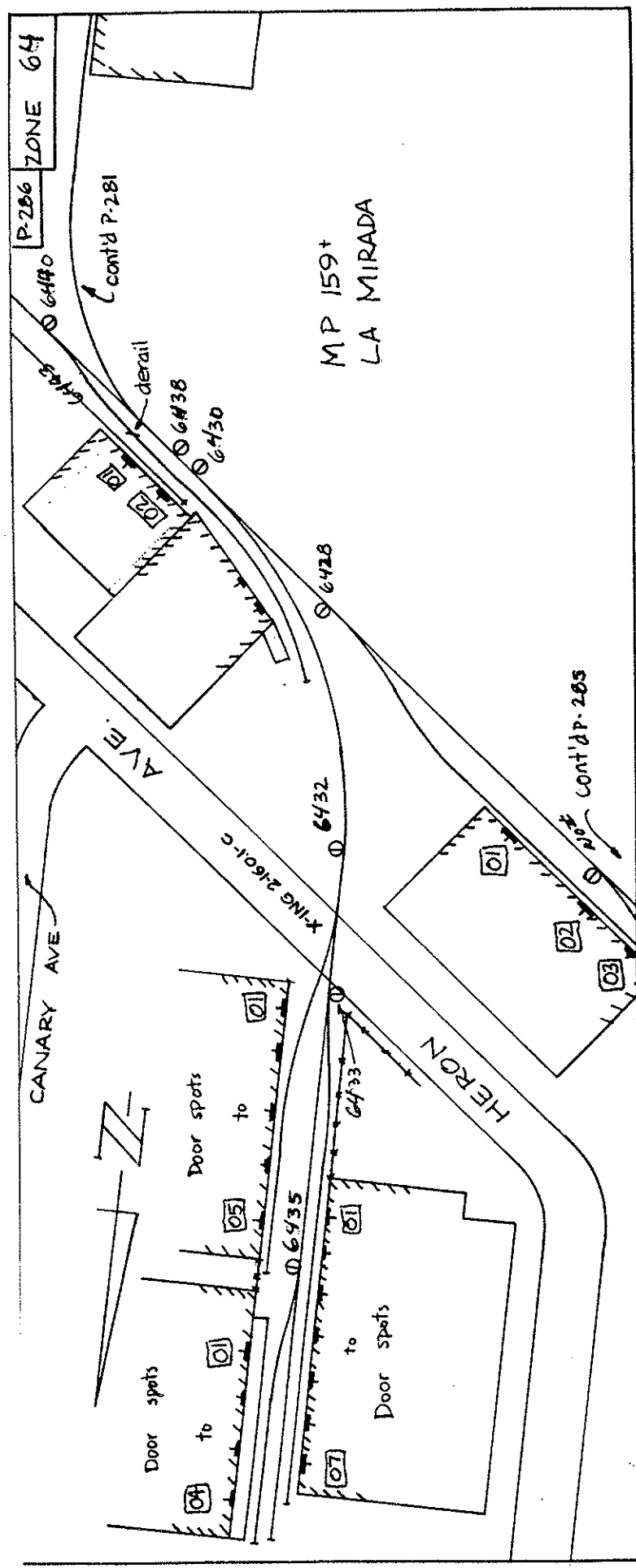
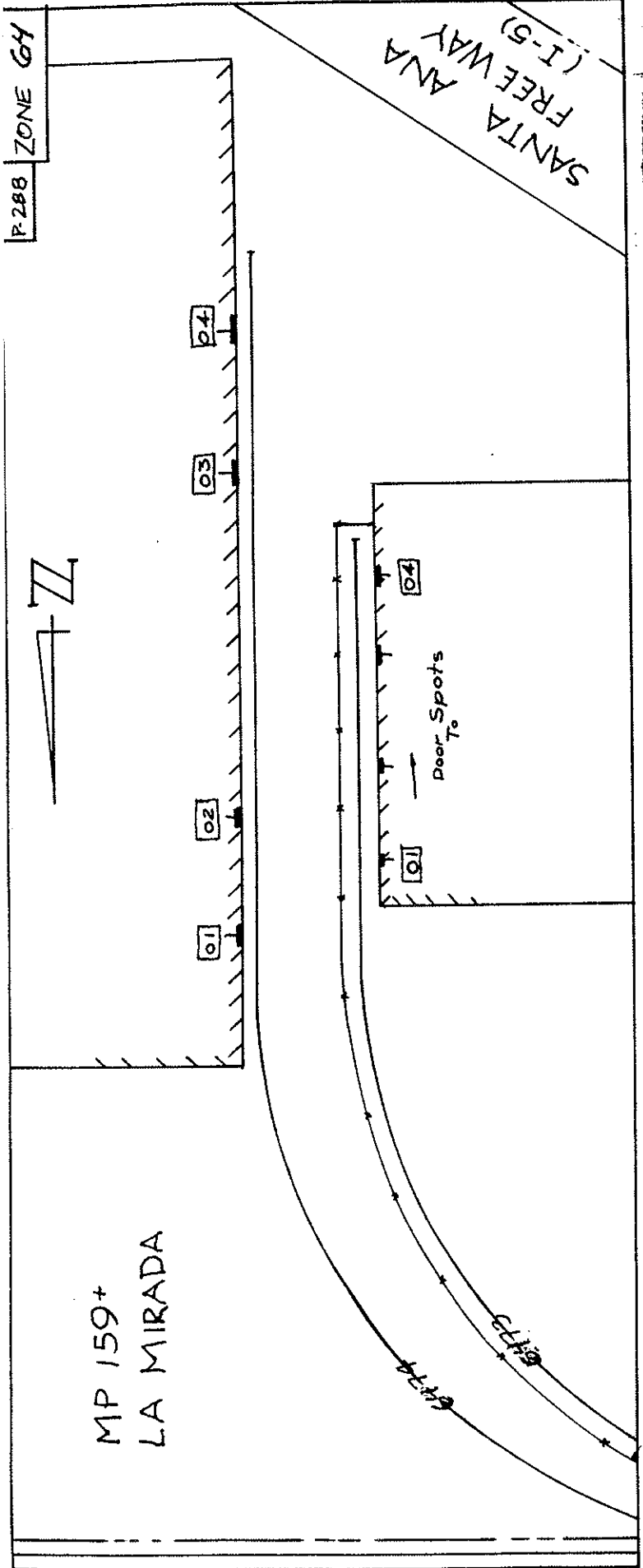

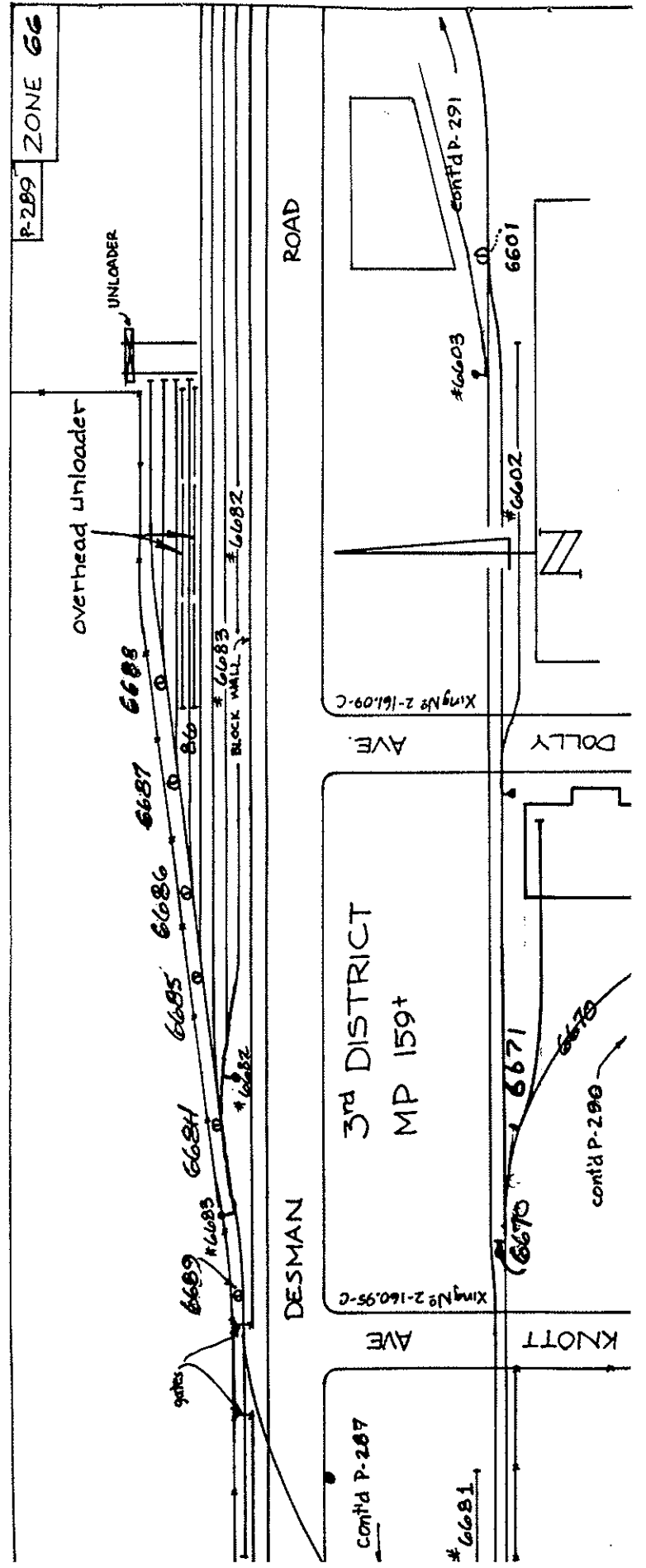
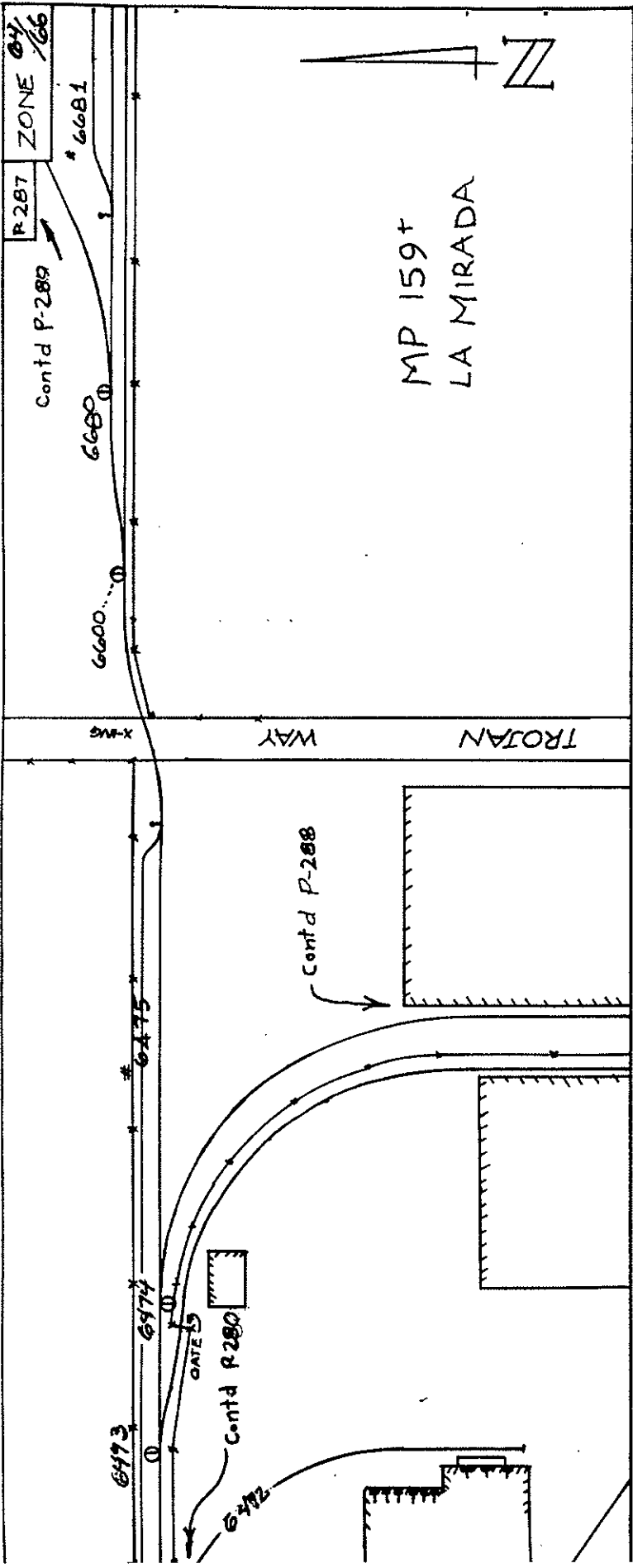

MP 159
LA MIRADA

ROAD

STAGE

MAIN TRK

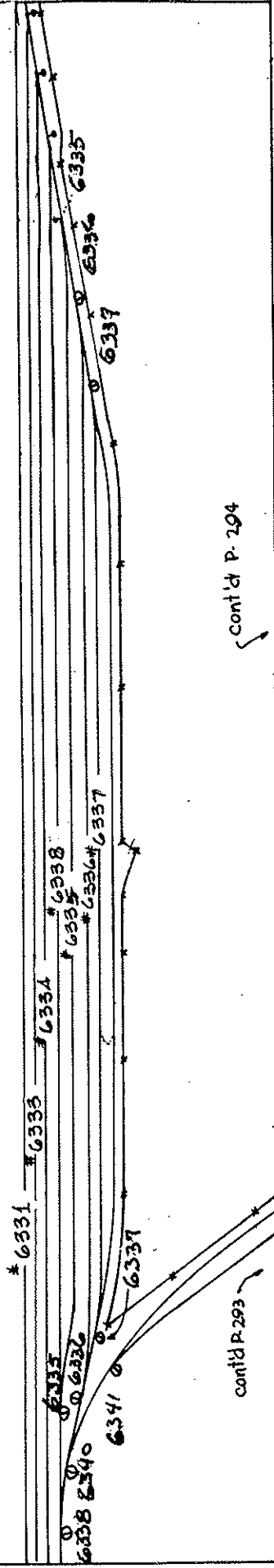

cont'd P. 294

MP 159 +
LA MIRADA

DOLLY AVE.

CREEK
COYOTE
CHANNEL

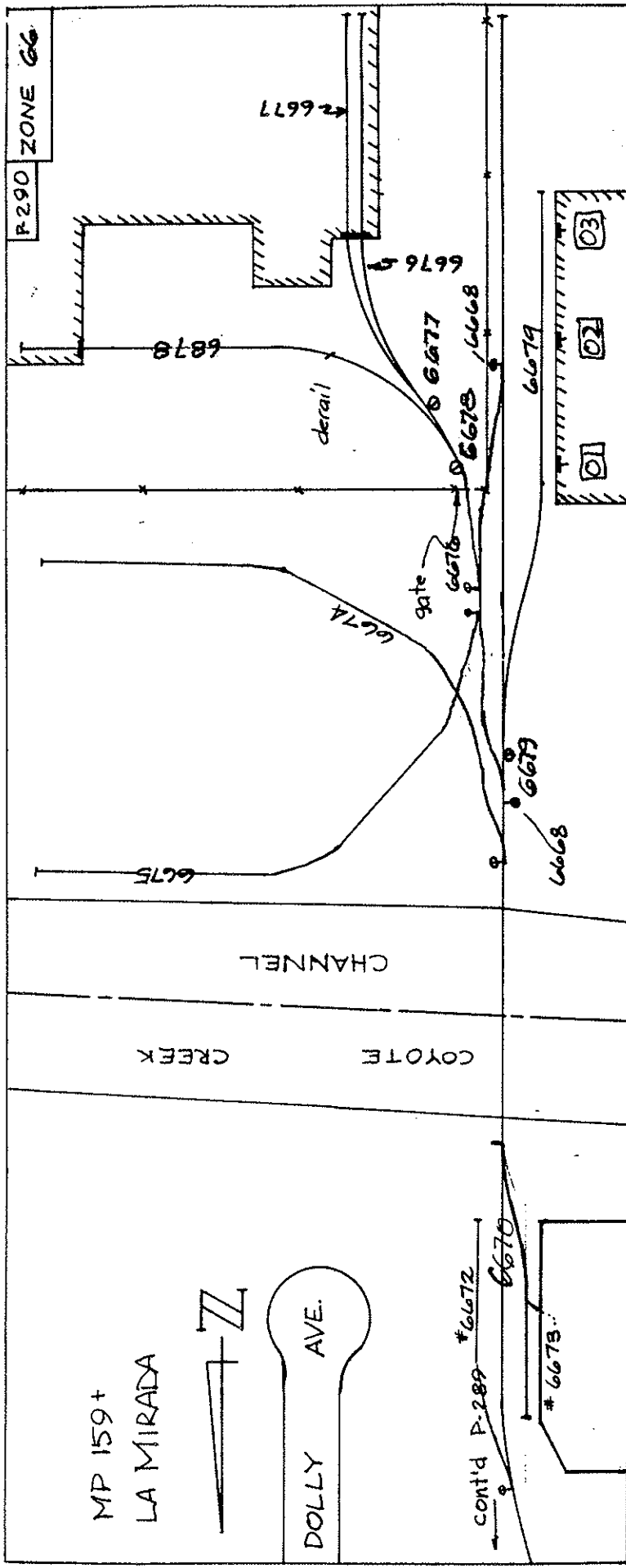

cont'd P-289

01
02
03

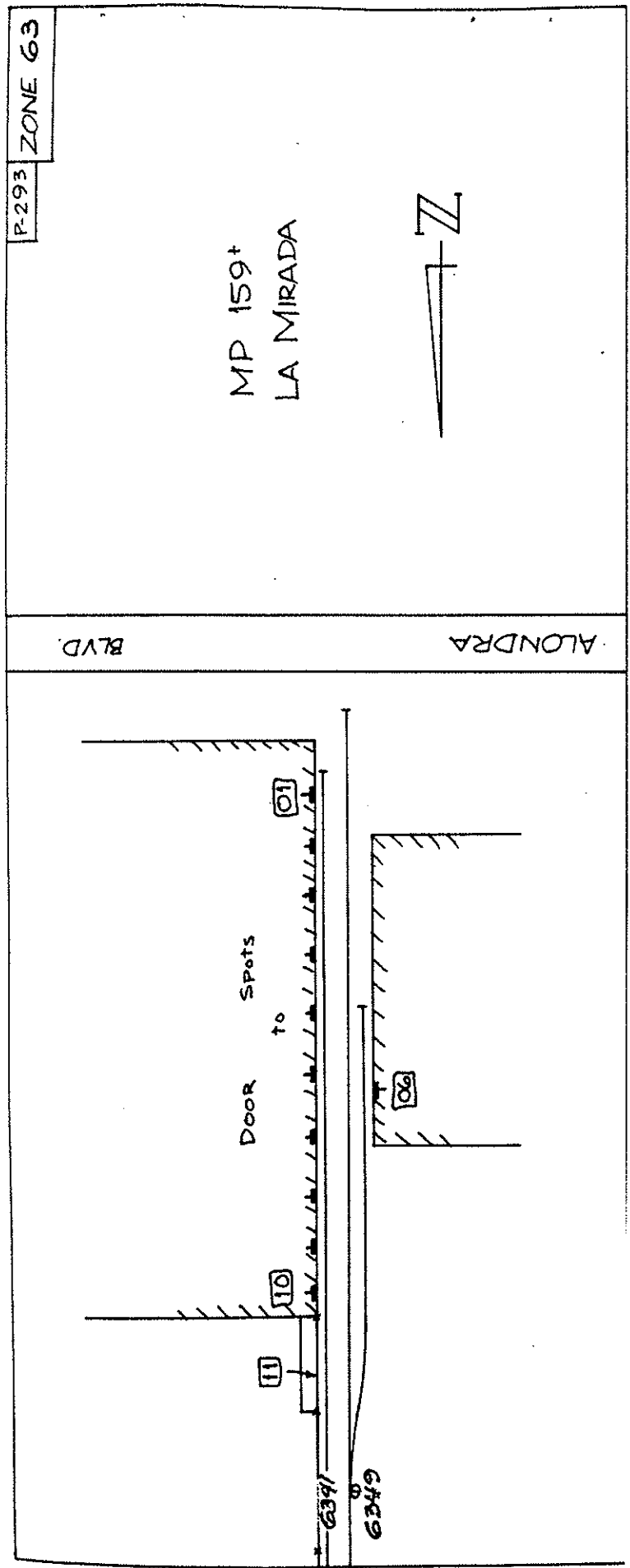
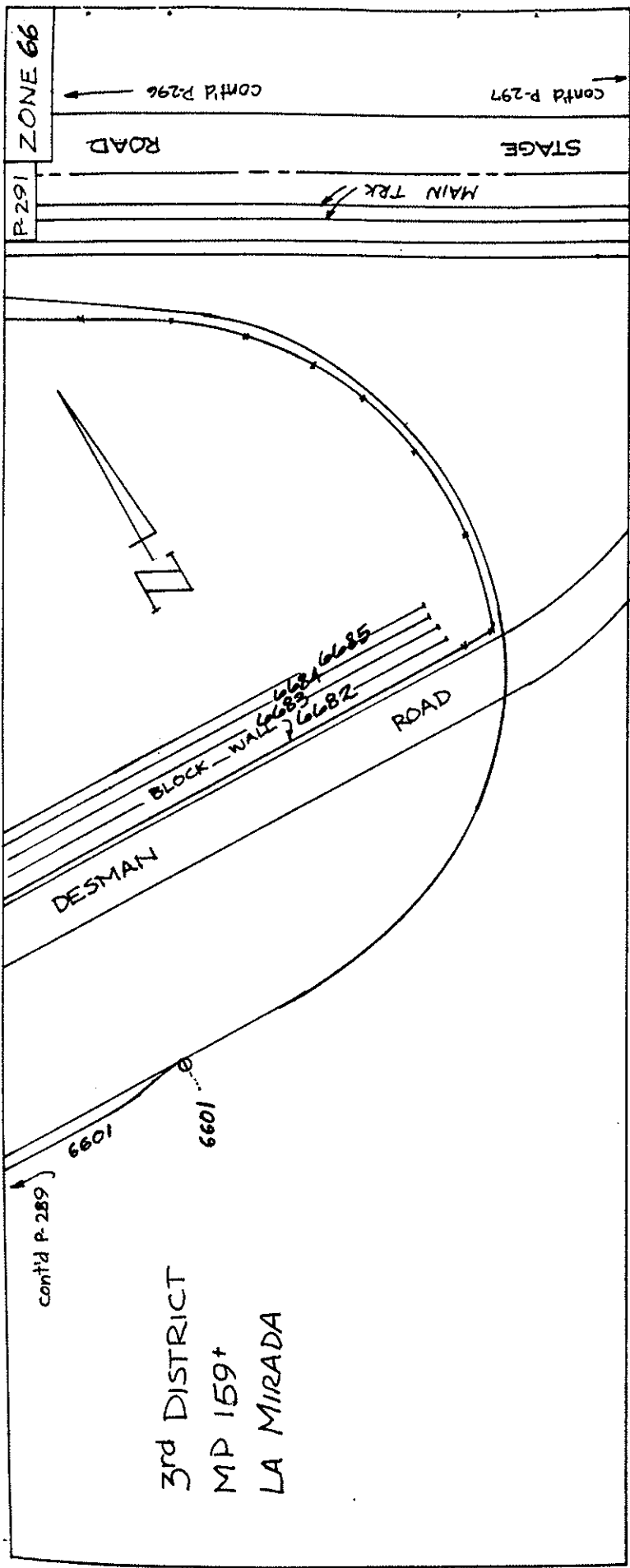

P 296 ZONE 68

MP 160
LA MIRADA

160
161

STAGE

ROAD

MAIN TRK

6802
6801
BALLOON TRK

6601

cont'd P 291

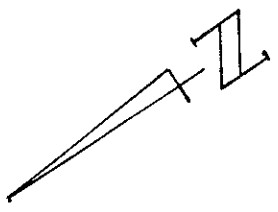

P 294 ZONE 63

MP 159+
LA MIRADA

BLVD

TROJAN WAY

6336

6337

Door spots

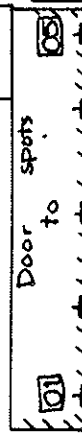

STAGE

ROAD

MAIN TRK

gate



