

WESTERN REGION

BULLETIN NO. 5



CAR LOCATION INVENTORY CONTROL

Instructions - Maps

San Bernardino and
Pasadena Subdivisions

M.P. 138.3 - M.P. 143.2

Zones 17 - 25

Revised September 1991

ENGINEERING
SERVICES

WESTERN REGION CLIC BOOK ASSIGNMENTS
EFFECTIVE 09/90

BOOK # TERRITORY COVERED

- 1 Cadiz, Needles, Ripley, including Barstow Yard Tracks 0101-0165. Zones 50-52, 57-64, 66-74.
- 2 Lucerne Valley & Cajon Subs. San Bernardino A yard Zones 02, 82-84. Including Barstow Yard.
- 3 San Bernardino Yards & Redlands Sub. Zones 01-05 + 83.
- 4 Pasadena Sub. Zones 13-17, 21 + 91.
- 5 San Bernardino & Pasadena Subs. Zones 17-25.
- 6 San Bernardino Sub/Highgrove, Esperanza & San Jacinto Subs. Zones 30, 31 + 43.
- 7 Fullerton & Santa Ana. Zones 67, 69-72, 74-77, 81, 85-89 + 92.
- 8 San Bernardino Sub, Los Angeles area, Zones 33-35, 37-39, 44-47.
- 9 San Bernardino Sub, Los Angeles area, Zones 48-56.
- 10 San Bernardino Sub, Los Angeles area, Zones 57-70.
- 11 Harbor Sub, Zones 29-32.
- 12 Harbor Sub, Zones 07-12.
- 13 San Diego & Escondido Subs. Zones 40-42, 46, 48-50, 78, 79 + 98.
- 14 Mojave & Bakersfield Subs. Mainline SP Joint. Zones 01, 08, 65, 66, 71-76.
- 15 Bakersfield, Arvin, Oil City Subs & Sunset Railway. Zones 01-05, 09, 11-14, 18 + 19.
- 16 Porterville & Visalia Subs, including Oil Jct to Ducor. Zones 11, 14, 20-29 + 36.
- 17 Calwa-Fresno Industries. Fresno Interurban. Zones 51, 52, 55, 57-59.
- 18 Stockton Sub. Zones 04-06, 13, 77-79.
- 19 Stockton-Mormon. Zones 01-03, 79 + 89.
- 20 Richmond, Oakland, San Francisco. Zones 01-11 + 23.
- 21 Barstow Yards. Zones 01, 10-18.

CAR LOCATION IDENTITY CODES

This booklet contains instructions and maps for the Car Location Identity Code (CLIC) and procedures governing the Work Order Document System.

Maps are not drawn to scale and are to be used only as a guide to locating customer and yard tracks and the numbers assigned to them.

The geographical area covered in this booklet is divided into zones. Each zone has designated tracks and/or industries within its boundary.

A CLIC number will consist of six digits—the first two digits designate the zone; the second two digits indicate the track number within the zone; the last two digits represent the actual spot along the track.

The combination of the zone-track-spot number is known as the "Car Location Identity Code" (CLIC) System.

This "CLIC" number will be used for switching and reporting purposes rather than the industry or track name.

EXAMPLE OF CLIC NUMBER

01 20 04 __ Spot Number
 _____ Track Number
 _____ Zone Number

All switch targets or stands have been painted with a combination of the zone and track number.

Spot numbers have been painted on doors, docks, buildings, gates, etc., wherever possible.

WORK ORDER DOCUMENT

Any written or verbal instructions issued to yard or road crews requiring work to be performed during their tour of duty will constitute a work order.

NOTE: Exceptions to written work orders must be noted on the work orders according to current instructions; cars handled on verbal work orders must be reported on the prescribed form.

For observation and guidance, the following codes may appear on work order.

AI - Agri. Industries
BI - Bad Order
BA - Blasting Agent (Hazardous)
CG - Cargill
CD - Condemned
CB - Combustible (Hazardous)
CL - Chlorine (Hazardous)
CM - Corrosive (Hazardous)
DG - Dangerous
DH - Do Not Hump
DU - Do Not Uncouple
EQ - Equity Export - Houston
FG - Flammable Gas (Hazardous)
FL - Flammable (Hazardous)
FS - Flammable Solid (Hazardous)
FW - Flam. Solid W (Dangerous When Wet)
HE - Head End Only
HL - High Wide Load
PE - Houston Public Elevator
HV - High Value
IP - Interchange Prohibited
IPSW - Intraplant Switch (Respot Car)
MR - Mech. Refrig. Maintain - Degrees
MCNR - Mech. Car or Trailer - No Refrigeration Required
NG - Non-Flammable Gas (Hazardous)
NP - No Placards Required
OM - Oxidizer (Hazardous)
OP - Organic Peroxide (Hazardous)
OR - Other Regulated Material
OX - Oxygen
PA - Poison Gas (Hazardous)
PB - Poison
RE - Rear End Only
RM - Radioactive Material
REJT - Car Rejected by Shipper
RSPT - Respot Due to Railroad Error
TURN - Turn Car & Respot
WH - Weight Heavy
WI - Waive Inspection - Set Direct
WL - Weigh Light
XA - Explosive "A"
XB - Explosive "B"
XX - DO NOT MOVE THIS CAR

CLIC #	NAME	PAGE
172401-10	City of LA Spur 3	6, 7
172690-97	City of Los Angs	7
172701	Dept Water Power #2	7
1800	Industry Track	11,18,28,36
1801	Passing	11,14,28
1802	1st Street Yard	11,14,17,18,28
1803	1st Street Yard	14,17,18,28
1804	1st Street Yard	11,14,17,18,28
1805	1st Street Yard	11,14,18,28
190201-02	Industry Lead	8,9
1955-03-05	National Cold Stge.	
195501-02	Sou Calif Poultry	11
196101	Multiostich of Cal	13
196101-02	Friedman Bag Co.	
196401	Supreme Lighting Co.	13
196501-02	L. A. Soap Co	13
196503-10	L. A. Soap Co	13
196601	L. A. Soap Co Hoppers	13
196701-04	L. A. Soap Co Tanks	13
202001-11	Coca Cola Co	20,21
202020-21	David Stein Co.	21
202023-25	Paper Mill Trac.	21
220301	Acme Spring Co.	26,27
220302-03	L. A. Times Mirror	26,27
220601-02	Acme Wiping Matls.	26
220601-02	Fisher Max & Son	26
220603	Best Import/Export	
220701	G & H Private Whse.	26
220901-04	Vacant	27,28
221001	Vacant	27
221101-02	Vacant	27
221201-03	Amer. Waste Matls.	19
221204	State Center Waste	19
221205	Wellman Coffee	19
221206	Scientific Packaging	19
221207-08	Sidney Spring	
221501-03	Morrell John Co.	18,26,28
221505	Vacant	18,26,28
221507	C W Chemical	18,26,28
221508-09	Grinnel Co of the Pacific	18,26,28
221601	Vacant	18,28
221701	Inmont Co.	18
2218	Vacant	
2220	Work Lead	18,28,31,34,35
222001-02	Metal Preparation	31
222003-04	Yuguda Laundry	31
222101	Apex Whosale Prod.	29

Conductors and Engine Foremen will be furnished work orders during their tour of duty.

This document will specify the cars to be picked up or set out at various stations, industries or interchange tracks served by the train or switch job.

Certain information (described below) must be recorded on the work order document by the Conductor or Engine Foreman. Prior to turning in the document at the designated reporting station, it must be dated and signed-even if no work was accomplished. This is necessary to comply with switching and demurrage tariffs, as well as other rules and regulations.

Conductors and Engine Foreman must show on work order cars handled, time and date work performed, CLIC number taken from, CLIC number left and appropriate code as listed below:

- BO - Bad order
- ND - Work indicated not done (State reason.)
- NIT - Car not in train or not on track
- OTCC- Car on track, carriers convenience
- OTNP- Car on track not placed (State reason.)
- PULL- Car pulled, time and date
- SPOT- Car spotted, time and date

Conductor/Engine Foreman must make notation on work order and notify the appropriate employe (S/O, RYO clerk, Dispatcher) of any exceptions taken to the work order, such as no car, car not on list, car out of line, car is hazardous, excess dimension (when the information is not so indicated on work order), car is carded rear or head end movement, or any other exceptions noted.

If switching is performed without a work order, the Conductor or Engine Foreman must complete the prescribed form showing all the information required above and turn it in at the designated reporting station.

If an industry requests service not shown on work order, Conductor/Engine Foreman should obtain such request in writing. This request is to be turned in with work order for processing. If unable to obtain request in writing, Conductor/Engine Foreman should record on work order the name of person making request and the service requested and performed.

<u>CLIC #</u>	<u>NAME</u>	<u>PAGE</u>
222201-03	Fiesta Concessions	29
222203-06	Vanguard Sales	29
222207	Amerfiber Ind.	29
222208-09	Bailey Schmitz Co.	29
222301-02	Edward Ind Container & Labeling	29,30
222401-02	Social Service	30
222501	Container & Labeling	30
222501-03	Mission Furniture	30
222601-12	A-1 Novelty	
222801-09	Three J Packing	30,31
223101	Vacant	31,32
223201-02	Metro Warehouse	31,32,33
223401-03	Southwestern Bag	32,33
223404-08	Ampc	32,33
224201-15	Metropolitan Whse.	31,33
224301-06	Metropolitan Whse.	31,33
224401-07	Stationers Corp.	32,33
225003	Western Reel Sply. Co.	35
225004	Sarkis Cabinet A K Wiping	35
225005-06	Phillips Poultry Irvyork Assoc.	35
225007-08	Delta Stationary	35
225009-10	Phillips Poultry	35
225801-08	Vacant	34
227501-03	Vacant	31
229002-05	So. Coast Storage/ Antelope Transp.	36
229006	Rancho Cold Storage	36
234091	Nat'l RR Passenger	36,39,45,47
234191	Amtrak	36,39,45,47
2342	North Yd 8th St	36
2343	North Yd 8th St	39
2361	Amtrak South Yd 8th St	39,48
2362	Amtrak	39,47
2363	Amtrak	39,47
2364	Amtrak	45,47
2365	Amtrak	39,45
2366	Amtrak	39,45
2381	9th St Yd Stg 1	47,48,55
2382	9th St Yd Stg 2	47,55
2383	9th St Yd Stg 3	47,55
2390	Amtrak	47,55
2400	8th St. Lead	37,39,45,48
2401	9th St. Yd. Pocket	37,39,45,48
240201-04	Grant and Co.	36,37
240301-06	Cyprus Industrial Miner	37,38
240307-09	Saxony Prods. Inc.	38
240310	Vacant	38
240311	Primrose West PolyPak Industries	38

<u>CLIC #</u>	<u>NAME</u>	<u>PAGE</u>
2500	Mainline Pocket	48
2503	Amtrak Diesel Pit 1	48,50,56
2507	Rip 1	48,50,56,57
2508	Gray Truck Rip 2	50,56,57
2509	Gray Truck/Diamond Shamrock Rip 3	56,57
2510	Gray Truck/Diamond Shamrock Rip 4	56,57
2511	Gray Truck Rip 5	56,57
2512	Wash 1	56,57
251201-18	Vacant	56,57
2513	Wash 2	57
251301-18	Vacant	57
2514	Wash 3 Gray Truck	57
2515	Wash 4 Gray Truck	57
251501-04	Dependable Hawi	
2516	Wash 5	57
2517	Wash 6	57
2518	Wash 7	57
2519	Wash 8	57
2531	Amtrak	56
2532	Amtrak	56
2536	Amtrak	56
2537	Amtrak	56
2538	Sand Spur	55
2540	Old Heating Spur & Fuel Track	55
2541	Steam Track	55
254191	Intercoastal Oil	55
257202-05	Formac Inc.	60,62,63
257206-08	Golden Dept Co Dvsn DCA Food	60,63
257390-95	Flintkote Supply	62,63
257490	Vacant	63
257590	Yellow Frt.	63
2580	Wash. St. Depressed	60,62
2581	Wash. St. Dock 1	60,61
2582	Wash. St. Bumper	60,62
2583	Wash. St. Dock 2	60,62
2585	Wash. St. Runaround	60,62

ALPHA LISTING

<u>CLIC #</u>	<u>NAME</u>	<u>PAGE</u>
2460	14th Street Team	48
2464	14th Street Team	50
1802	1st Street Yard	11,14,17,18,28
1804	1st Street Yard	11,14,17,18,28
1805	1st Street Yard	11,14,18,28
1803	1st Street Yard	14,17,18,28
2401	9th St Yd Pocket	37,39,45,48
2381	9th St Yd Stge 1	47,48,55
2382	9th St Yd Stge 2	47,55
2383	9th St Yd Stge 3	47,55
222601-12	A-1 Novelty	
220301	Acme Spring Co.	26,27
220601-02	Acme Wiping Matls.	26
221201-03	Amer. Waste Matls.	19
222207	Amerfiber Ind.	29
223404-08	Ampc	32,33
2361	Amtrack South Yd 8th St	39,48
2365	Amtrak	39,45
2366	Amtrak	39,45
2362	Amtrak	39,47
2363	Amtrak	39,47
244415-16	Amtrak	44,45
2364	Amtrak	45,47
2390	Amtrak	47,55
2531	Amtrak	56
2532	Amtrak	56
2536	Amtrak	56
2537	Amtrak	56
234191	Amtrak	36,39,45,47
2503	Amtrak Diesel Pit 1	48,50,56
222101	Apex Whosale Prod.	29
244201-08	Atlas Alley	39,40,45
222208-09	Bailey Schmitz Co.	29
244703-08	Barker Chemicals	
244703	Barker Chemists	44,45,47
220603	Best Import/Export	
244109-10	Broadway Knitting	39,40
244207-08	Bruck Braid Co.	39,40,45
221507	C W Chemical	18,26,28
244111	Cal Hall	39,40
244403-08	Calif. Gardenware Dist.	44,45
244203-04	Chicoca	39,40,45
244403	Chrome Craft Inc.	44,45
172401-10	City of LA Spur 3	6, 7
172690-97	City of Los Angs	7
202001-11	Coca Cola Co	20,21
244722	Coin Laundry Svc/WFB	44,45,47
222501	Container & Labeling	30
240301-06	Cyprus Industrial Miner	37,38
202020-21	David Stein Co.	21
246004	Decor of Calif.	48
225007-08	Delta Stationary	35
251501-04	Dependable Hawi	
172701	Dept Water Power #2	7
222301-02	Edward Ind Container & Labeling	29,30

<u>CLIC #</u>	<u>NAME</u>	<u>PAGE</u>
240701-04	Hill Bros. Chem.	39
240803	Out of Service	39,40
240901-05	Out of Service	39,40
244101-03	Nat'l Transmission	39,40
244104	Wheeling Pacific	39,40
244104-05	Wolf Creations	39,40
244108	Victory Glass	39,40
244109-10	Broadway Knitting	39,40
244111	Cal Hall	39,40
244111-12	Globe Glass Co/ Gordon Brush Mfg	39,40
244113-16	Fincke Co. J. M.	39,40
244117-18	Vacant	39,40
244119-20	Halbert Bros. 2nd Location	39,40
244201-02	Nelson Distributors Co	39,40,45
244201-08	Atlas Alley	39,40,45
244203-04	Chicoca	39,40,45
244205-06	Lincoln Furn Co/ Artistica Metal	39,40,45
244207-08	Bruck Braid Co.	39,40,45
2443	Water Spur	45
244401-02	Vacant	44,45
244403	Chrome Craft Inc.	44,45
244403-08	Calif. Gardenware Dist.	44,45
244409-10	Shirek, R. A.	44,45
244411-13	Exspaperco	44,45
244414	Vacant	44,45
244415-16	Amtrak	44,45
244417-18	Vacant	44,45
244590	Vacant	44,47
244601	Vacant	45,47
244701-03	Pirelli Divn./ Jason Industrial	44,45,47
244703	Barker Chemists	44,45,47
244703-08	Barker Chemicals	
244704-07	Vacant	44,45,47
244707	Vacant	44,45,47
244708	Vacant	44,45,47
244709-10	Honolulu Ft.	44,45,47
244711	Vacant	44,45,47
244715-19	Genl Printing/ Dvsn Sun Chem	44,45,47
244718	Sun Chemical	44,45,47
244722	Coin Laundry Svc/WFB	44,45,47
244801	Vacant	45,47
2460	14th Street Team	48
246004	Decor of Calif.	48
2462	Hall Martin Spur	50
246215	Vacant	50
246216-18	James Gile Inc.	50
2463	Storage	50
2464	14th Street Team	50

<u>CLIC #</u>	<u>NAME</u>	<u>PAGE</u>
2400	Eighth St. Lead	37,39,45,48
244411-13	Expaperco	44,45
222201-03	Fiesta Concessions	29
244113-16	Fincke Co. J. M.	39,40
220601-02	Fisher Max & Son	26
257390-95	Flintkote Supply	62,63
257202-05	Formac Inc.	60,62,63
196101-02	Friedman Bag Co.	
220701	G & H Private Whse.	26
244715-19	Genl Printing/ Dvsn Sun Chem	44,45,47
244111-12	Globe Glass Co/ Gordon Brush Mfg	39,40
257206-08	Golden Dept Co Dvsn DCA Food	60,63
240201-04	Grant and Co.	36,37
2508	Gray Truck Rip 2	50,56,57
2511	Gray Truck Rip 5	56,57
2509	Gray Truck/Diamond Shamrock Rip 3	56,57
2510	Gray Truck/Diamond Shamrock Rip 4	56,57
221508-09	Grinnel Co. of the Pacific	18,26,28
244119-20	Halbert Bros. 2nd Location	39,40
2462	Hall Martin Spur	50
240701-04	Hill Bros. Chem.	39
244709-10	Honolulu Ft.	44,45,47
190201-02	Industry Lead	8,9
1800	Industry Track	11,18,28,36
221701	Inmont Co.	18
254191	Intercoastal Oil	55
246216-18	James Gile Inc.	50
196501-02	L. A. Soap Co	13
196503-10	L. A. Soap Co	13
196601	L. A. Soap Co Hoppers	13
196701-04	L. A. Soap Co Tanks	13
220302-03	L. A. Times Mirror	26,27
244205-06	Lincoln Furn Co/ Artistica Metal	39,40,45
2500	Mainline Pocket	48
222001-02	Metal Preparation	31
223201-02	Metro Whse.	31,32,33
224201-15	Metropolitan Whse.	31,33
224301-06	Metropolitan Whse.	31,33
222501-03	Mission Furniture	30
221501-03	Morrell John Co.	18,26,28
196101	Multiostich of Cal	13
234091	Nat'l RR Passenger	36,39,45,47
244101-03	Nat'l Transmission	39,40
1955-03-05	National Cold Stge.	
244201-02	Nelson Distributors Co.	39,40,45
2342	North Yd 8th St	36
2343	North Yd 8th St	39

<u>CLIC #</u>	<u>NAME</u>	<u>PAGE</u>
221505	Vacant	18,26,28
221601	Vacant	18,28
222203-06	Vanguard Sales	29
244108	Victory Glass	39,40
2512	Wash 1	56,57
2513	Wash 2	57
2514	Wash 3 Gray Truck	57
2515	Wash 4 Gray Truck	57
2516	Wash 5	57
2517	Wash 6	57
2518	Wash 7	57
2519	Wash 8	57
2582	Wash. St. Bumper	60,62
2580	Wash. St. Depressed	60,62
2581	Wash. St. Dock 1	60,61
2583	Wash. St. Dock 2	60,62
2585	Wash. St. Runaround	60,62
2443	Water Spur	45
221205	Wellman Coffee	19
225003	Western Reel Sply. Co.	35
244104	Wheeling Pacific	39,40
244104-05	Wolf Creations	39,40
2220	Work Lead	18,28,31,34,35
257590	Yellow Frt.	63
222003-04	Yuguda Laundry	31

Left Blank Intentionally

<u>CLIC #</u>	<u>NAME</u>	<u>PAGE</u>
2540	Old Heating Spur & Fuel Track	55
240803	Out of Service	39,40
240901-05	Out of Service	39,40
202023-25	Paper Mill Trac.	21
1801	Passing	11,14,28
225009-10	Phillips Poultry	35
225005-06	Phillips Poultry Irvyork Assoc.	35
244701-03	Pirelli Divn./ Jason Industrial	44,45,47
240311	Primrose West PolyPak Industries	38
229006	Rancho Cold Storage	36
2507	Rip 1	48,50,56,57
2538	Sand Spur	55
225004	Sarkis Cabinet A K Wiping	35
240307-09	Saxony Prods. Inc.	38
221206	Scientific Packaging	19
244409-10	Shirek, R. A.	44,45
221207-08	Sidney Spring	
229002-05	So. Coast Storage/ Antelope Transp.	36
222401-02	Social Service	30
195501-02	Sou Calif Poultry	11
223401-03	Southwestern Bag	32,33
221204	State Center Waste	19
224401-07	Stationers Corp.	32,33
2541	Steam Track	55
2463	Storage	50
244718	Sun Chemical	44,45,47
196401	Supreme Lighting Co.	13
222801-09	Three J Packing	30,31
2218	Vacant	
221001	Vacant	27
221101-02	Vacant	27
220901-04	Vacant	27,28
227501-03	Vacant	31
223101	Vacant	31,32
225801-08	Vacant	34
240310	Vacant	38
244117-18	Vacant	39,40
244401-02	Vacant	44,45
244414	Vacant	44,45
244417-18	Vacant	44,45
244590	Vacant	44,47
244704-07	Vacant	44,45,47
244707	Vacant	44,45,47
244601	Vacant	45,47
244801	Vacant	45,47
246215	Vacant	50
251201-18	Vacant	56,57
251301-18	Vacant	57
257490	Vacant	63
244708	Vacant	44,45,47
244711	Vacant	44,45,47

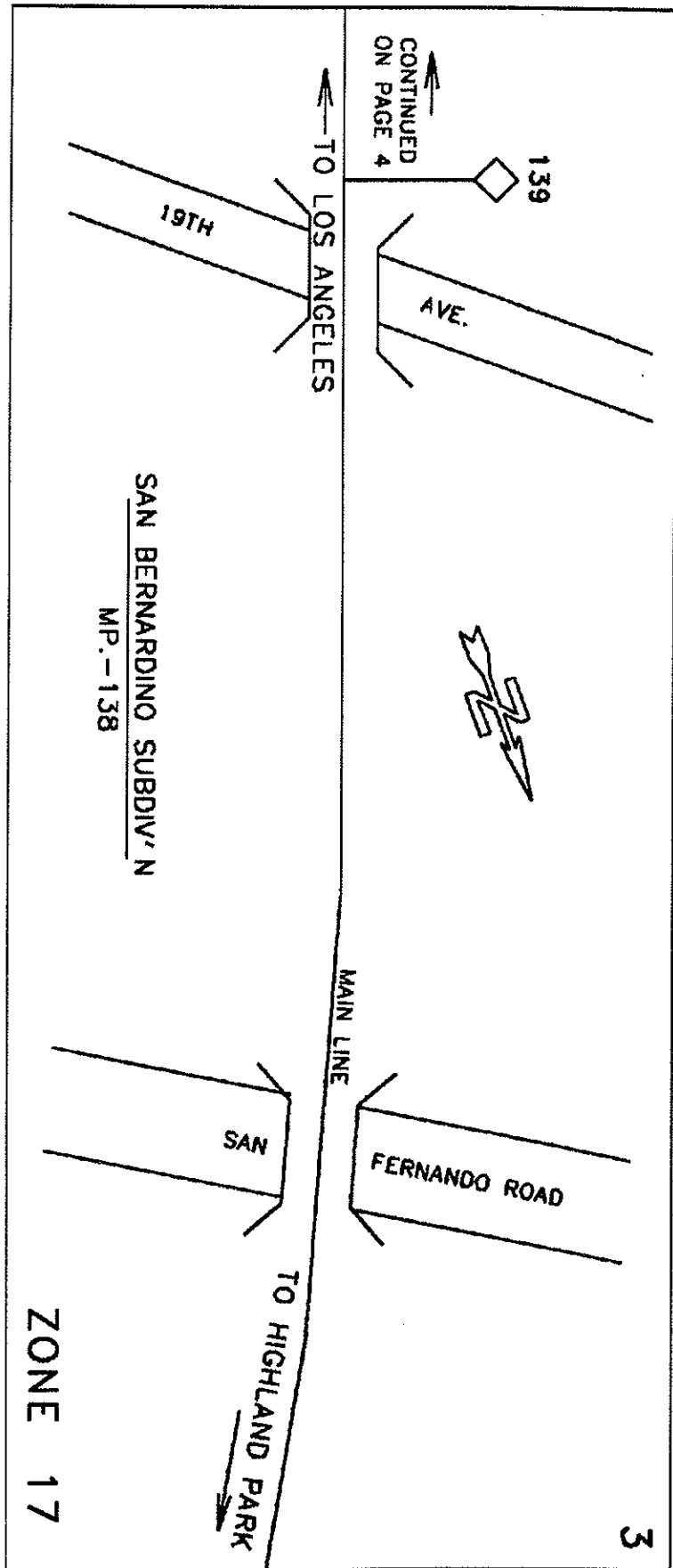
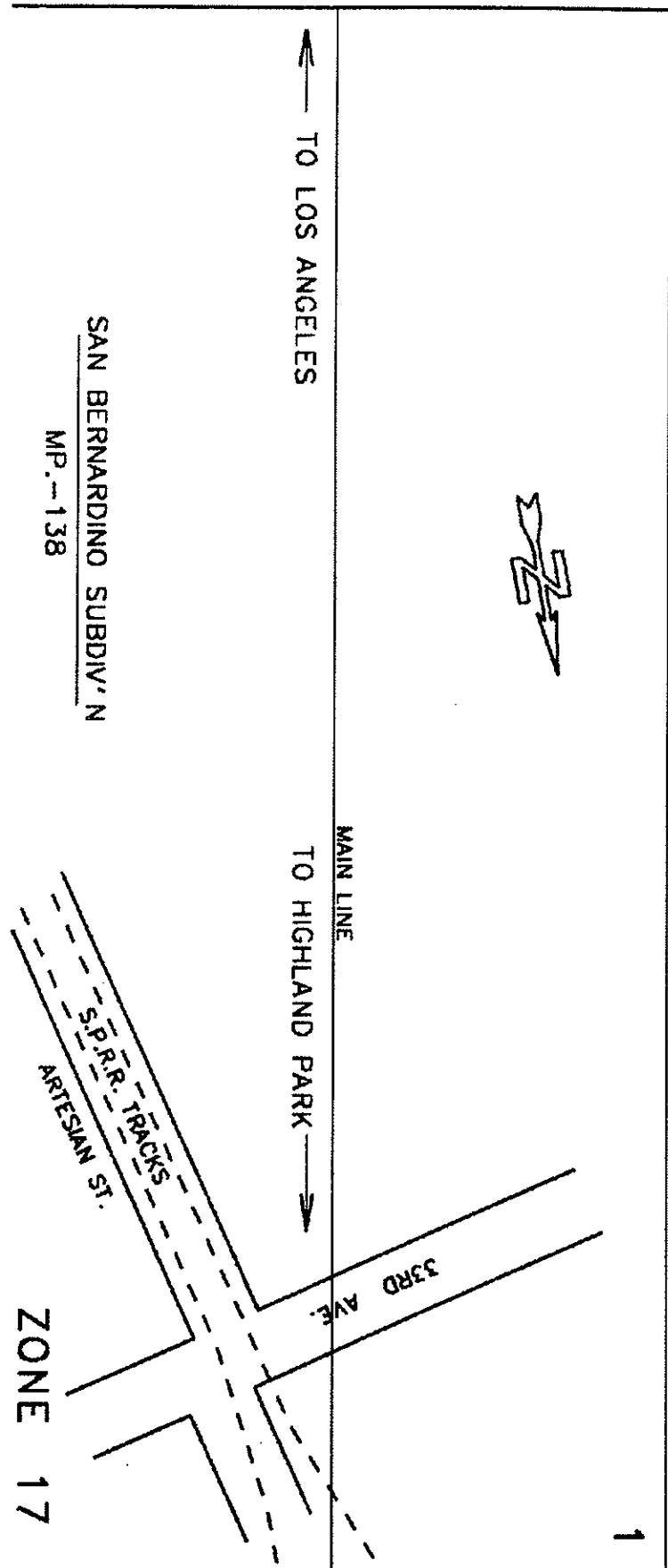

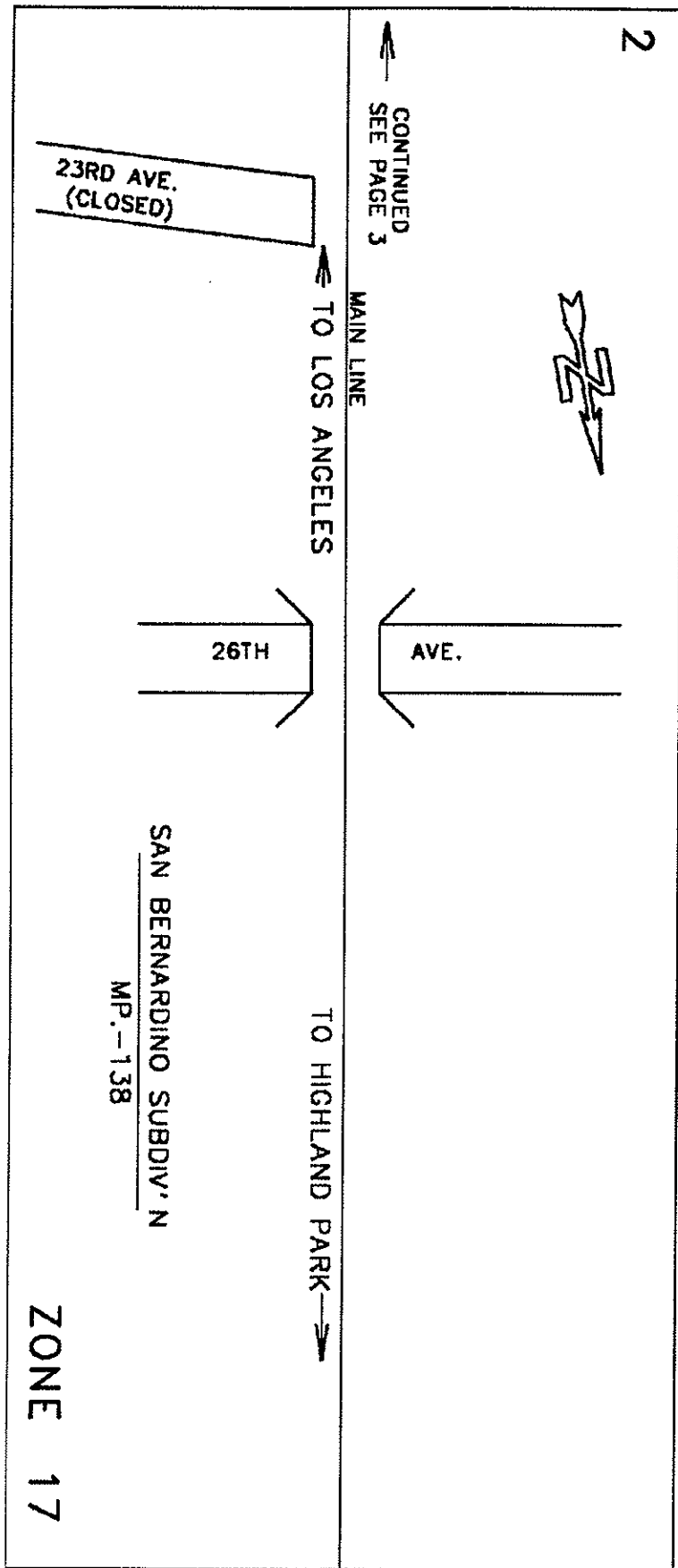
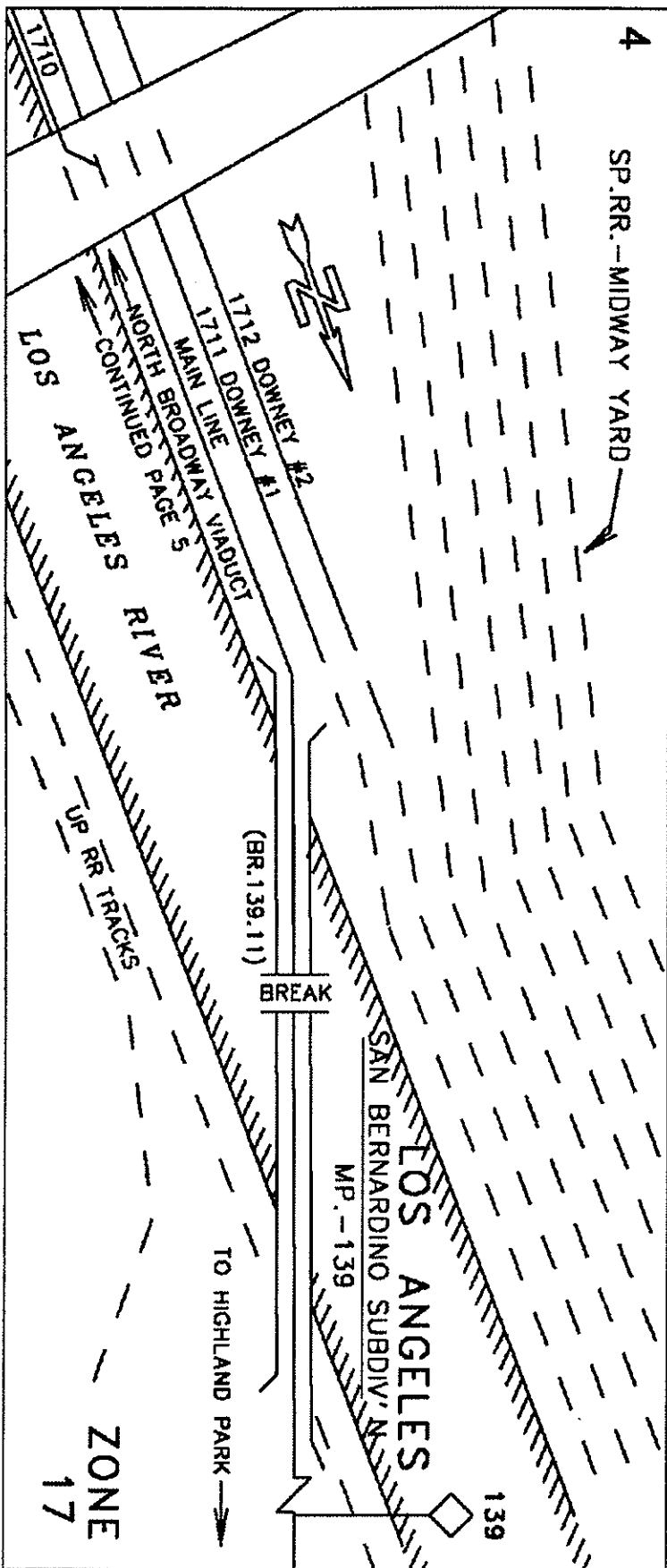

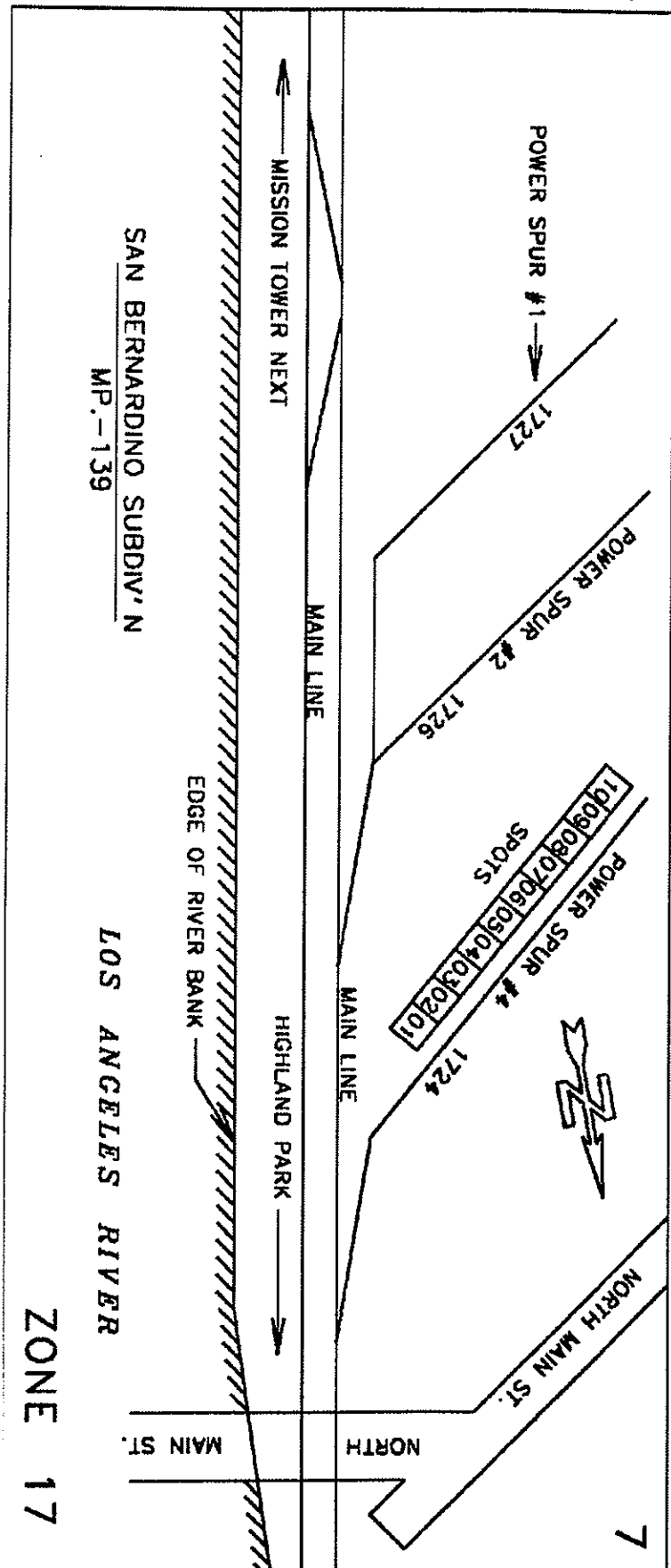
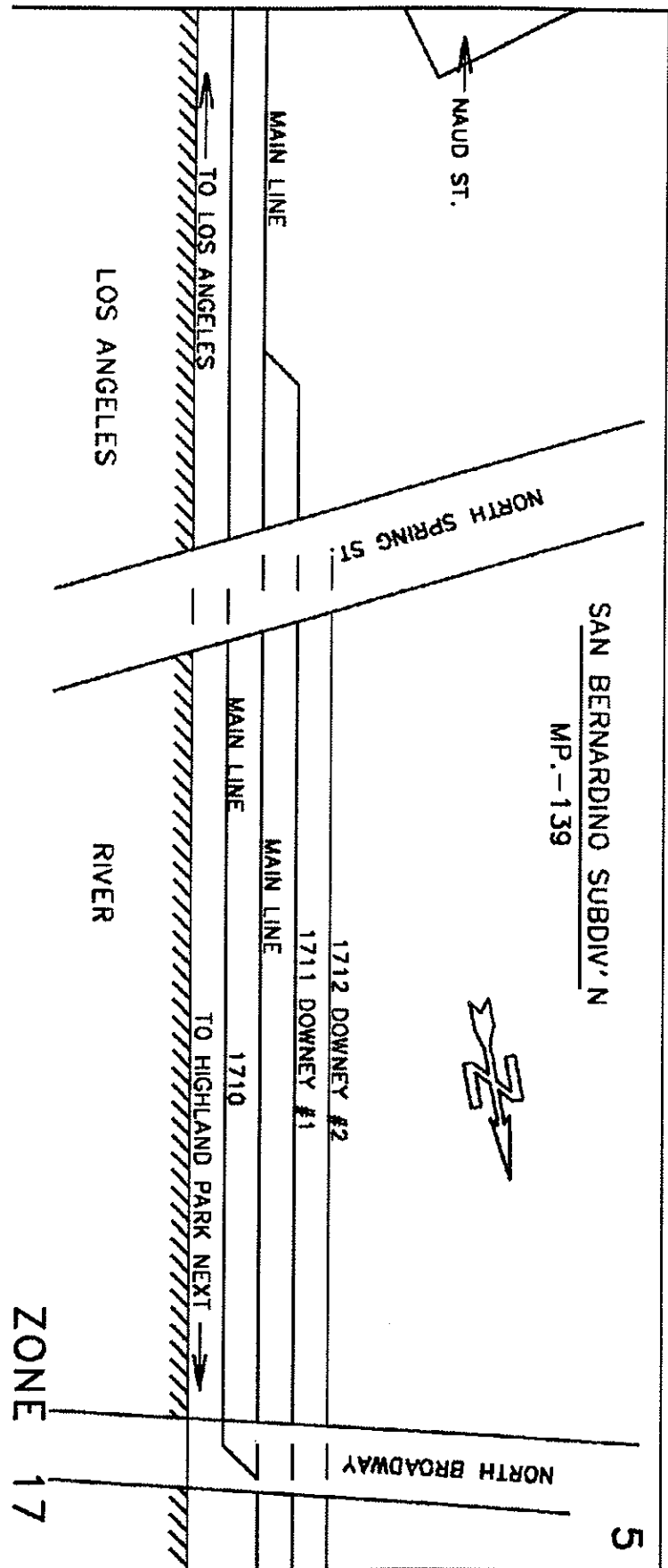

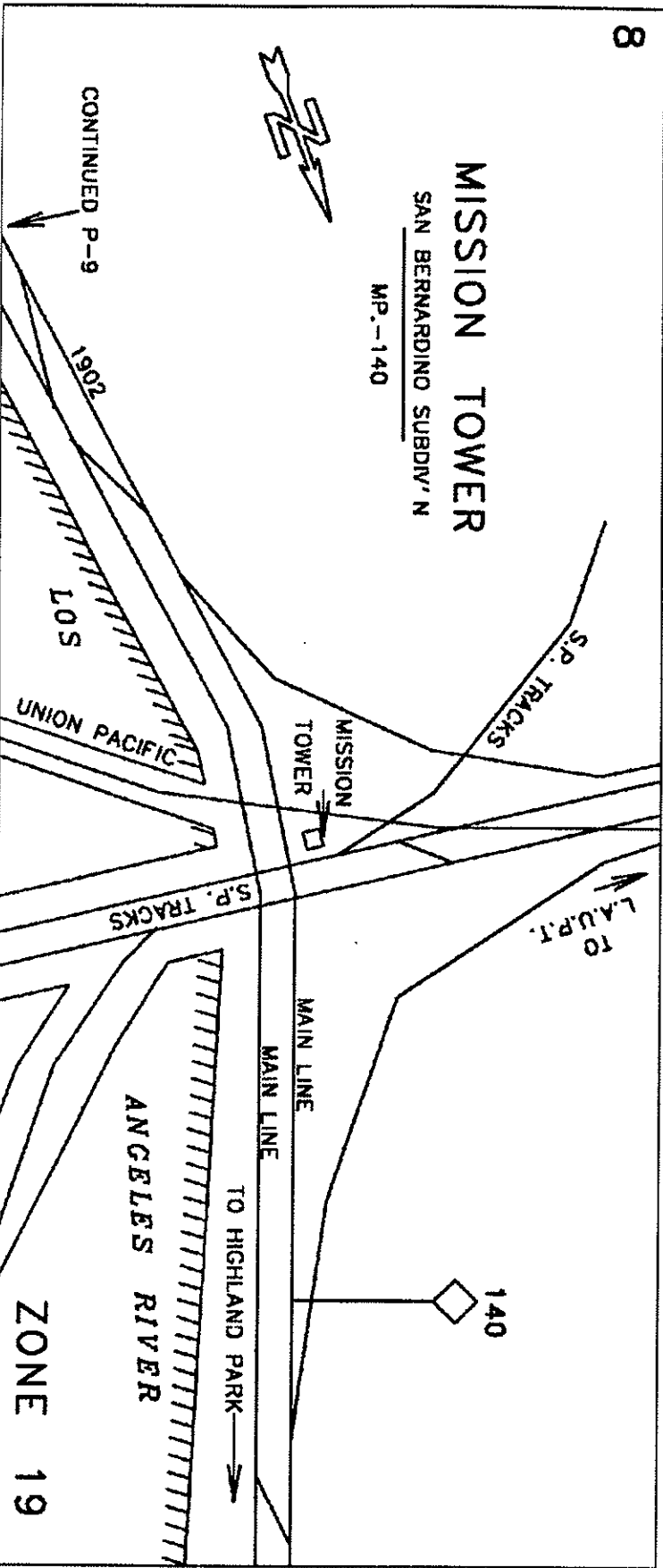

C.E.No.12157-SK Engineering Services 9/91

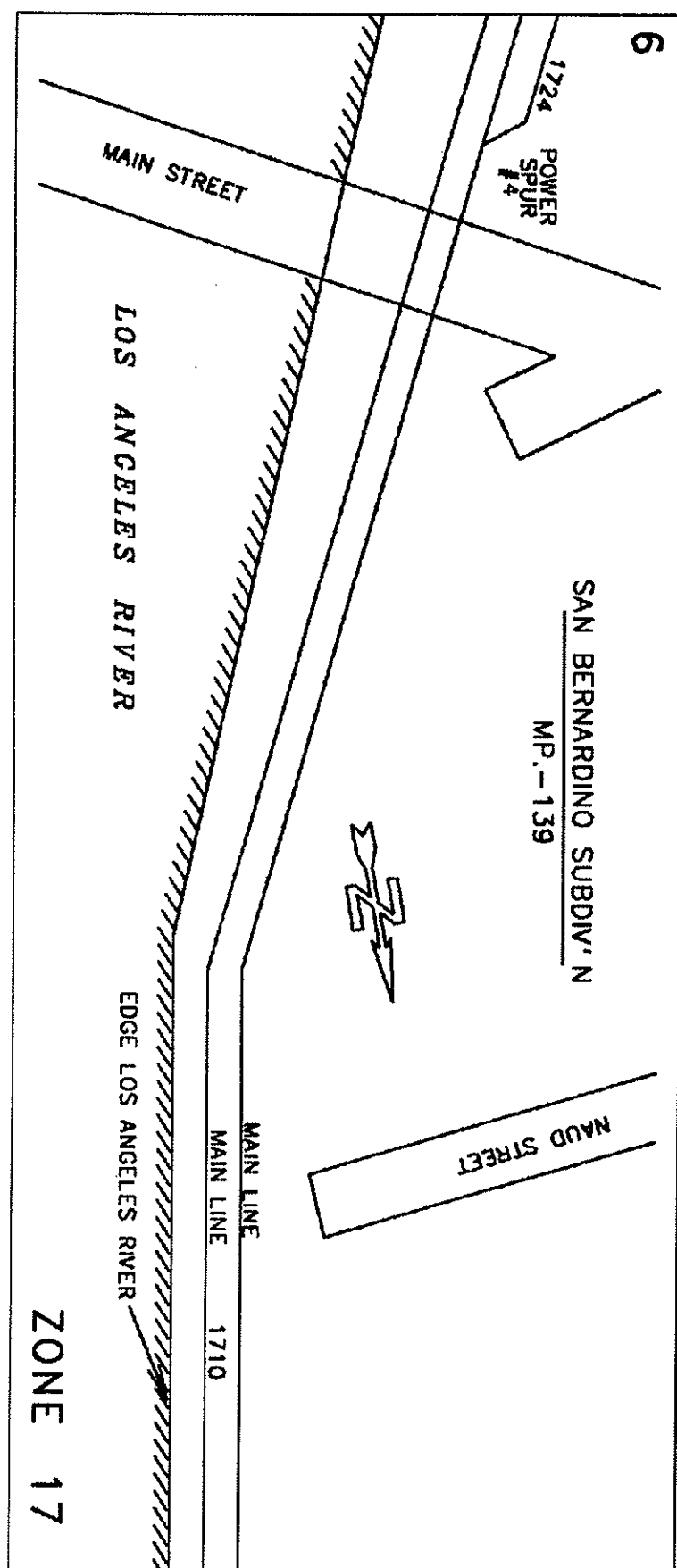

C.E.No.12157-SK Engineering Services 9/91

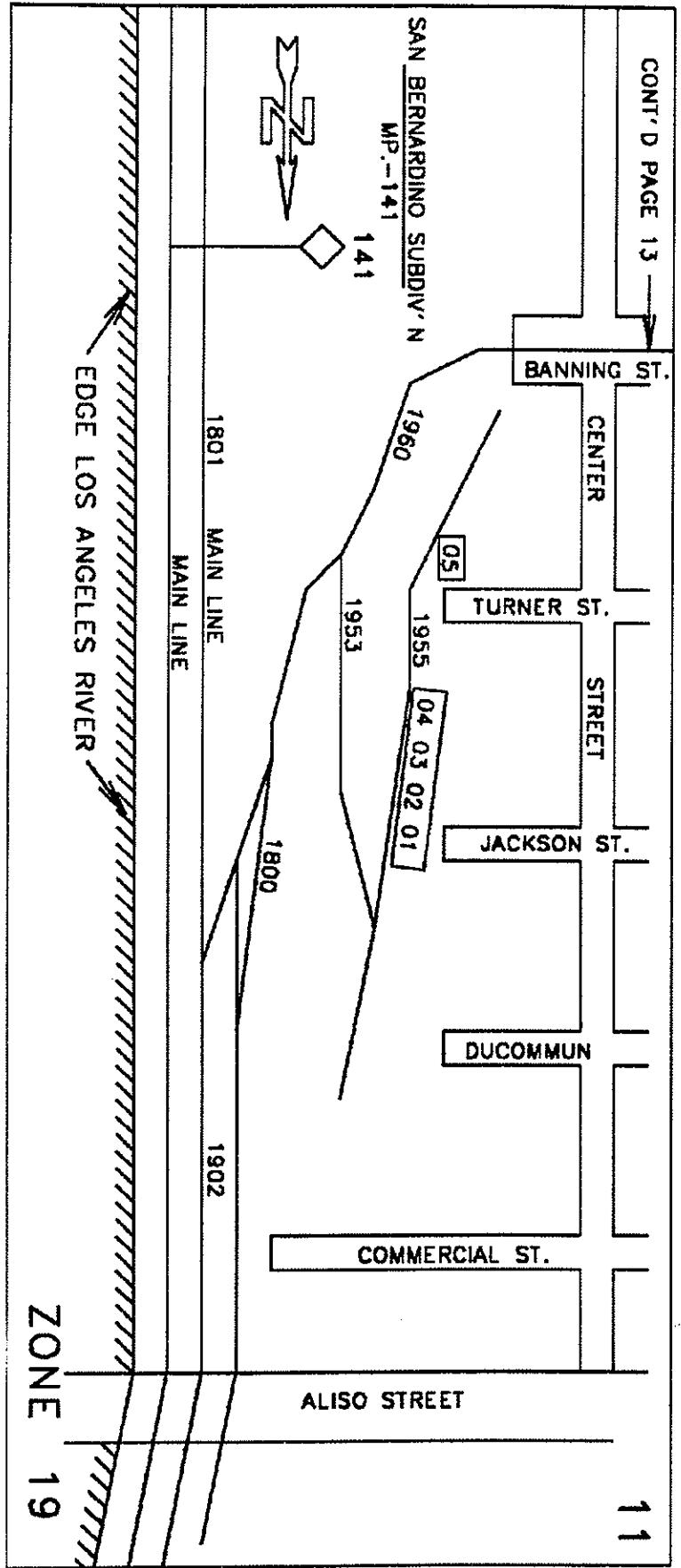
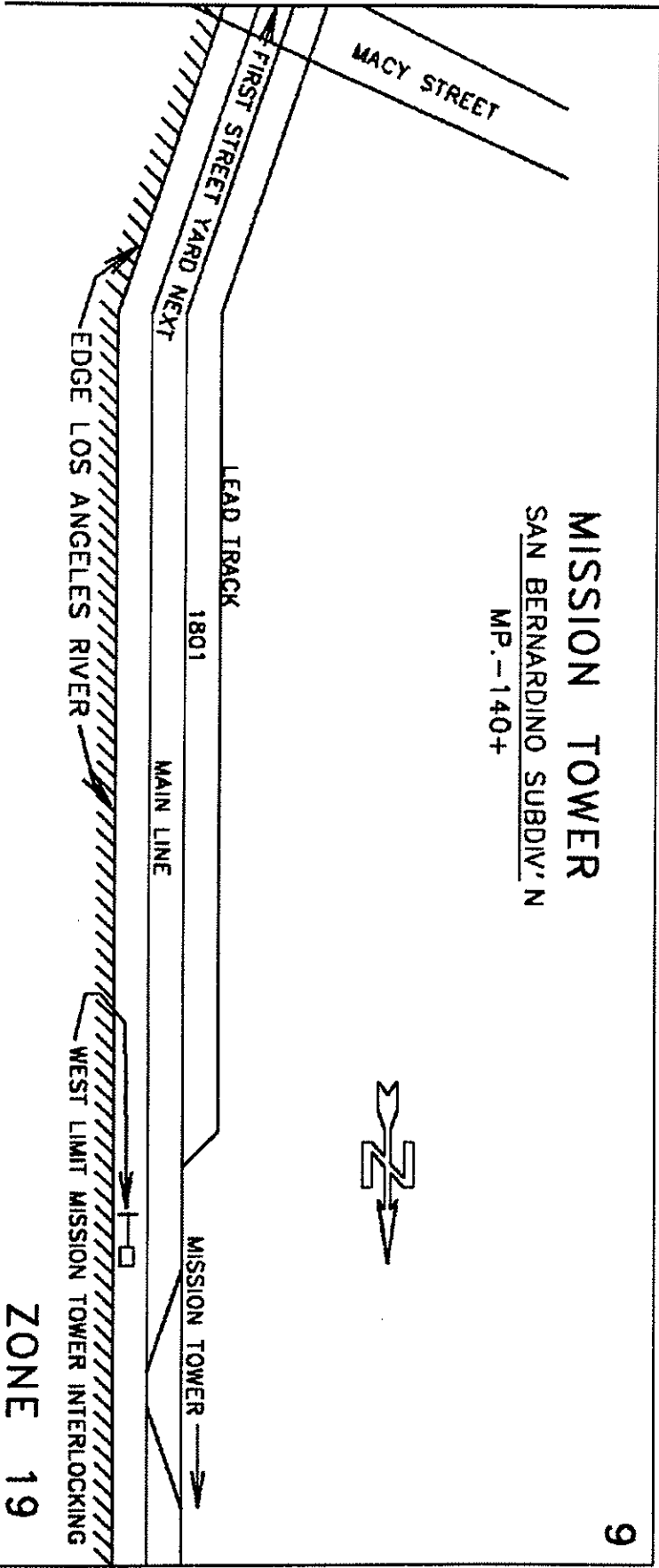

ZONE 19

ZONE 19

10

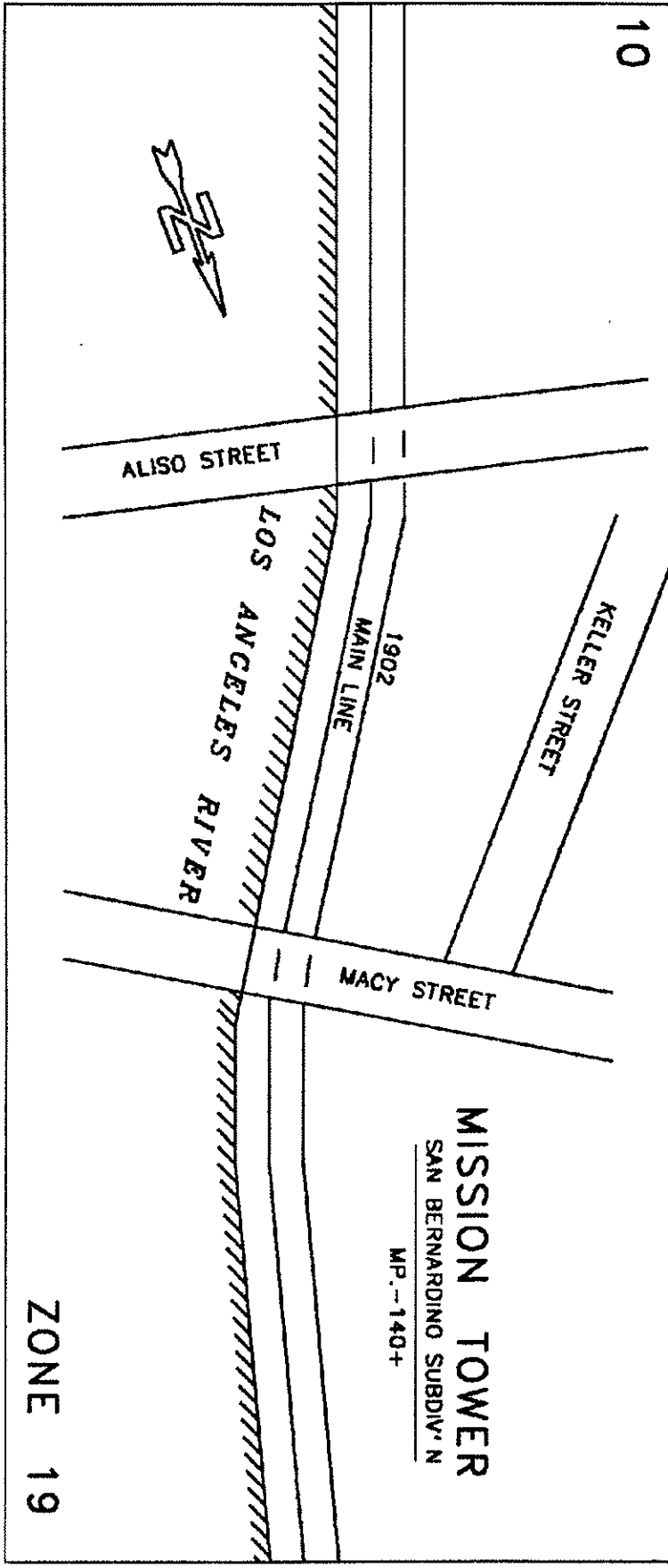

12

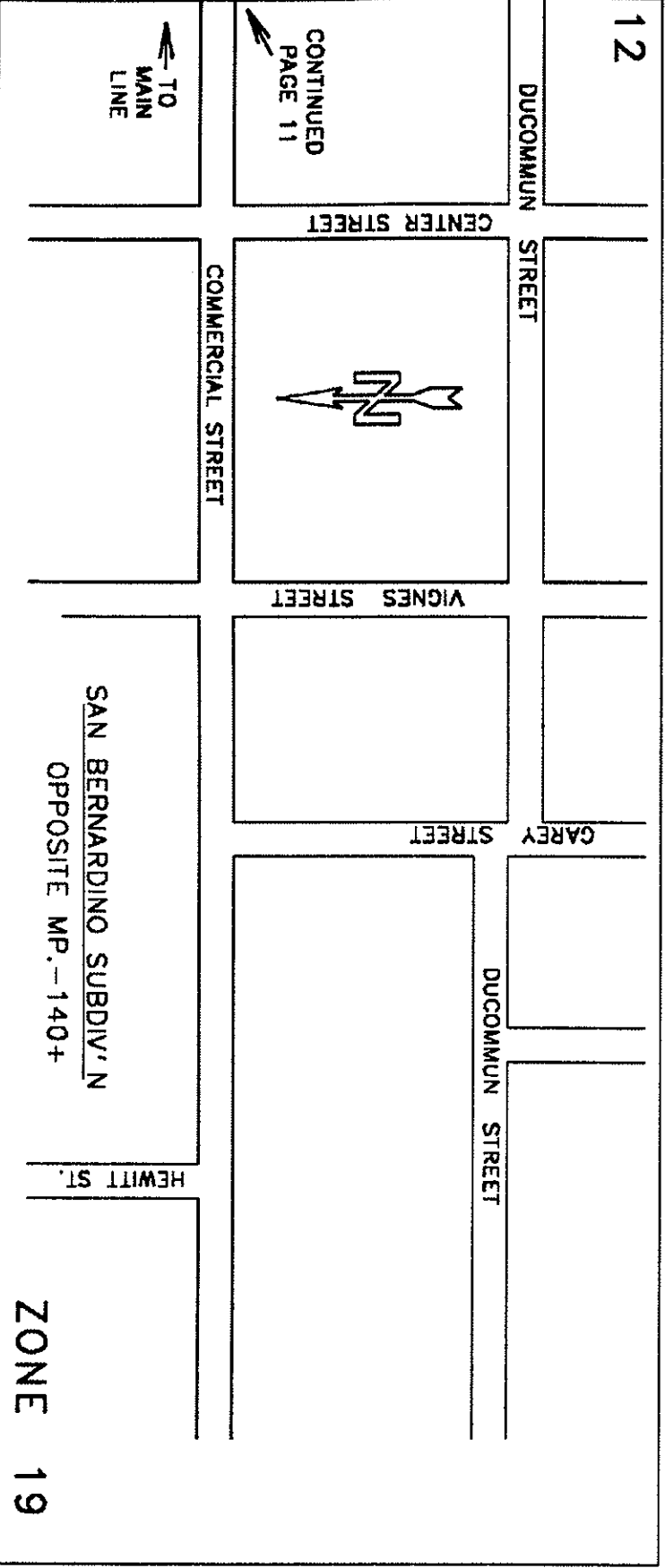

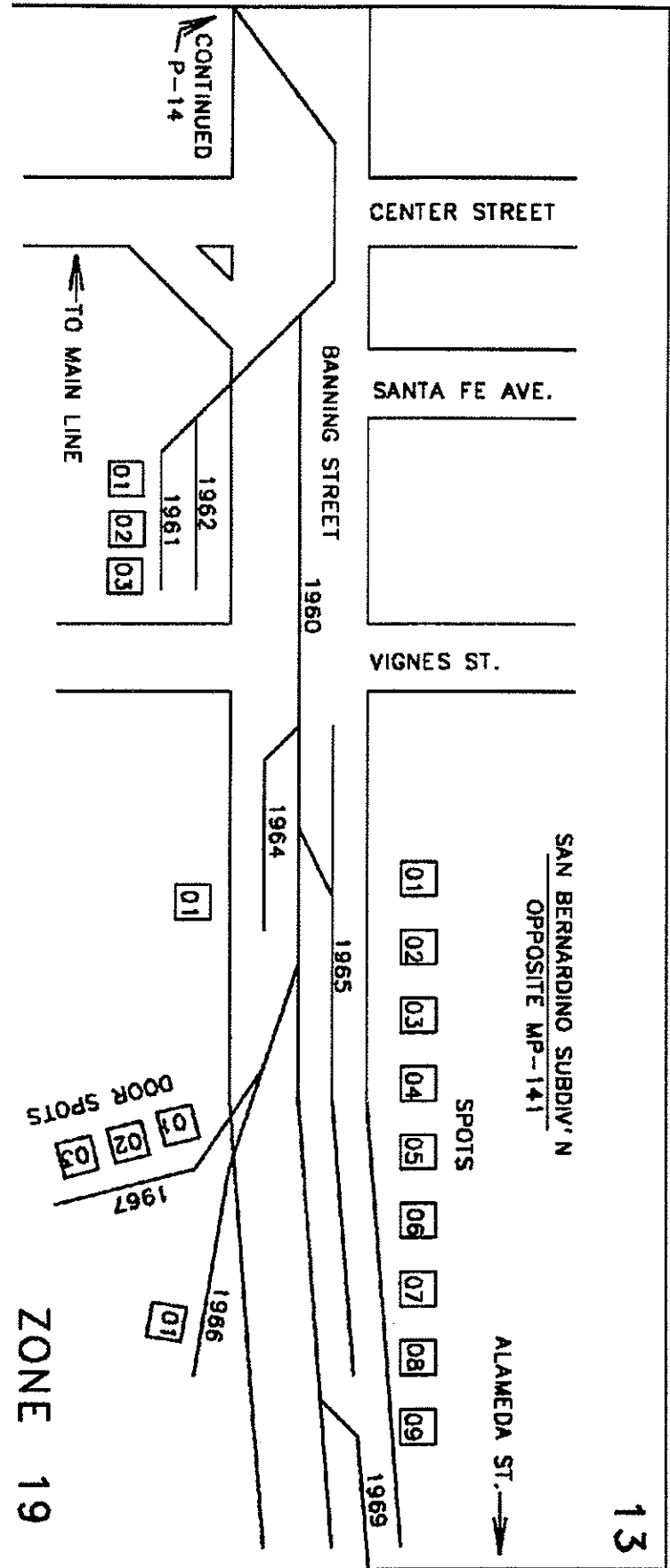

13

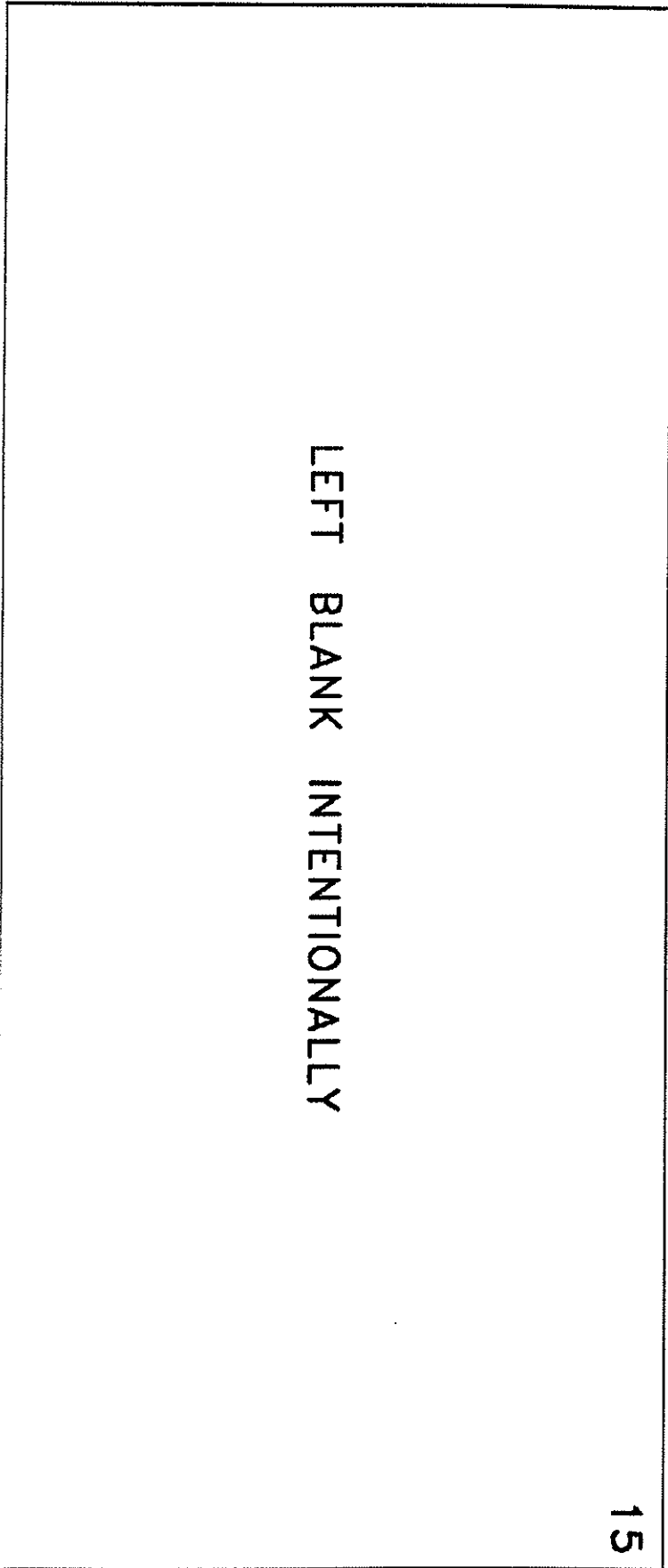

15

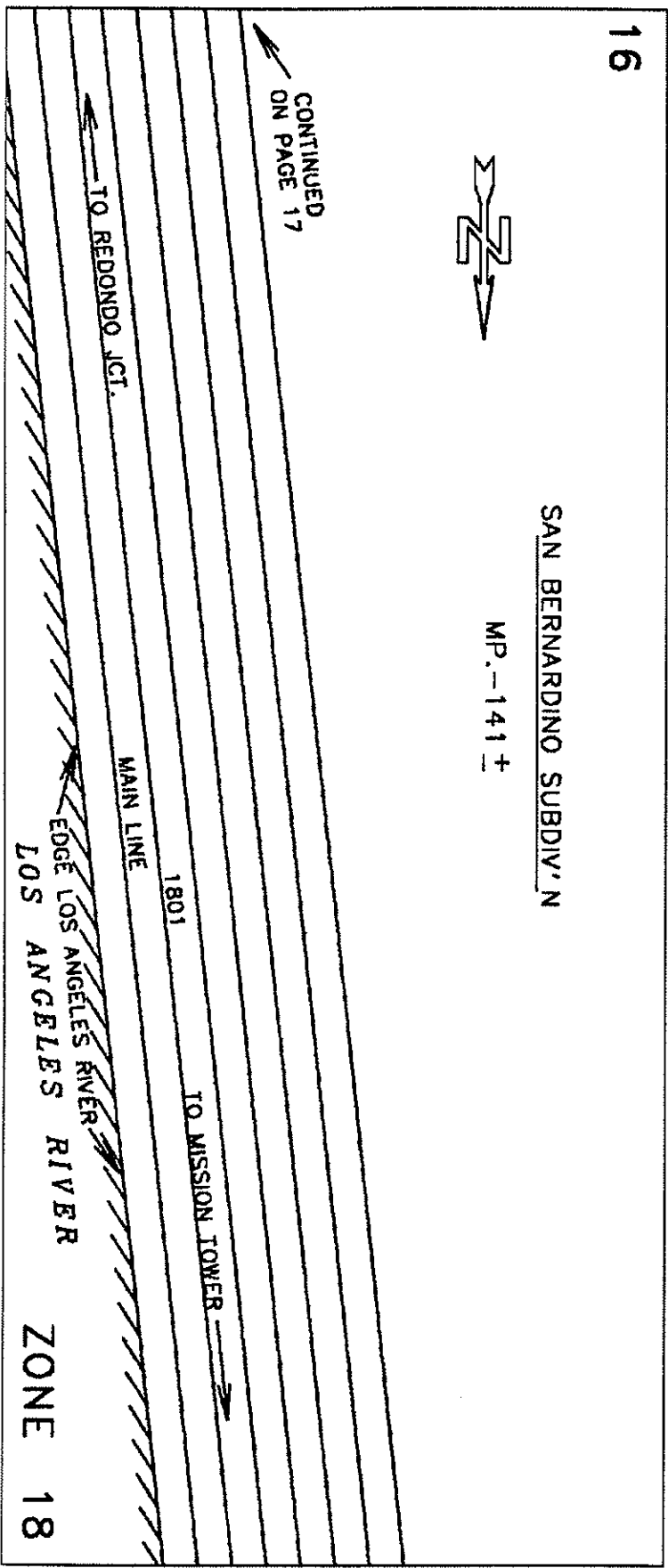
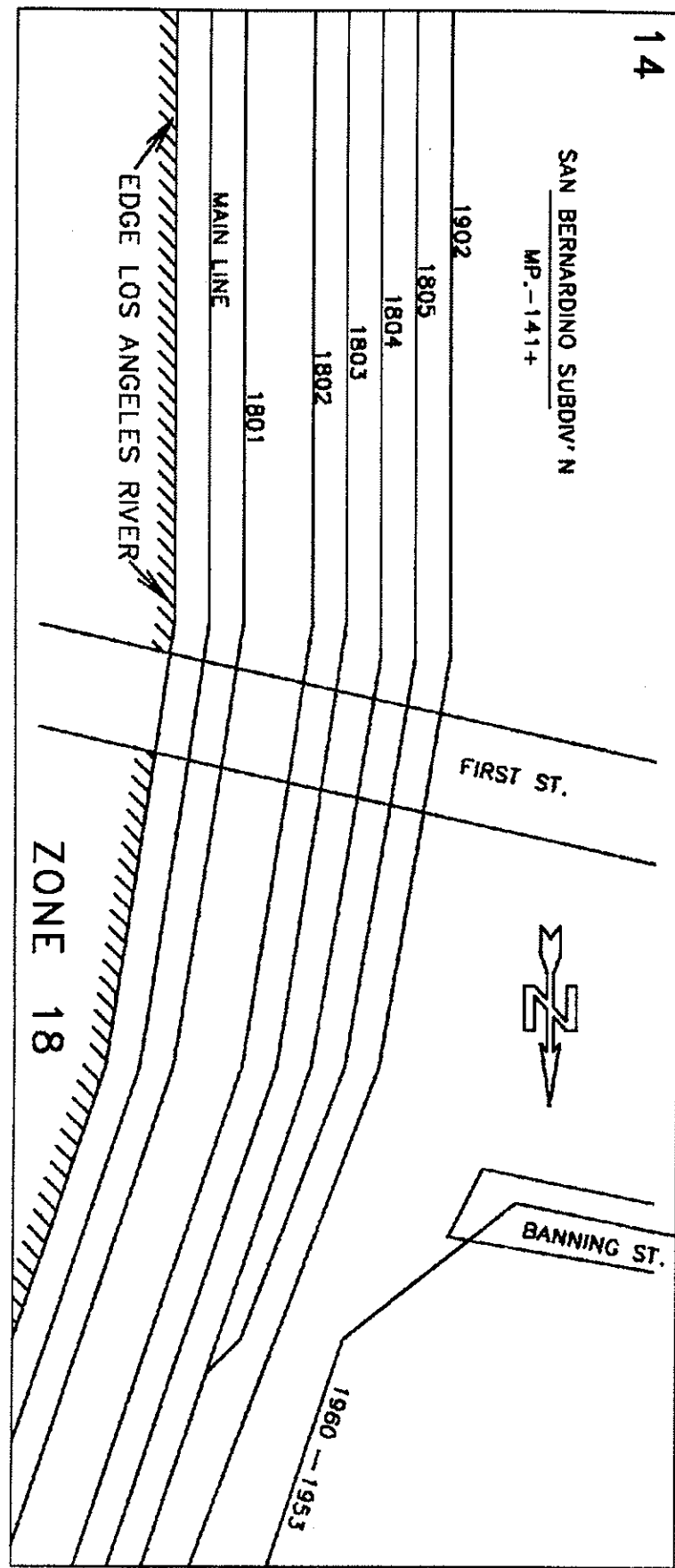

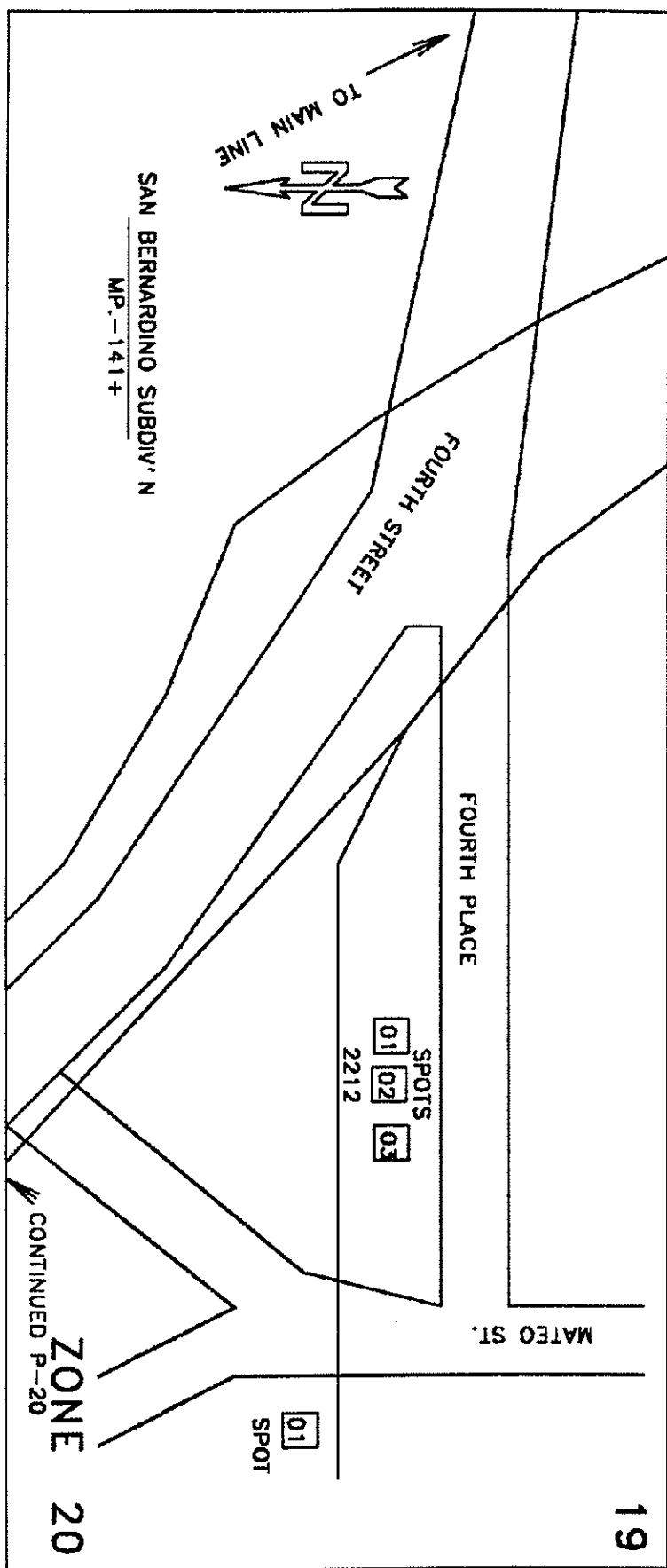
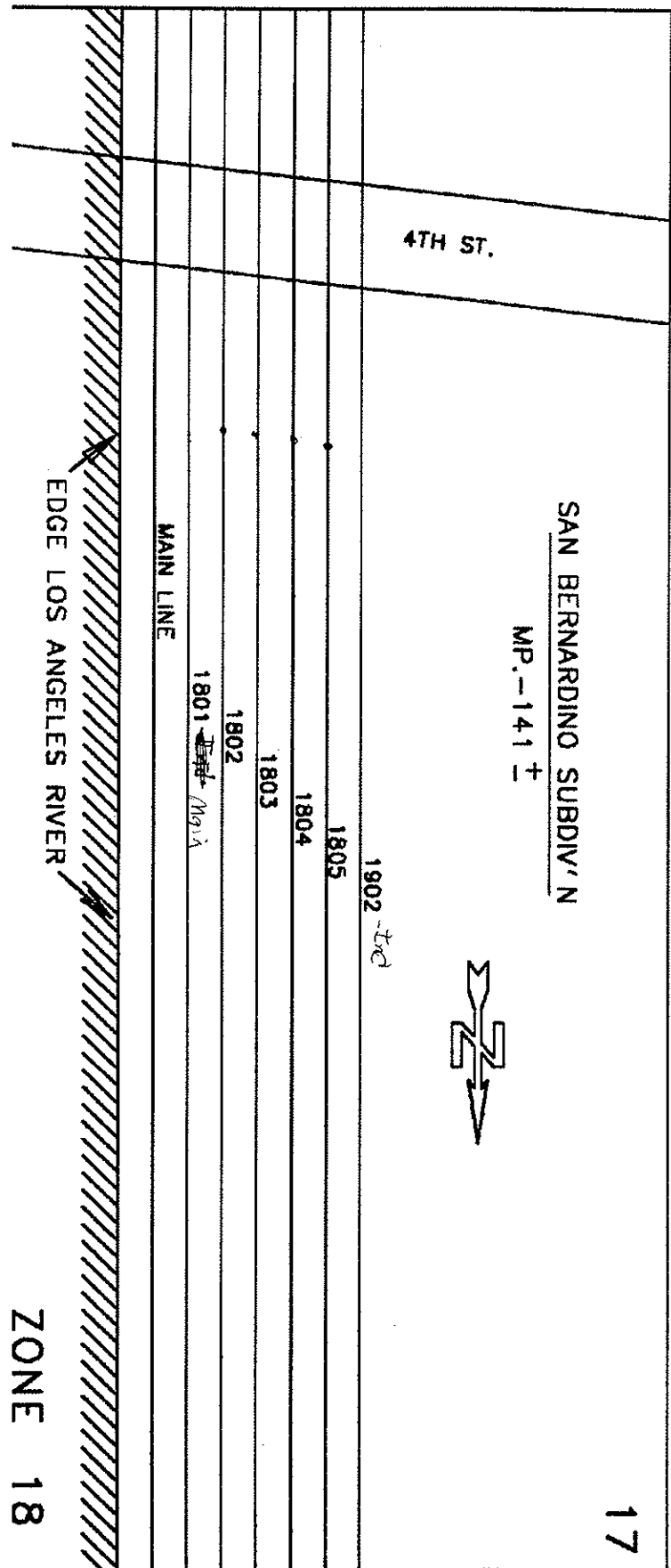

ZONE 18

17

CONTINUED P-20
ZONE 20

19

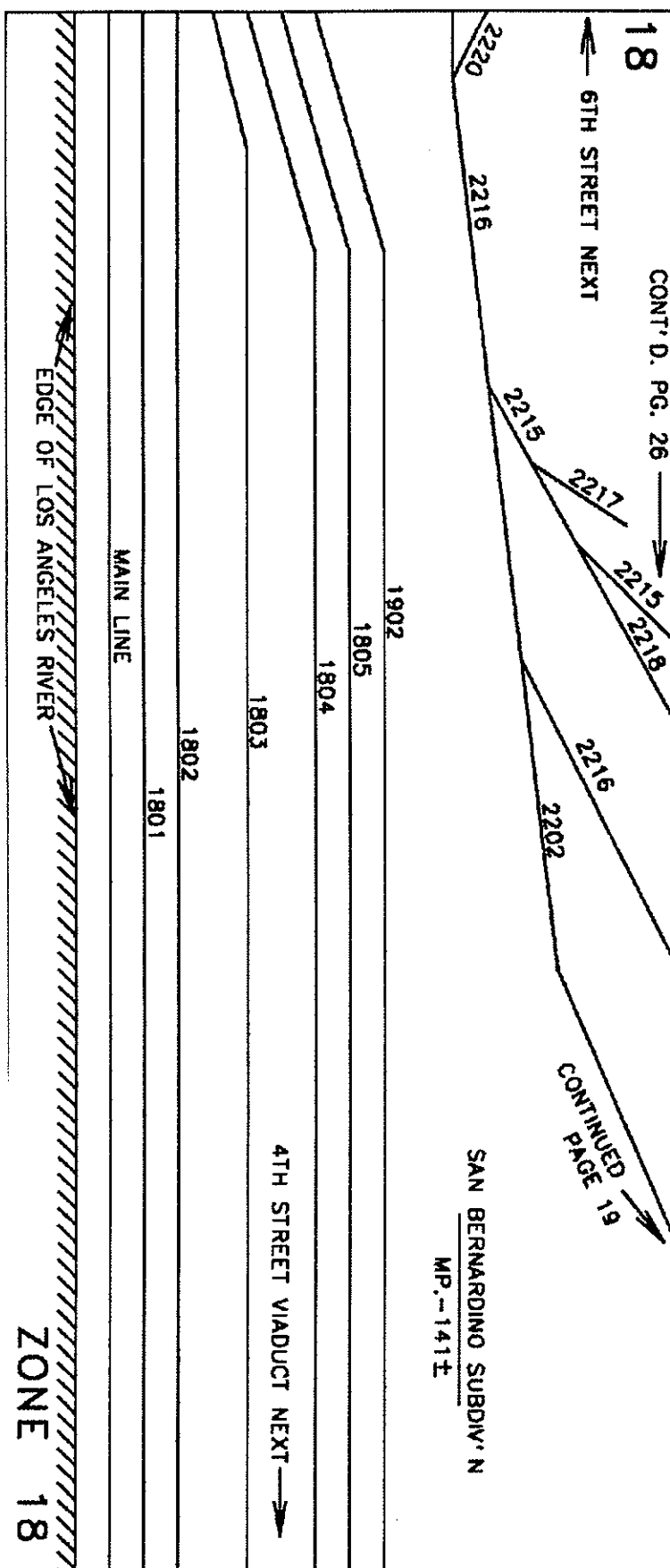
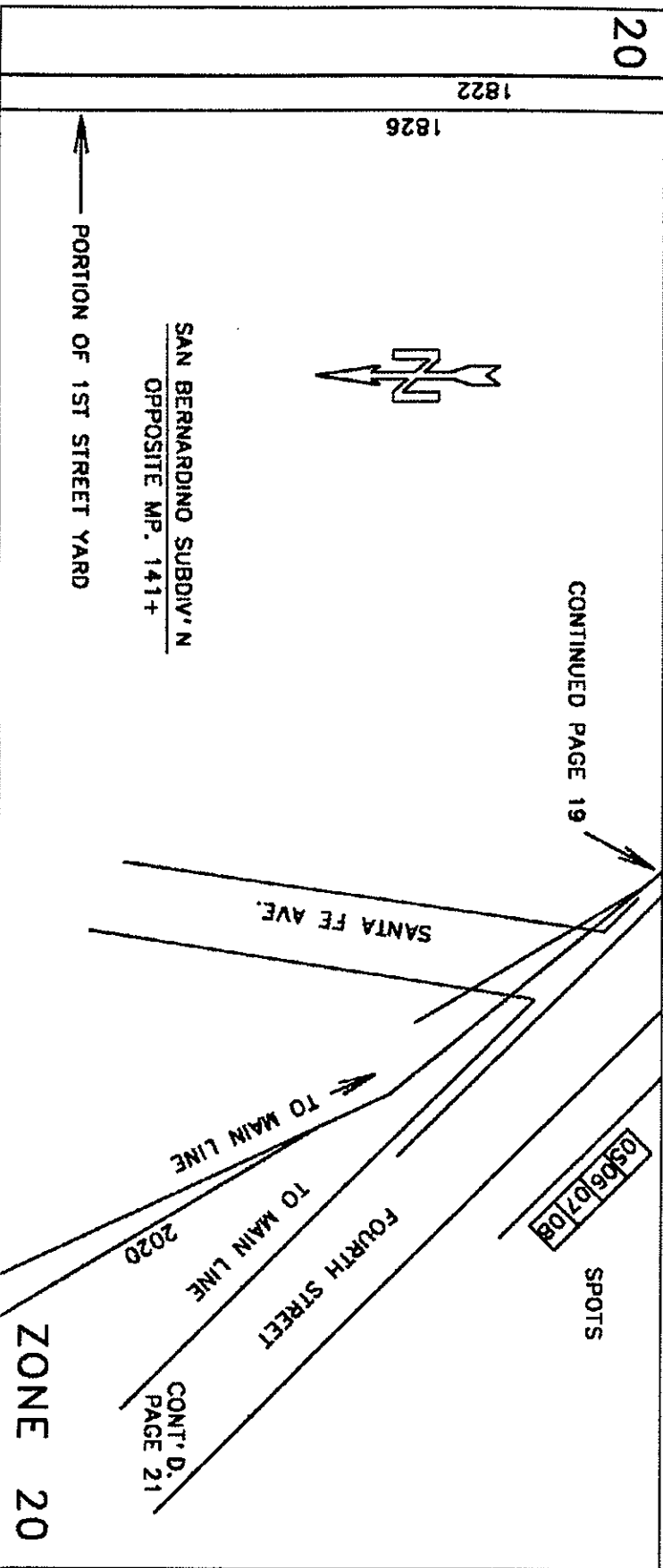

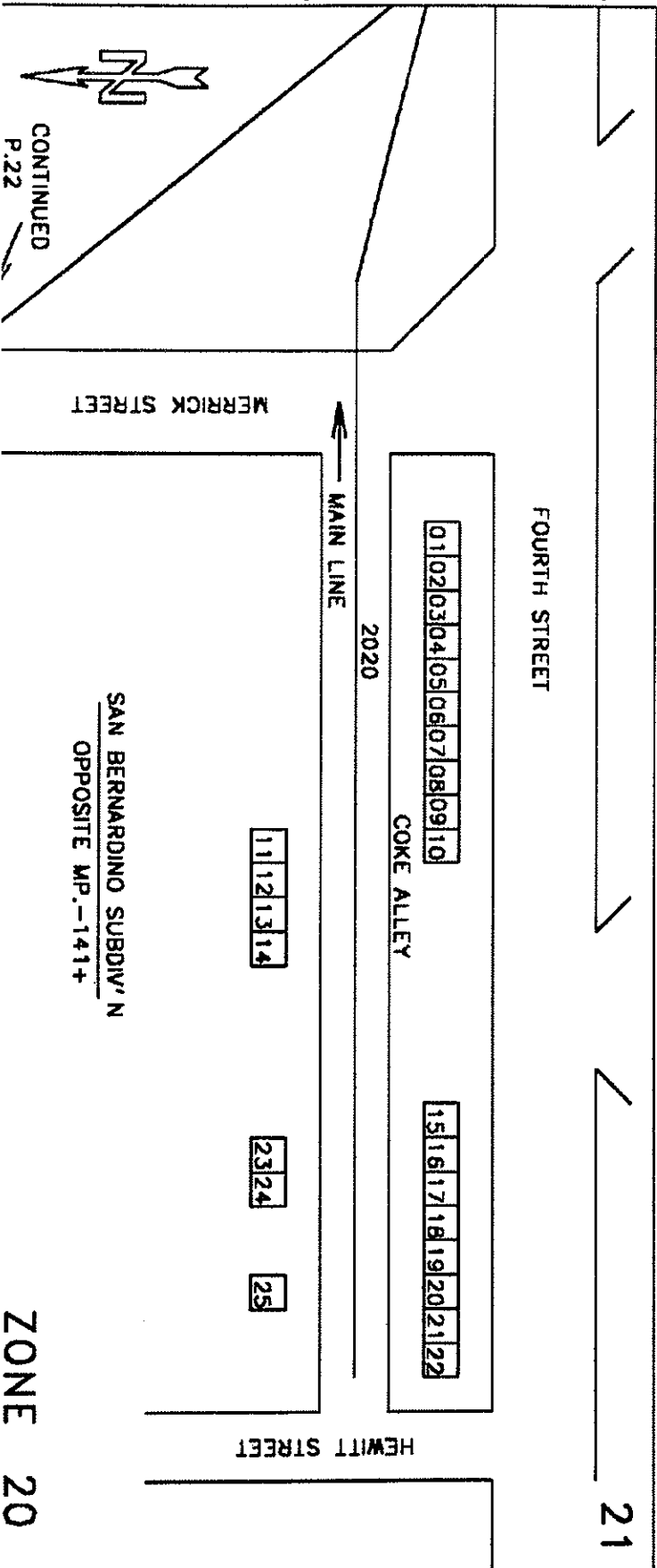
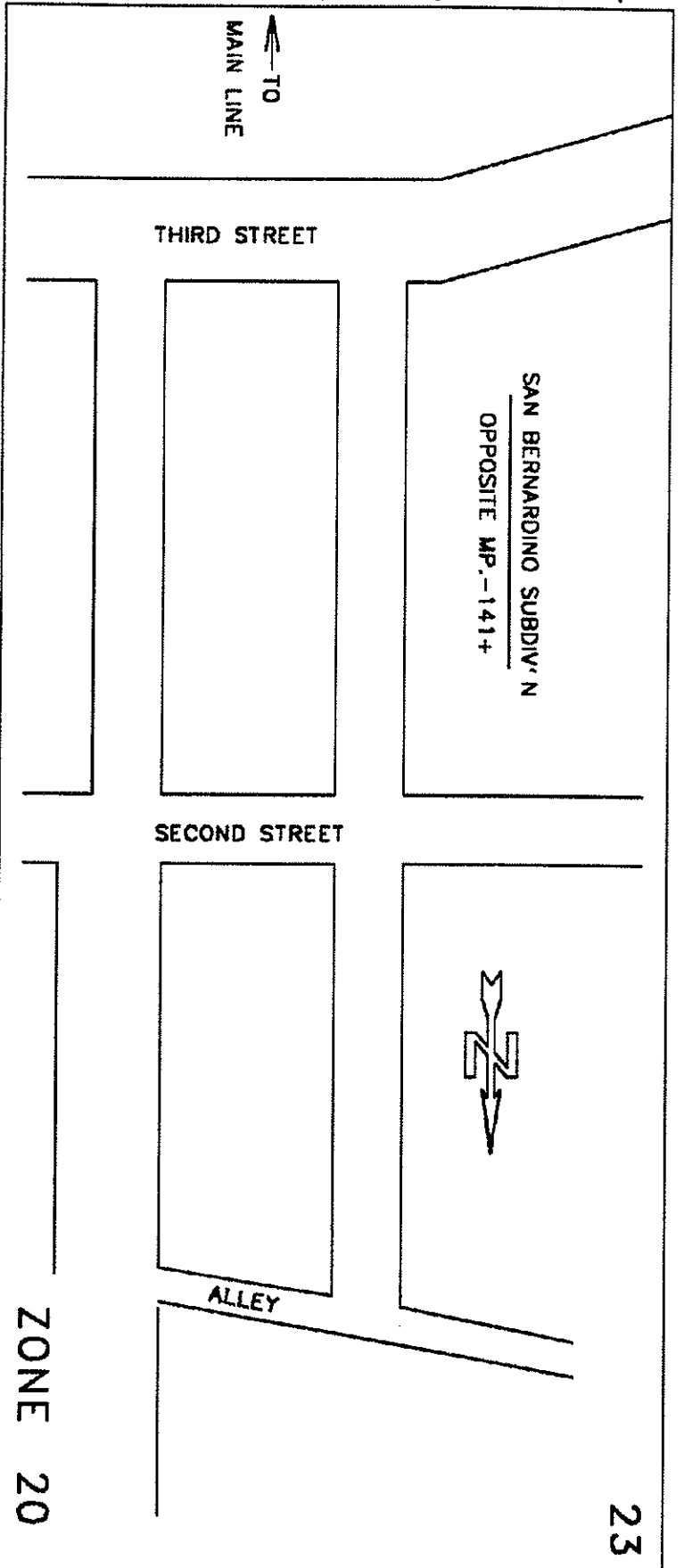

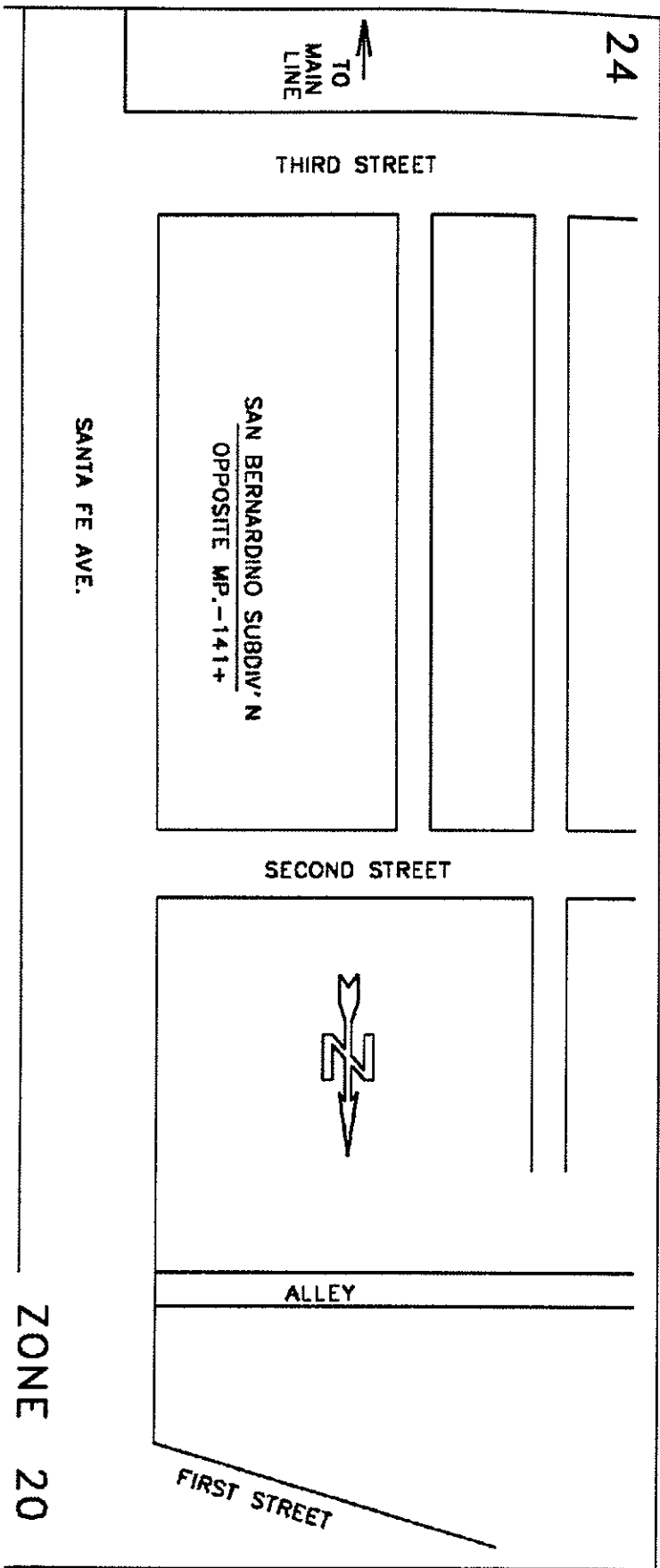

C.E.No.12158-SK Engineering Services 9/91

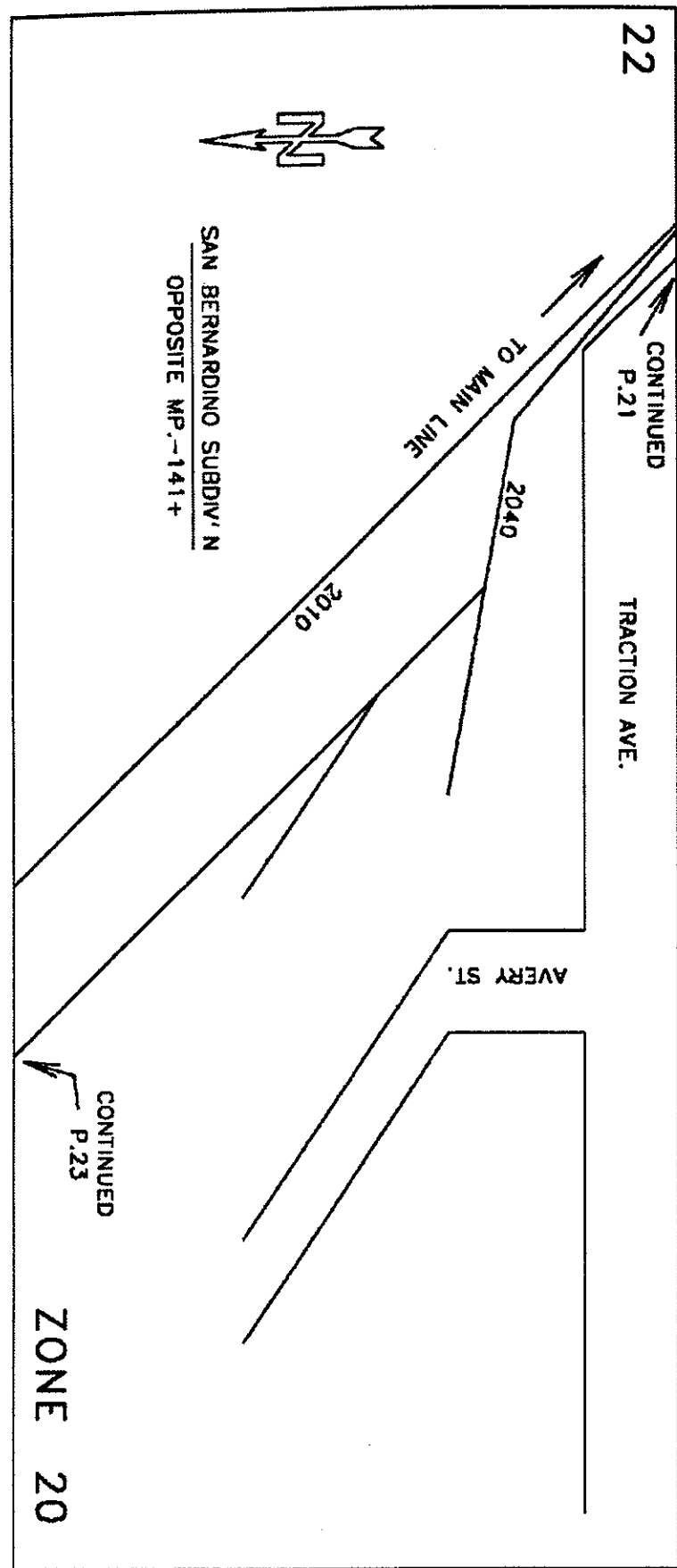

C.E.No.12158-SK Engineering Services 9/91

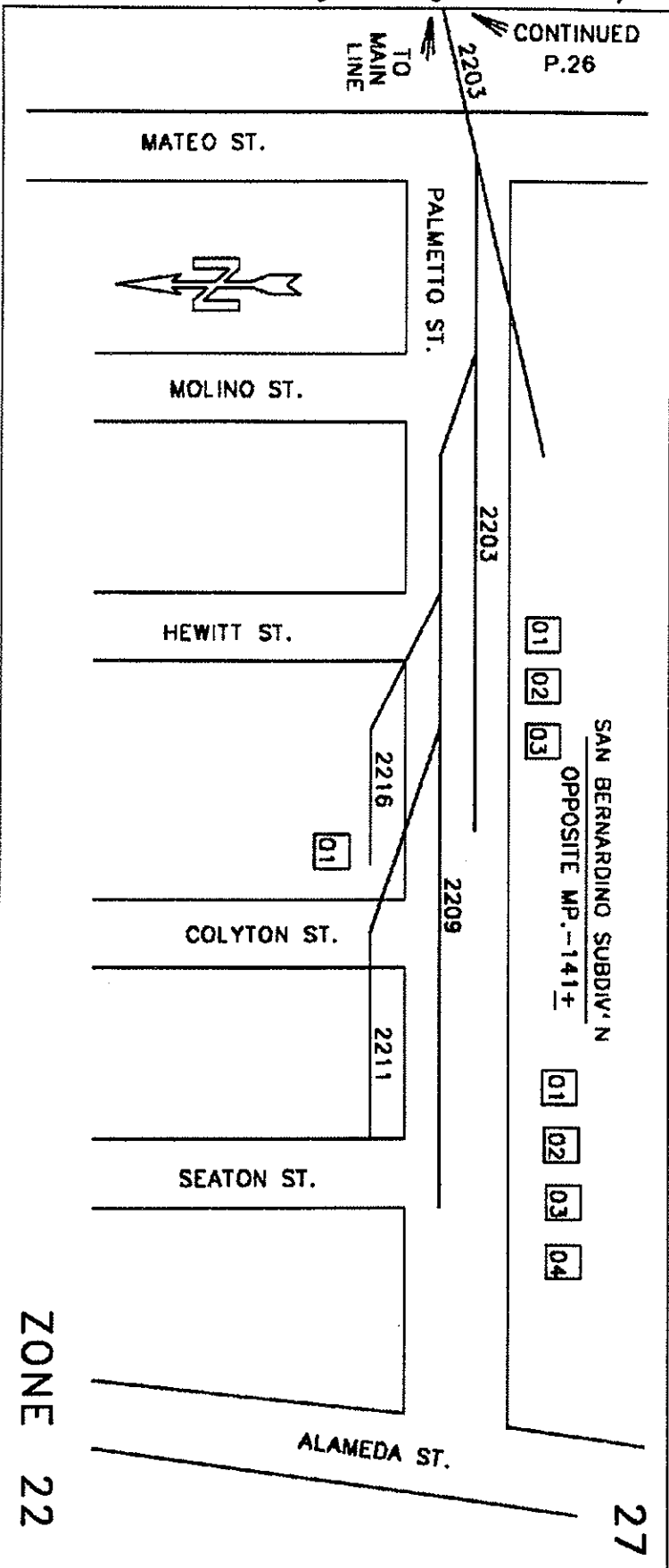
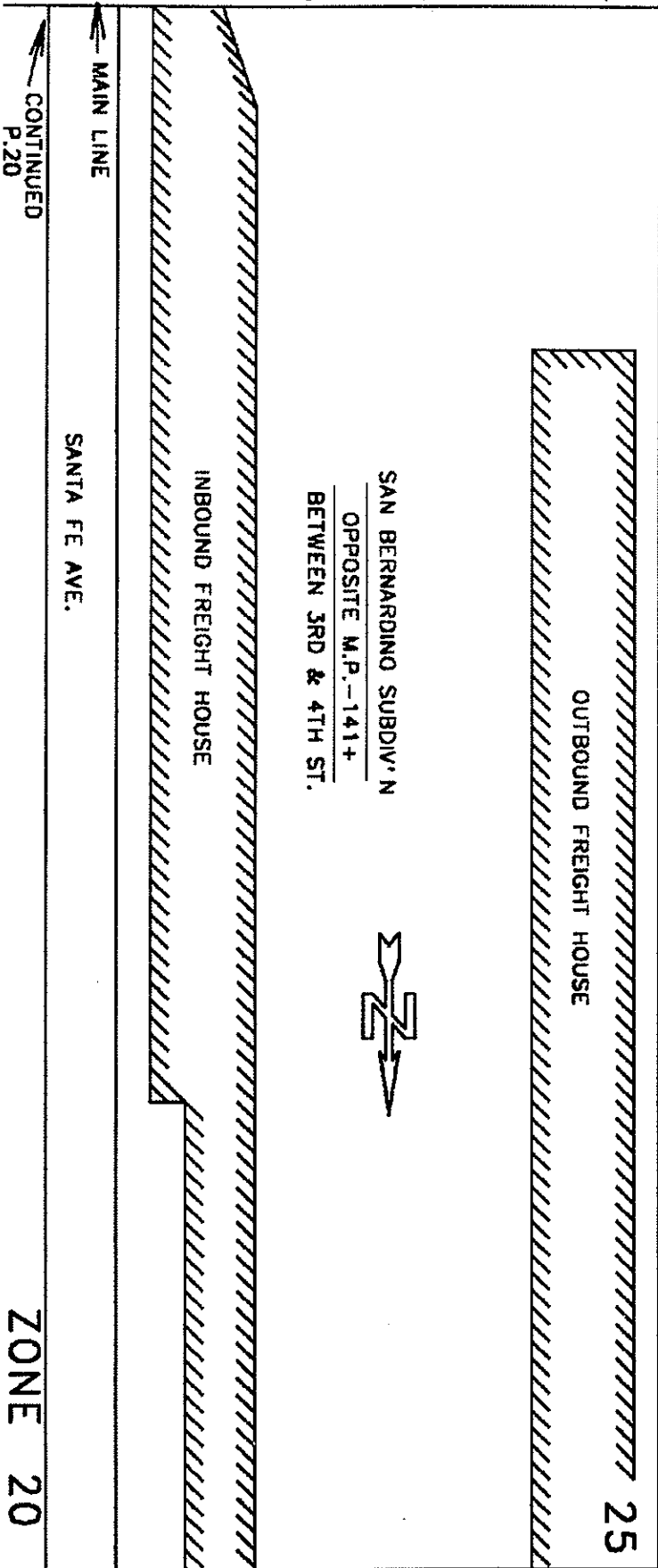

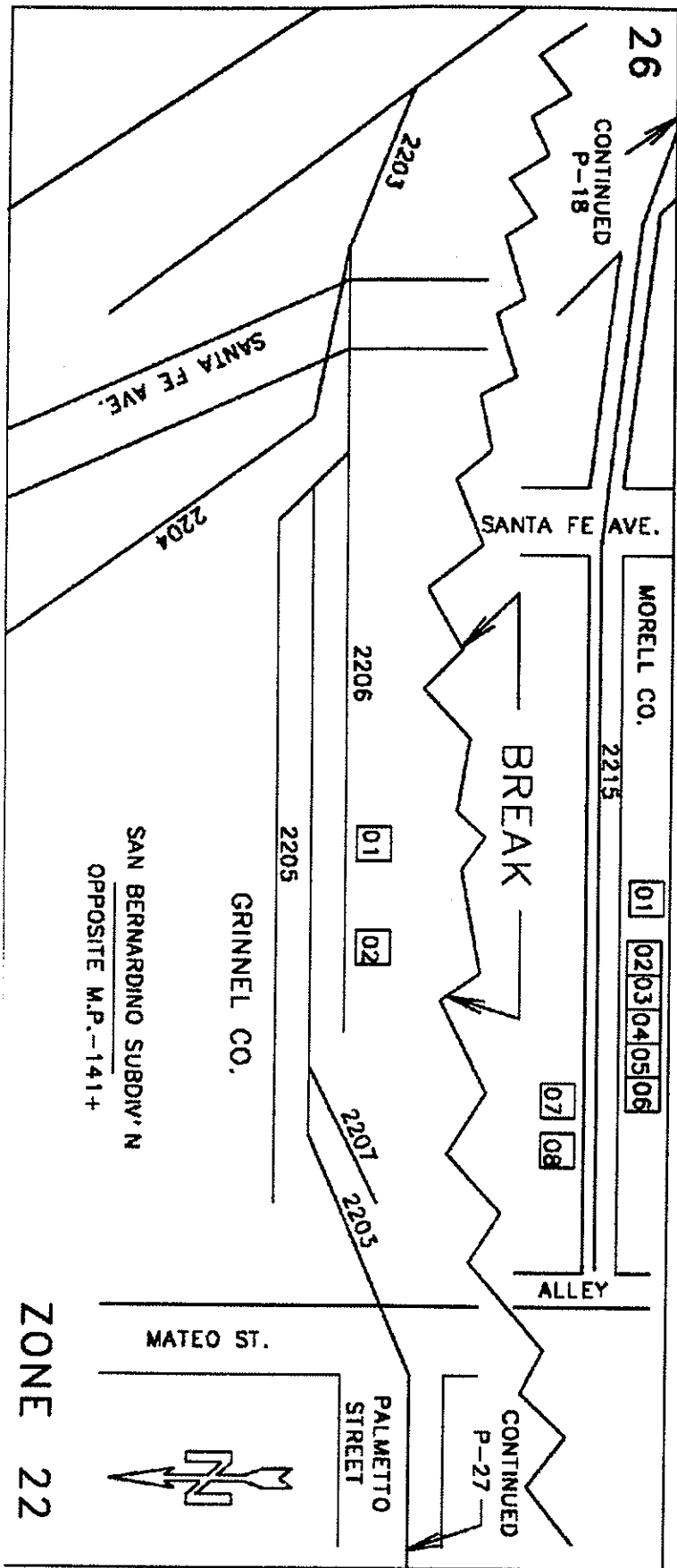

C.E.No.12158-SK Engineering Services 9/91

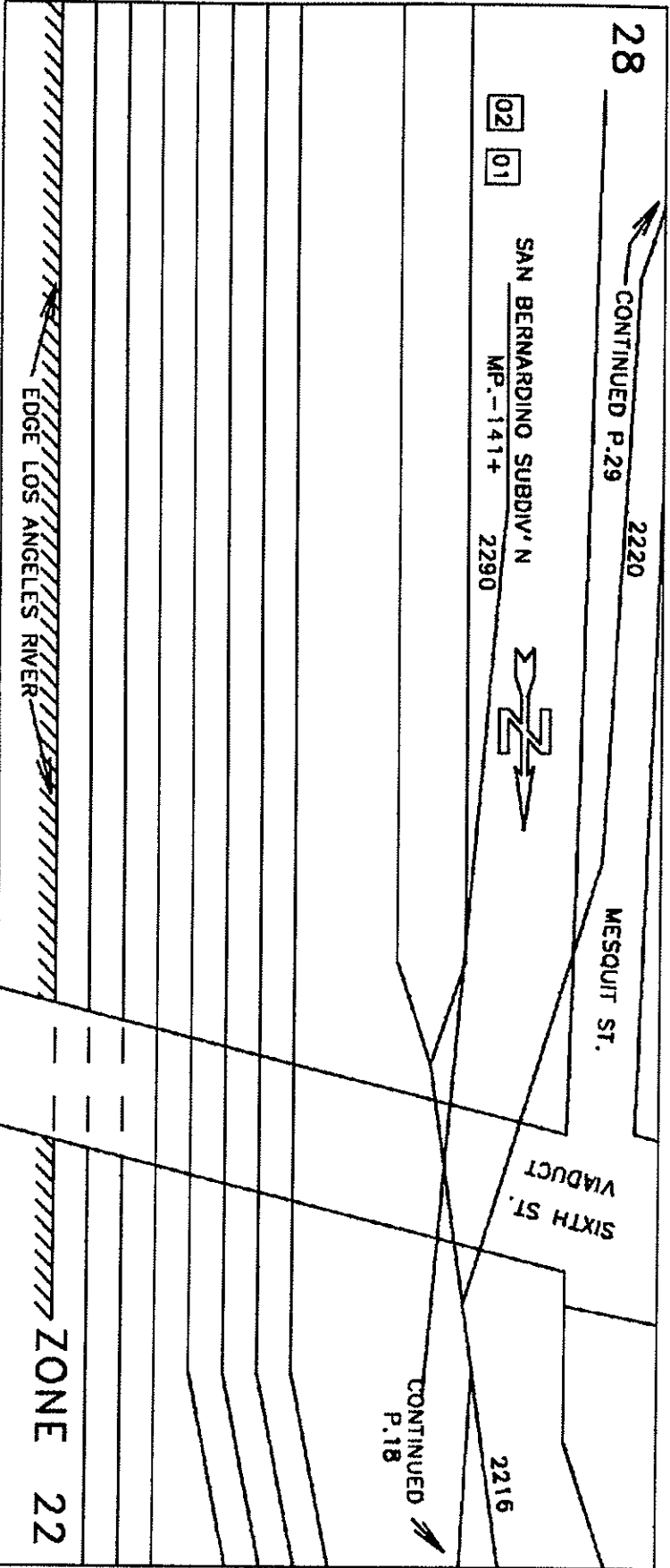

C.E.No.12158-SK Engineering Services 9/91

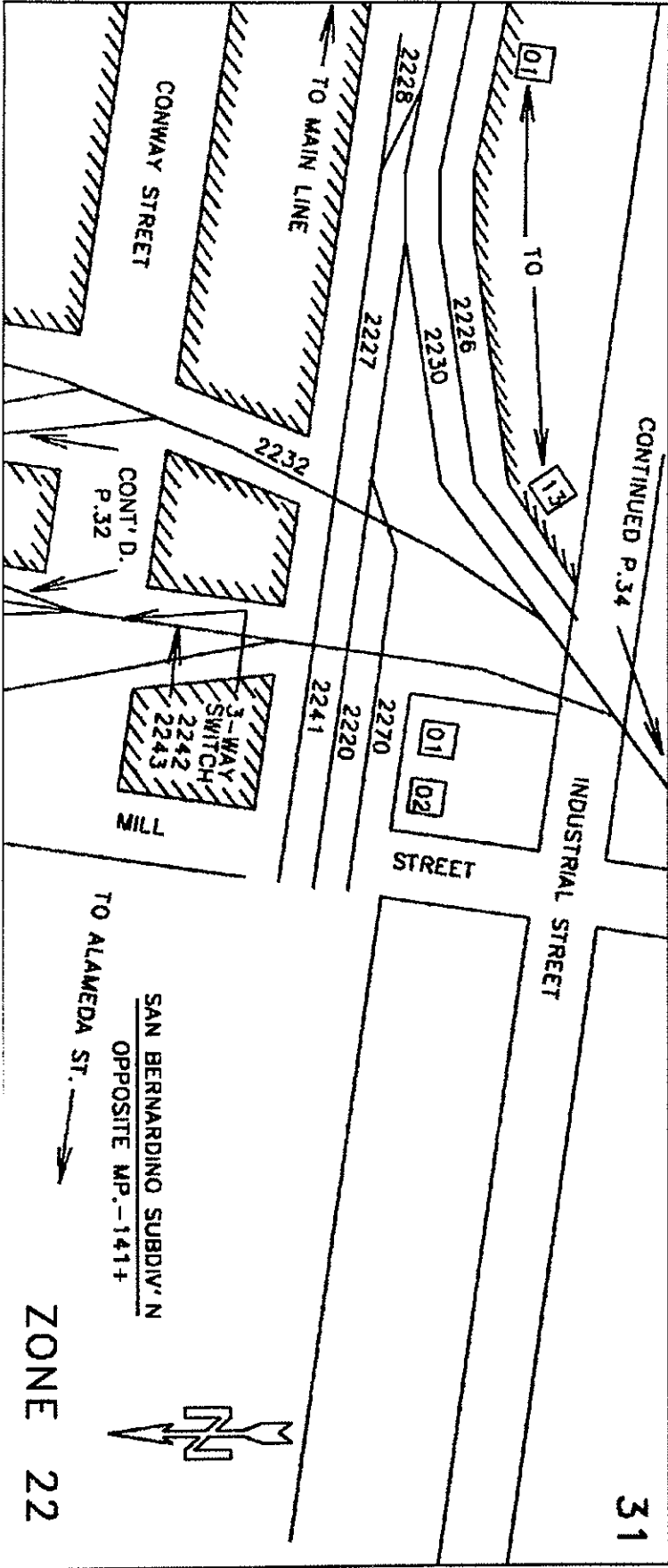
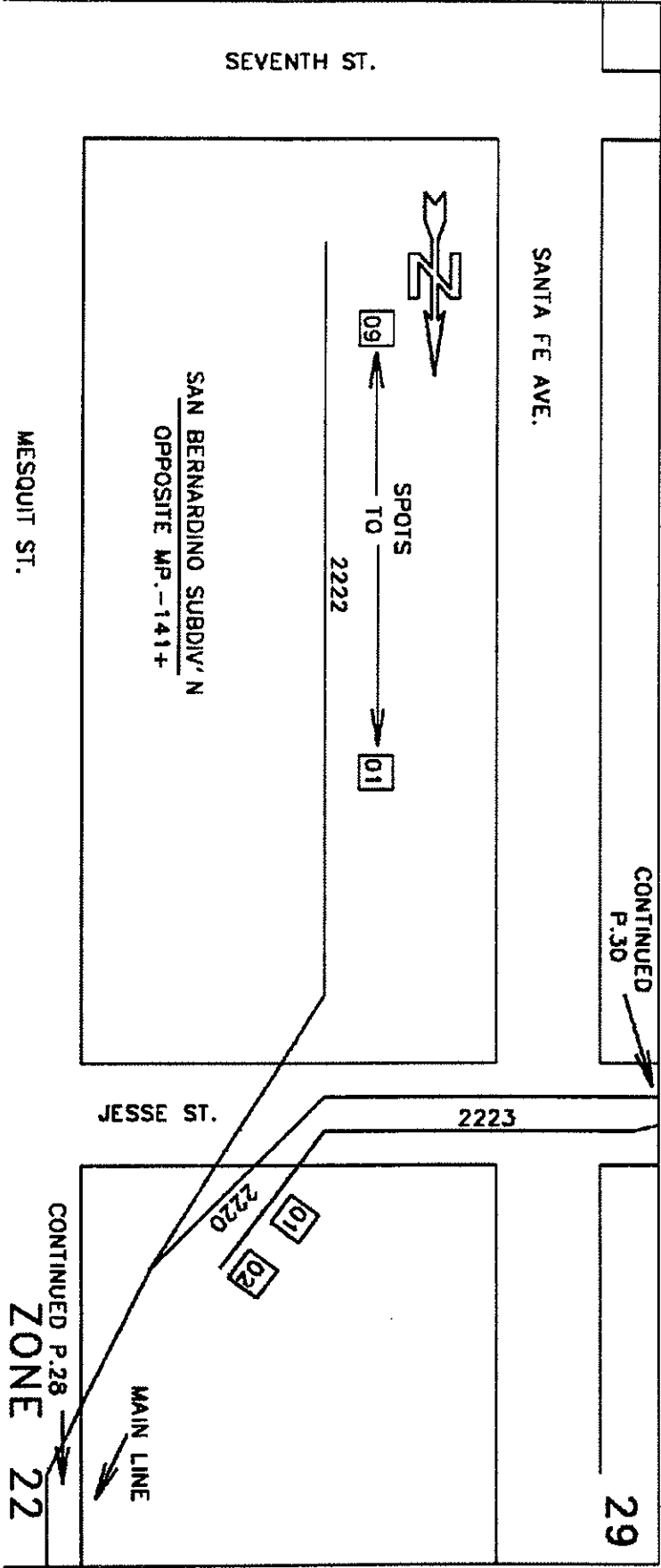

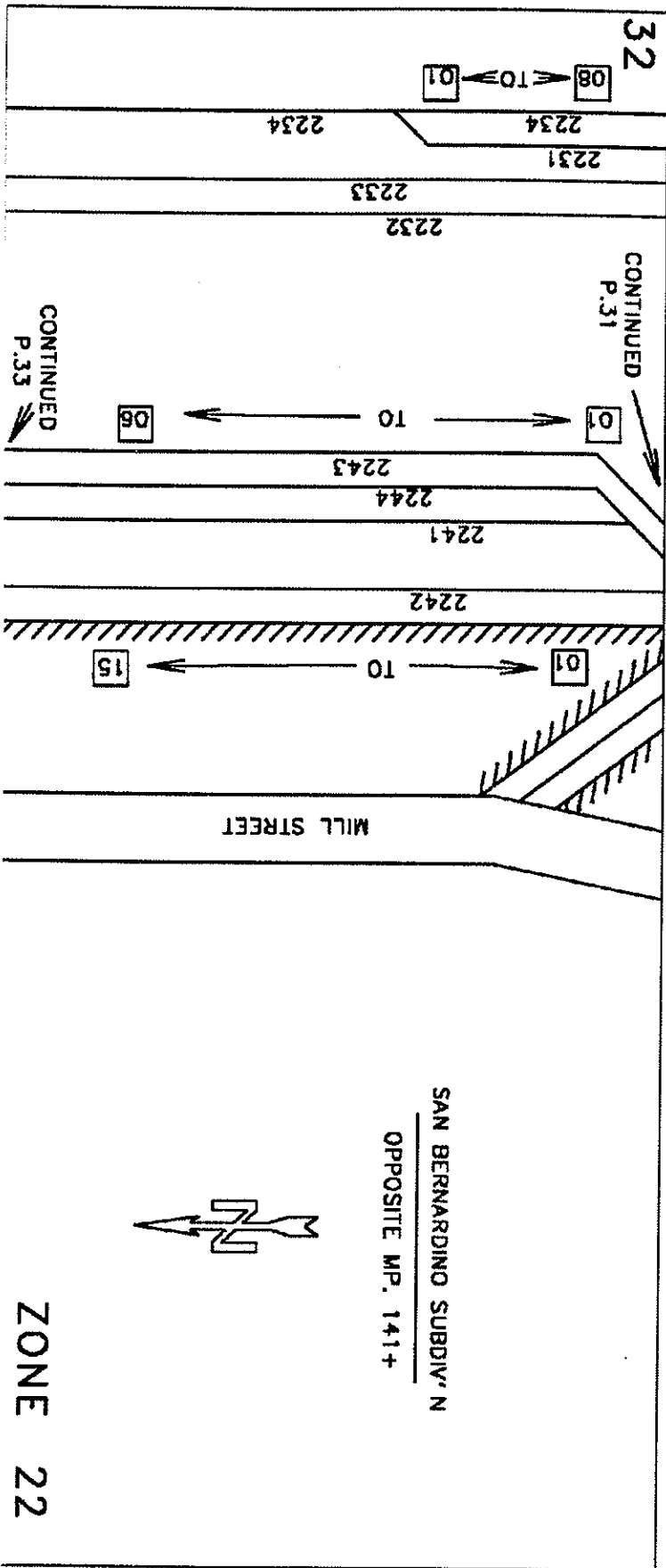

C.E.No.12158-SK Engineering Services 9/91

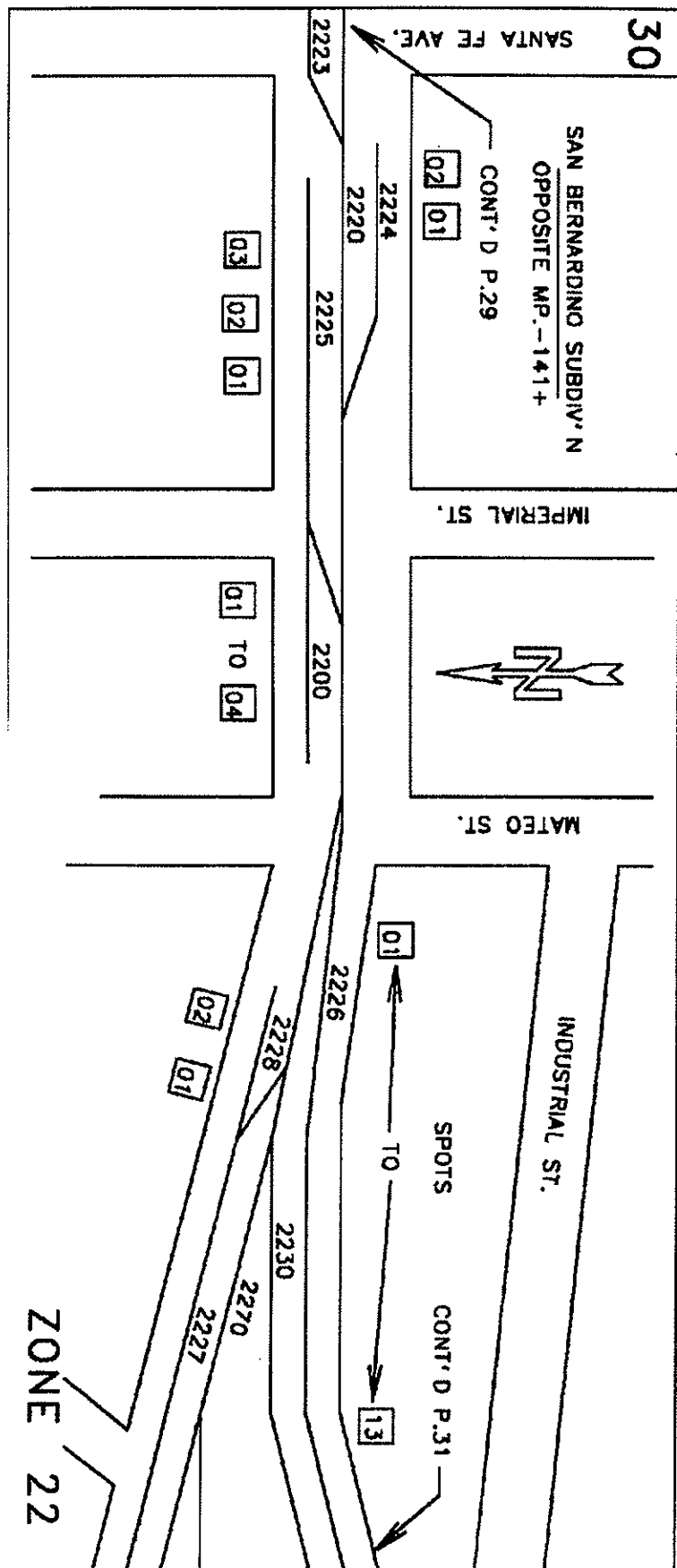

C.E.No.12158-SK Engineering Services 9/91

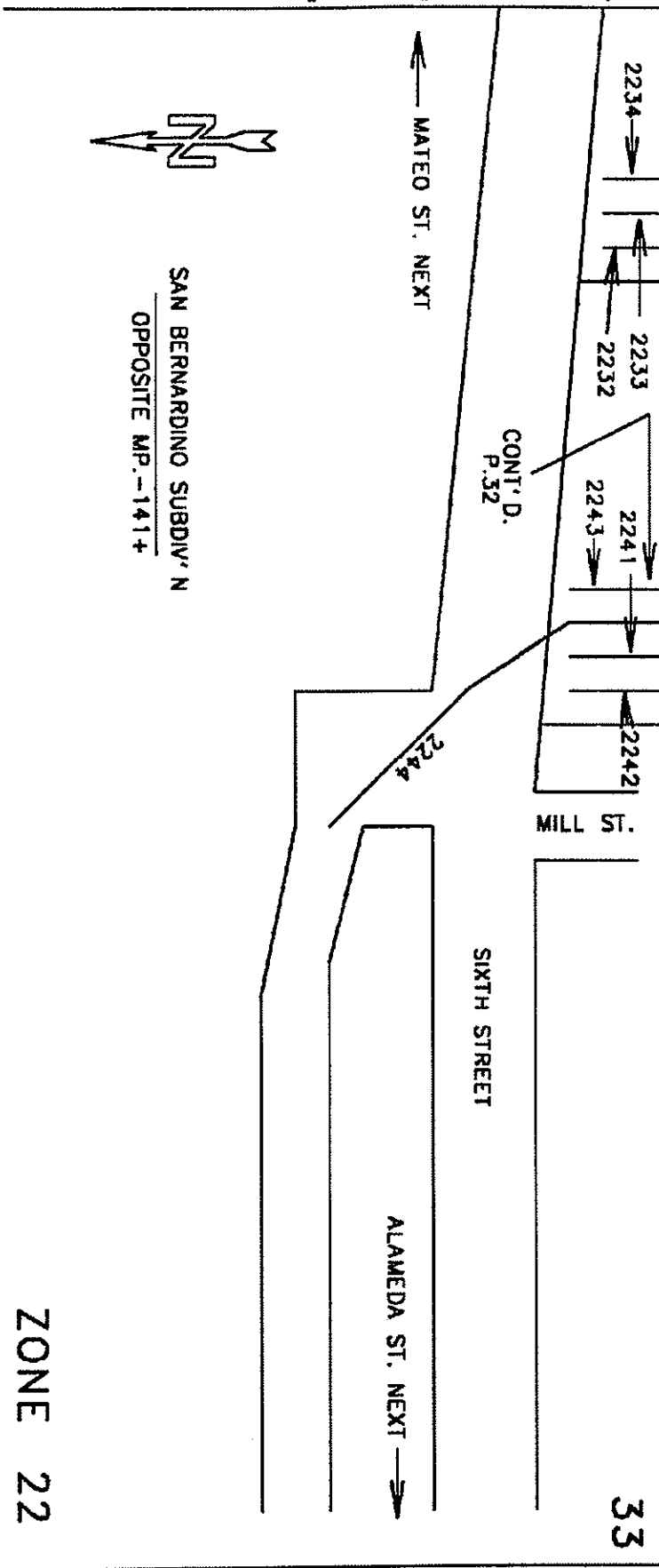
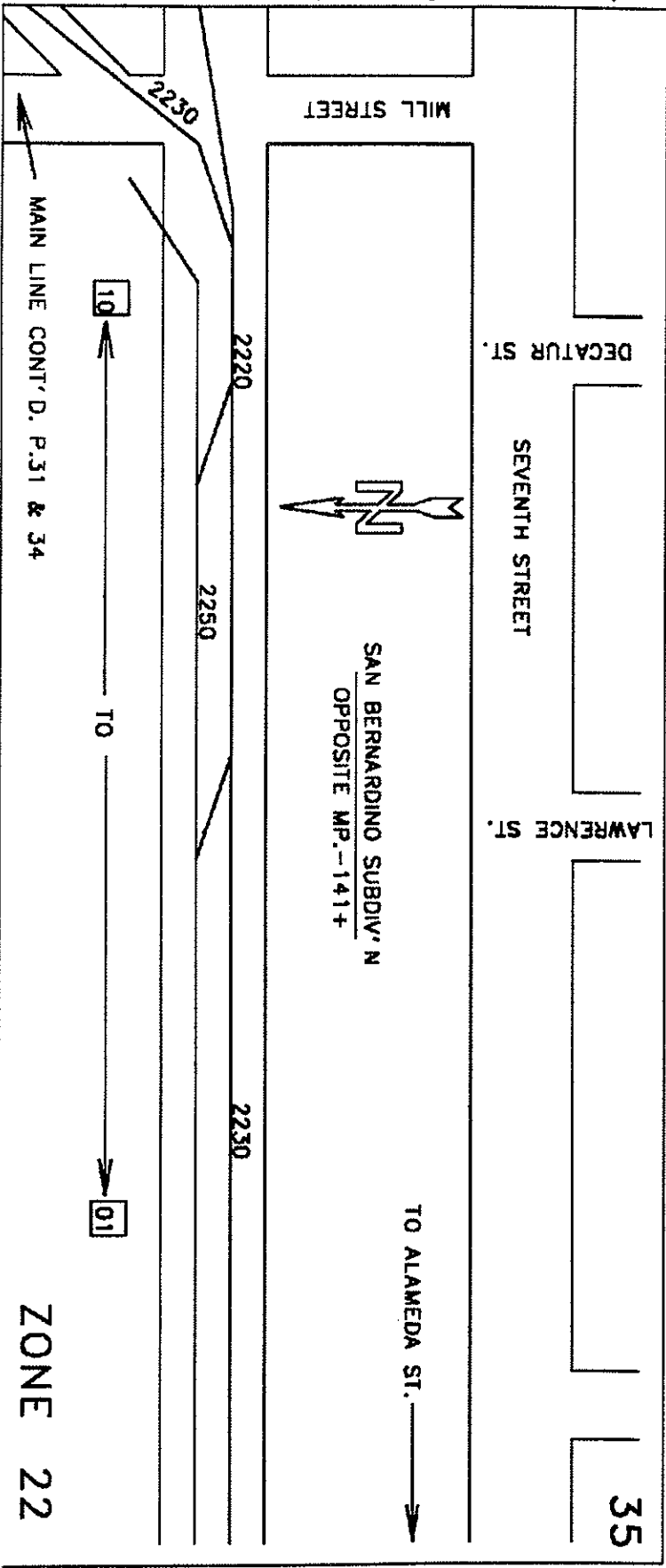

34

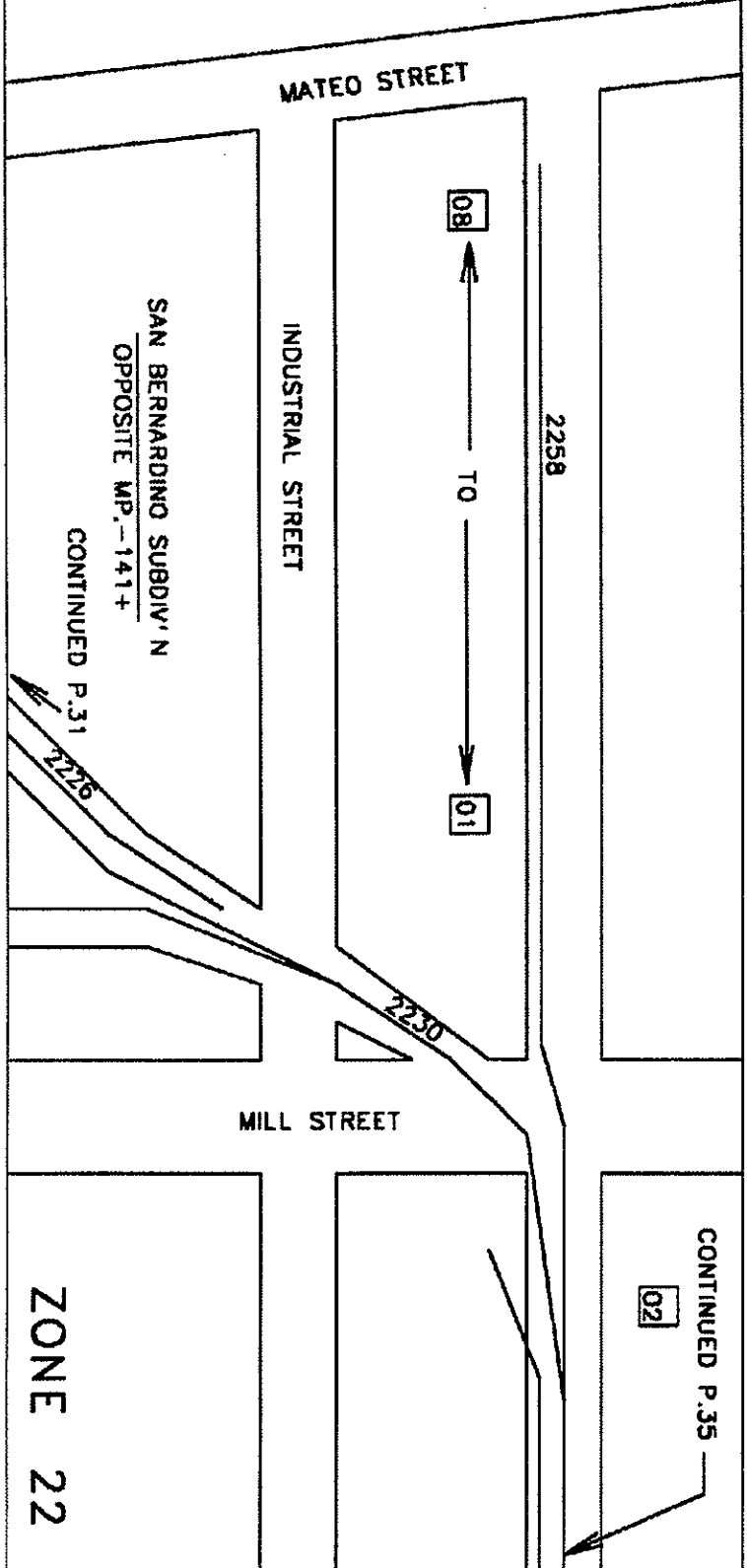

C.E.No.12158-SK Engineering Services 9/91

36

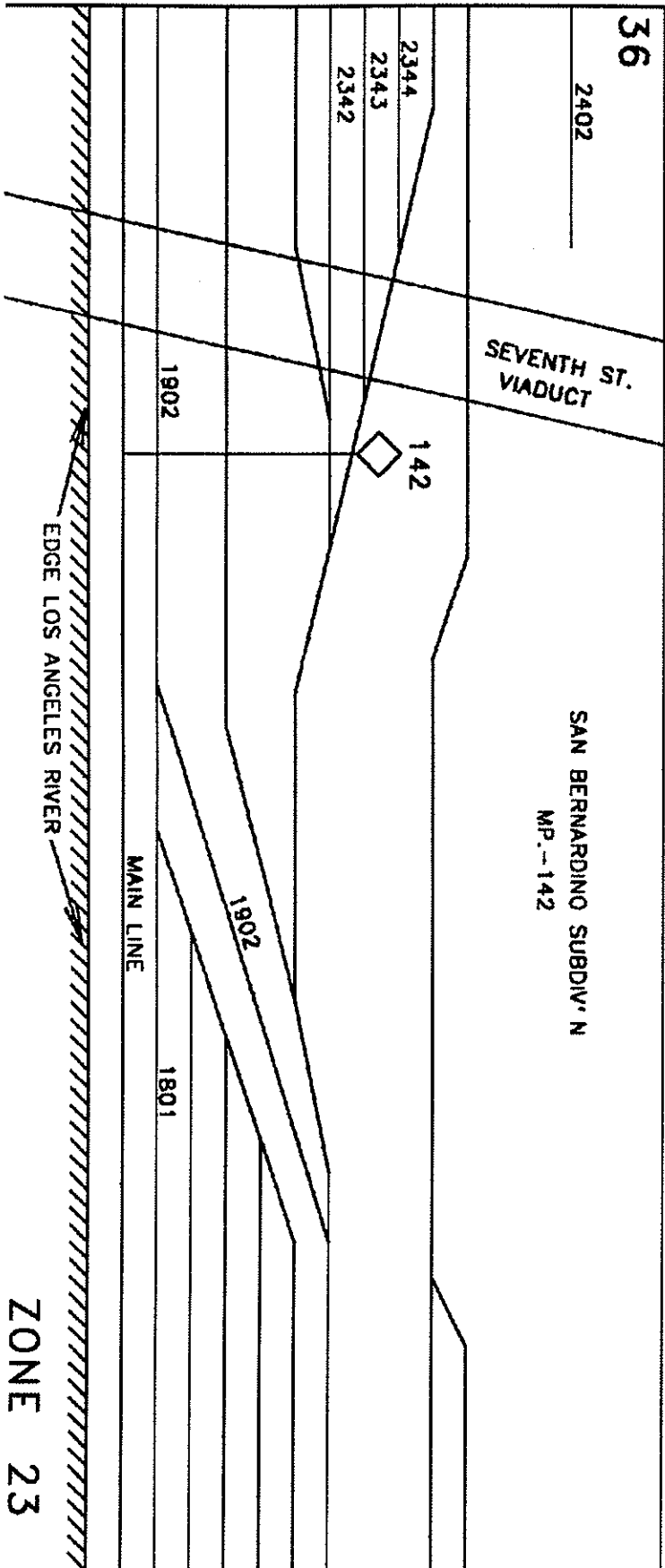

C.E.No.12158-SK Engineering Services 9/91

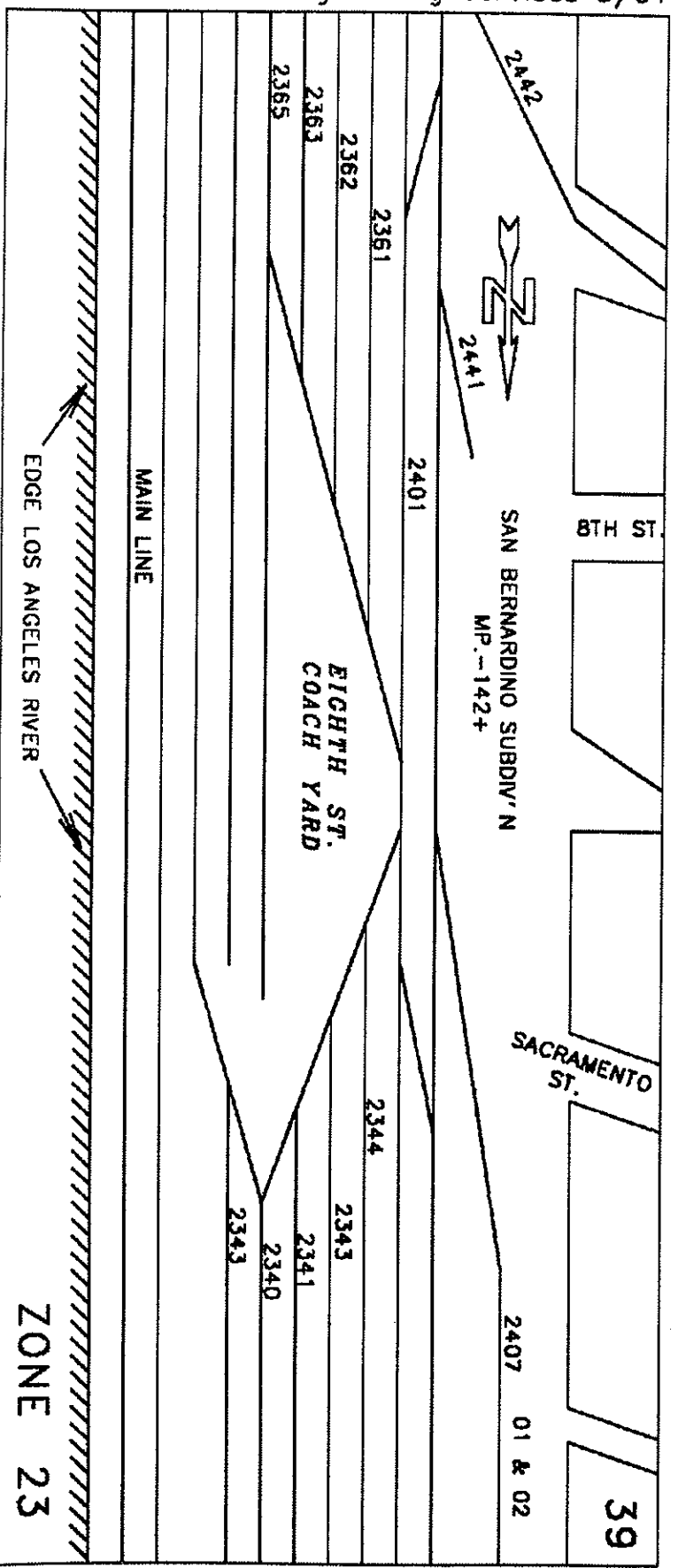
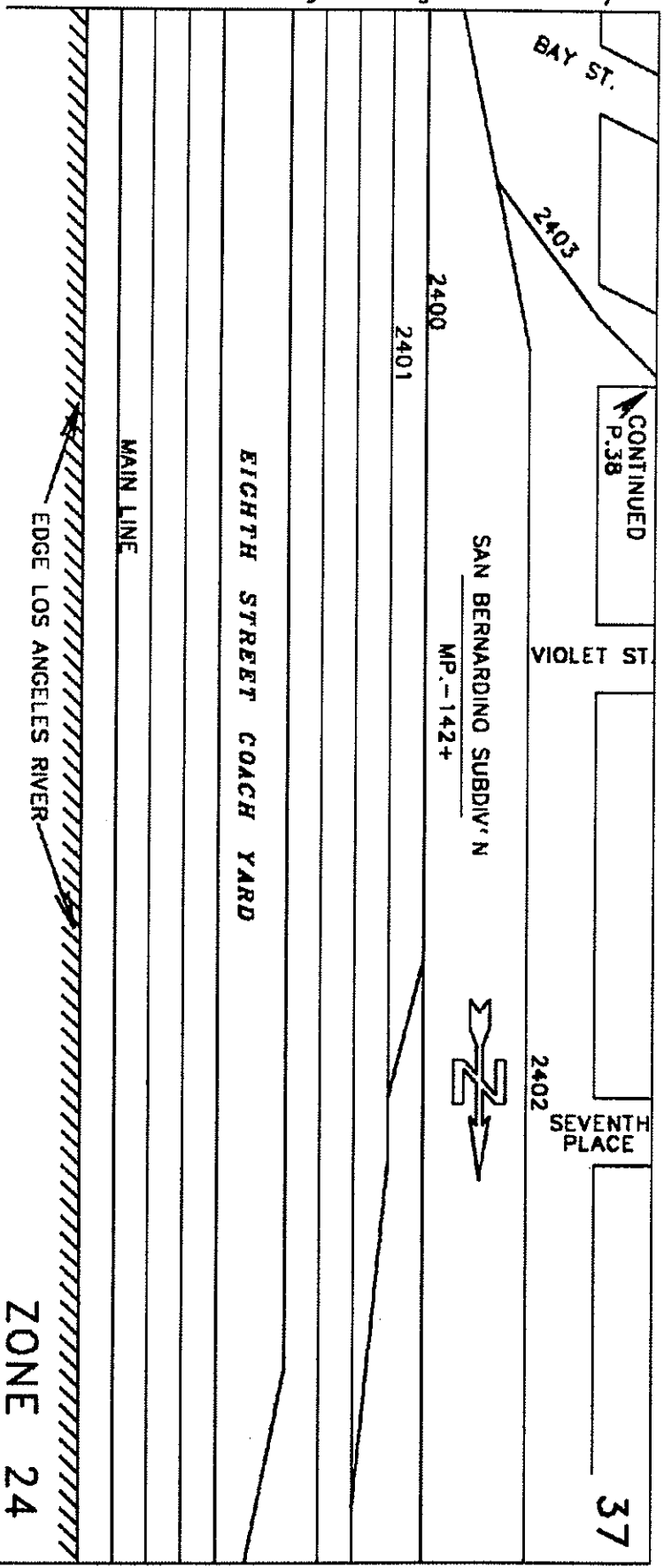

ZONE 24

ZONE 23

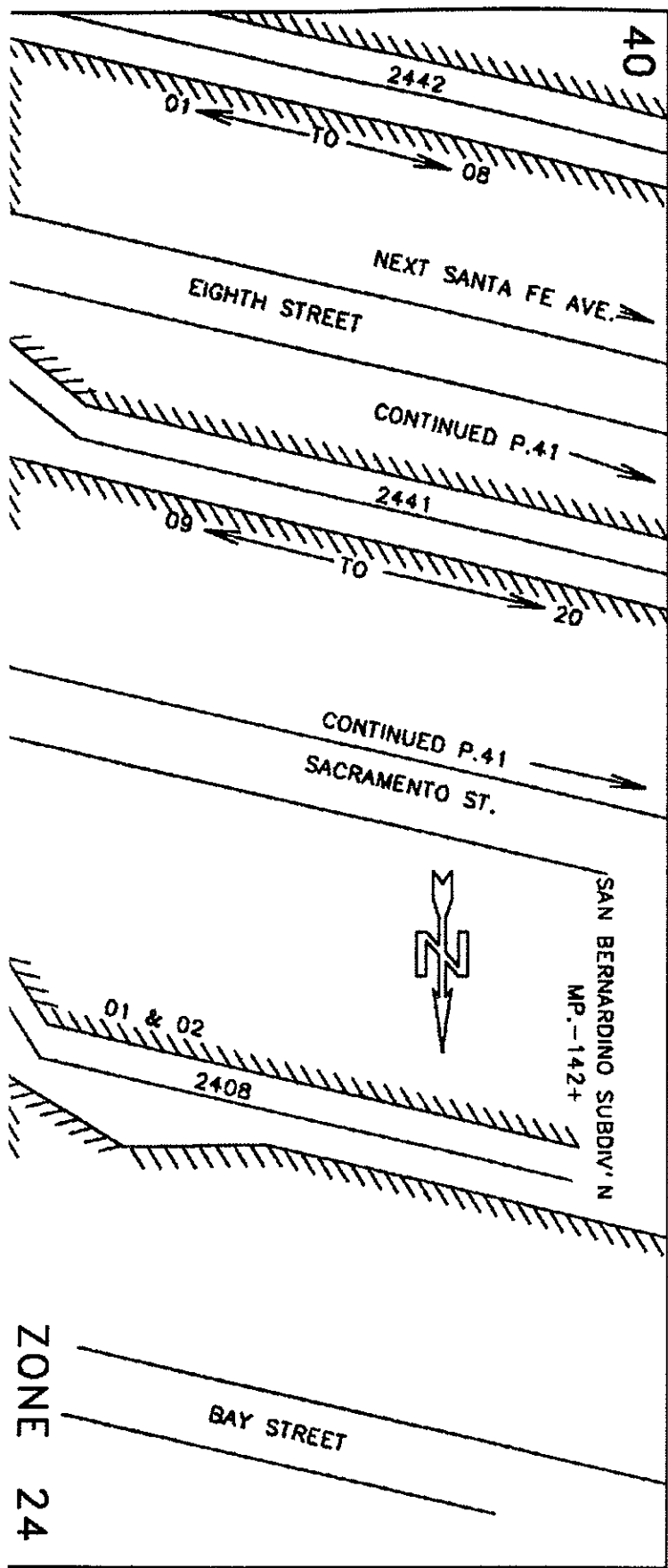

C.E.No.12158-SK Engineering Services 9/91

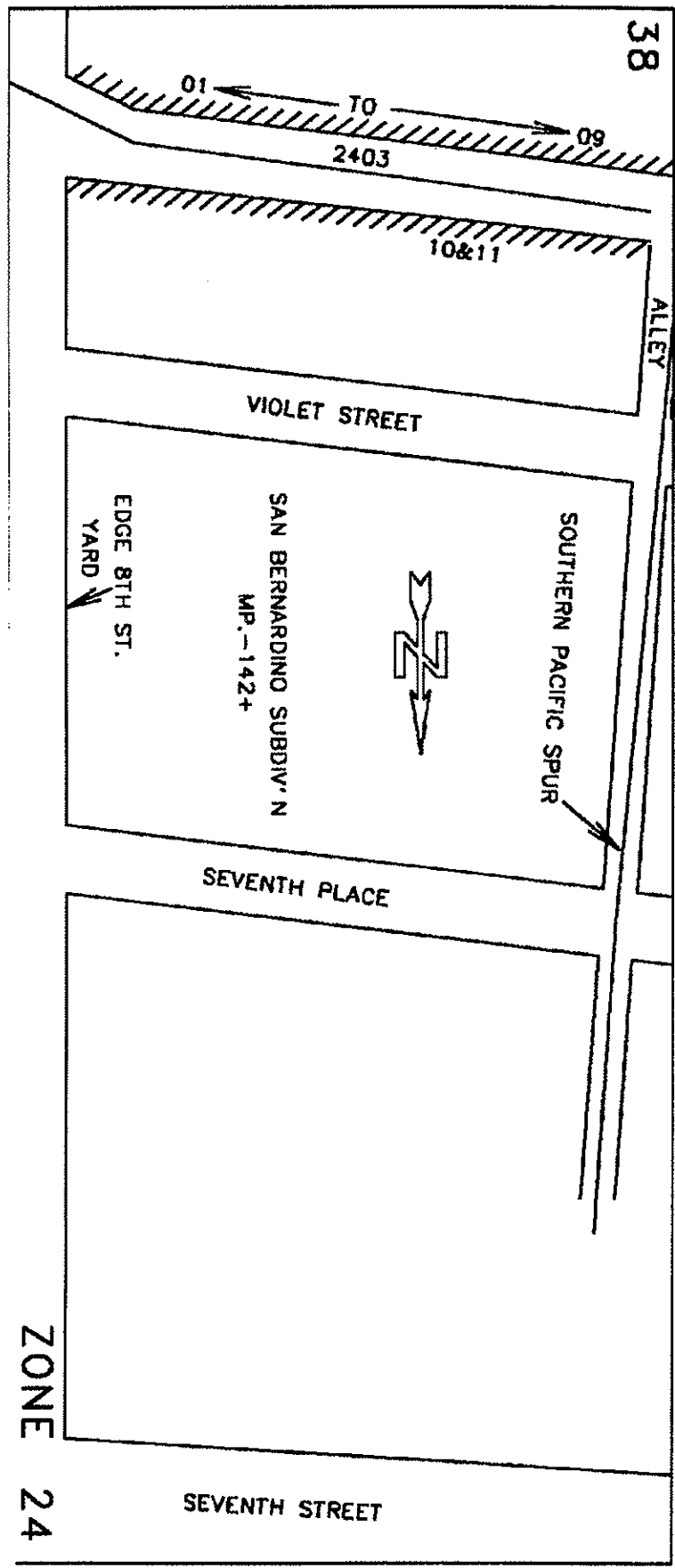

C.E.No.12158-SK Engineering Services 9/91

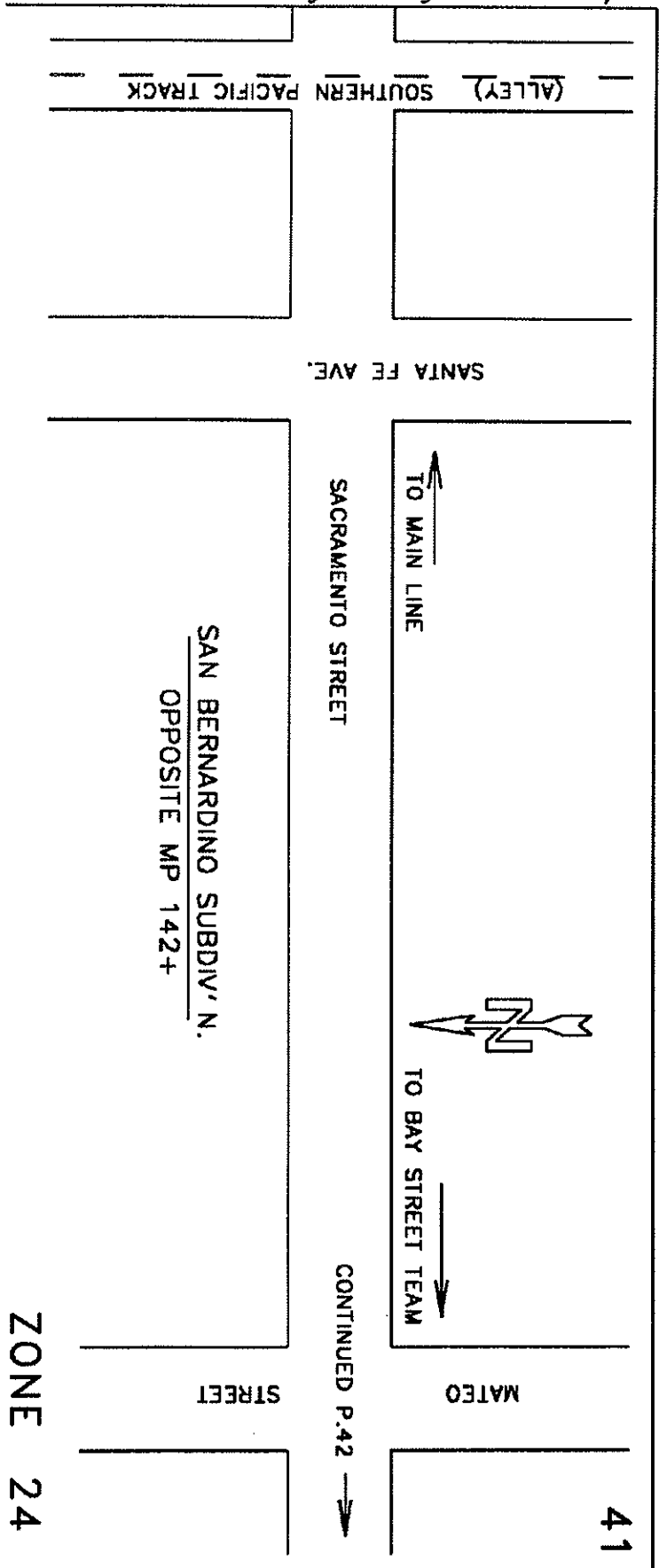
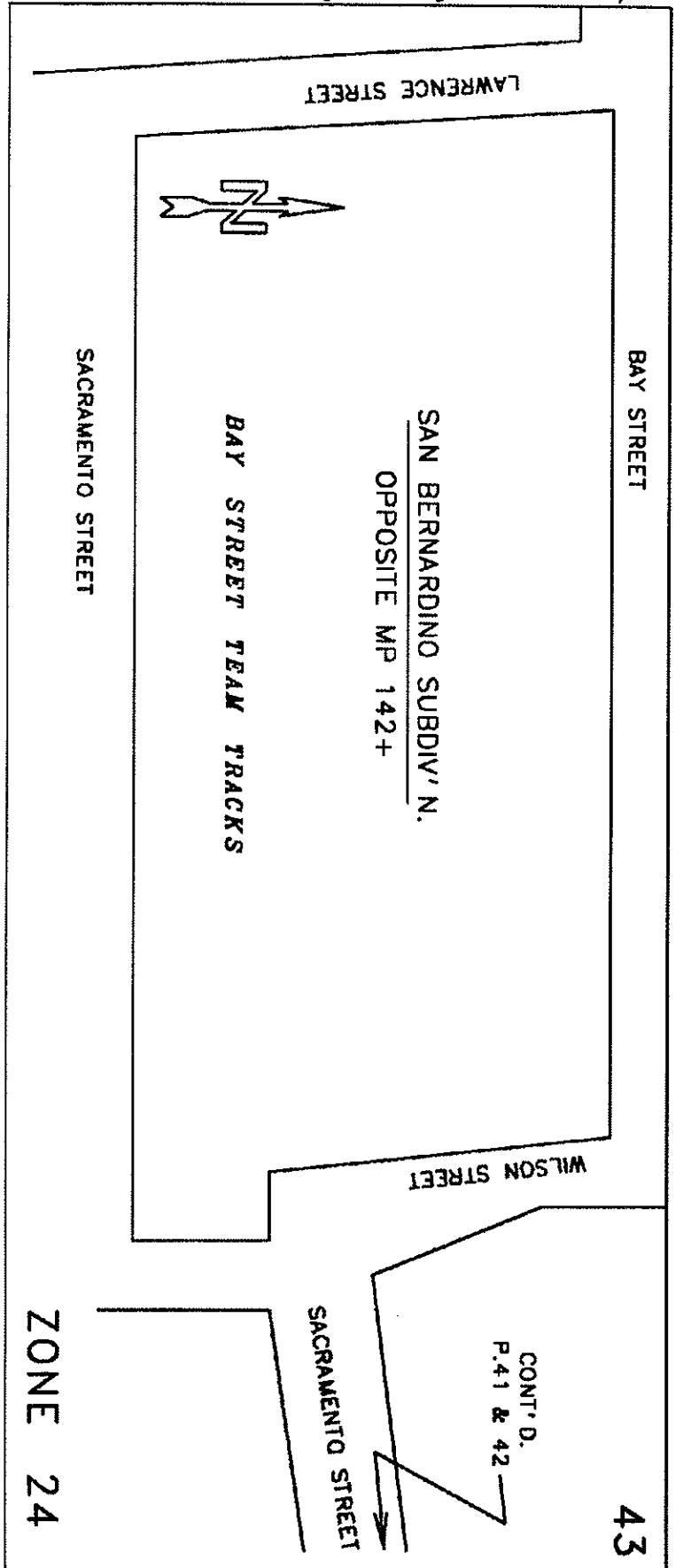

SACRAMENTO STREET

TO MAIN LINE

MATEO STREET



SAN BERNARDINO SUBDIV' N.
OPPOSITE MP 142+

BAY STREET

WILSON STREET

BAY STREET TEAM TRACK

CONTINUED P.43

BAY STREET

ZONE 24

PORTER STREET

244701 TO 244710
2447

NEXT SANTA FE AVE. →

HUNTER STREET

AT&SF
R/W LINE



244401 TO 244414

244415 TO 244418

ENTERPRISE STREET

SAN BERNARDINO SUBDIV' N.
MP 142+-

ZONE 24

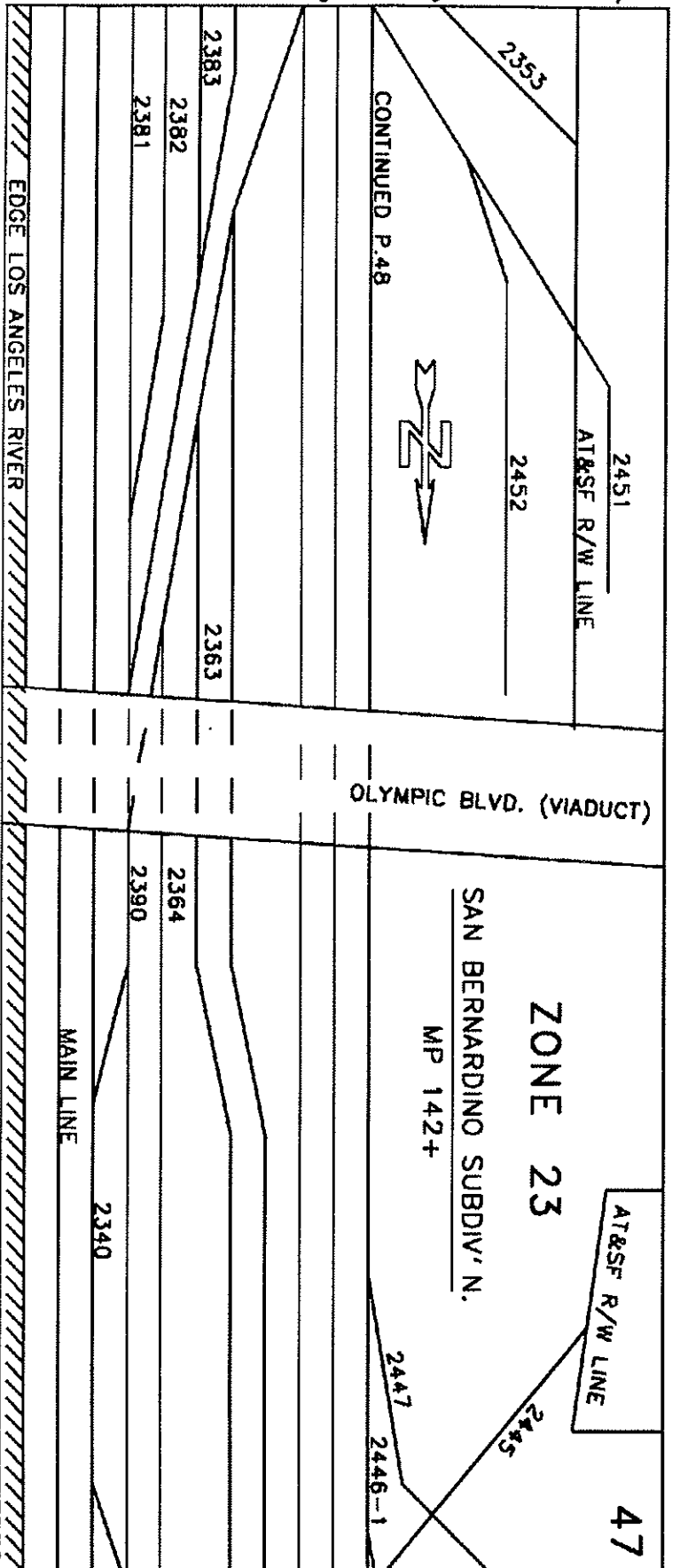
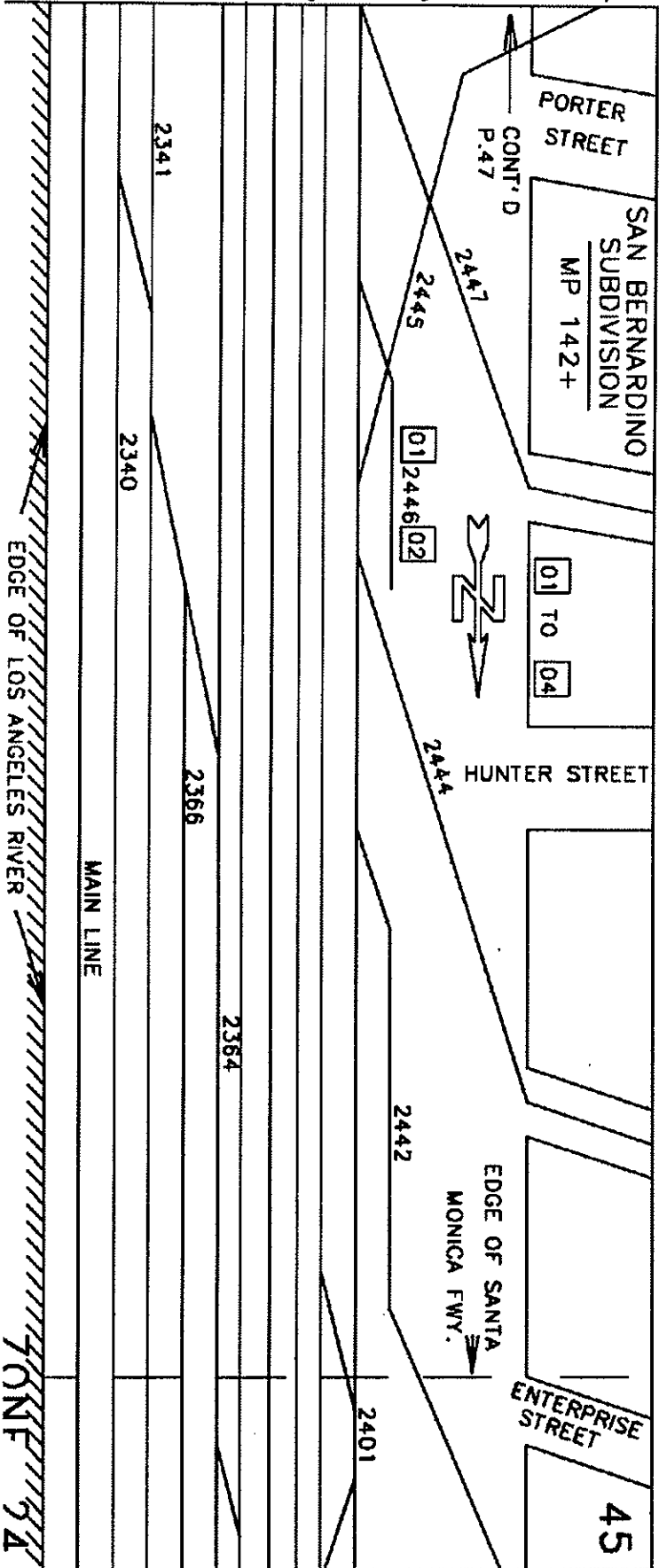



SAN BERNARDINO SUBDIV' N.
MP 142+

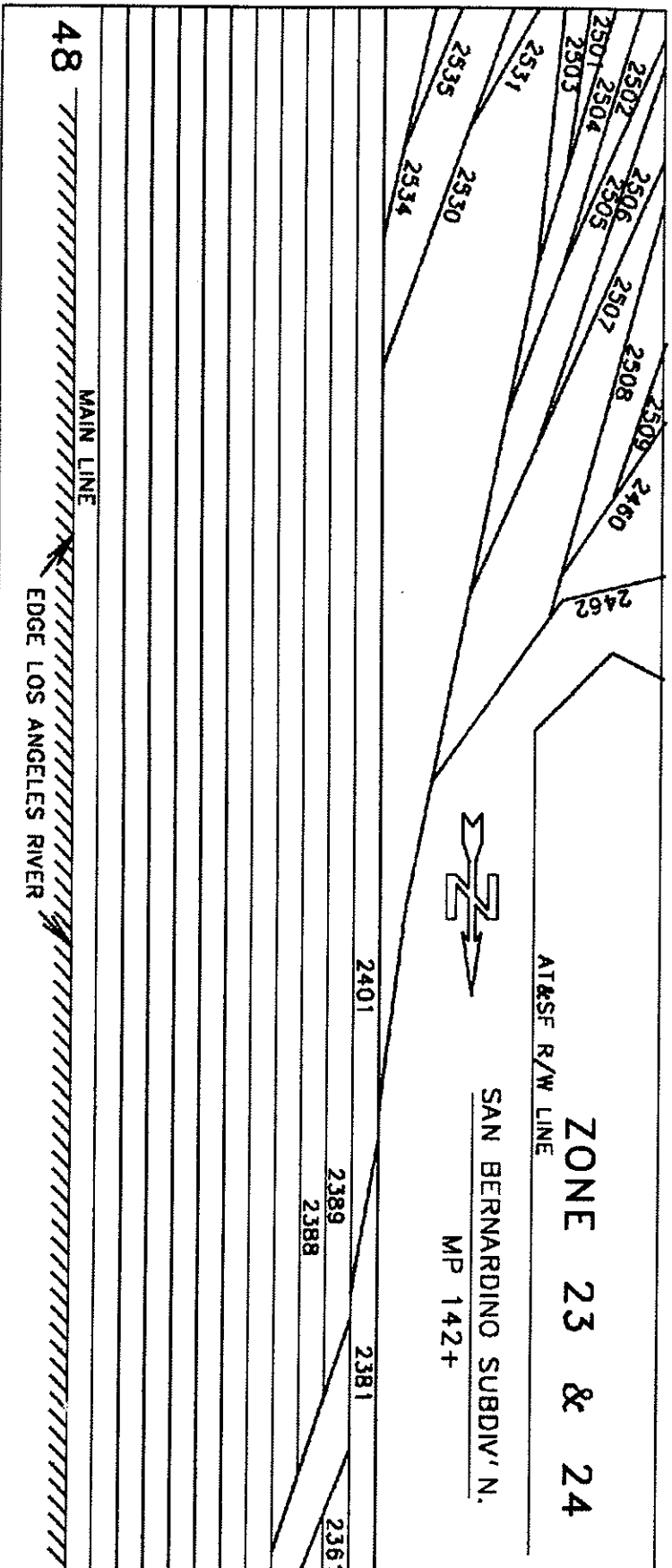
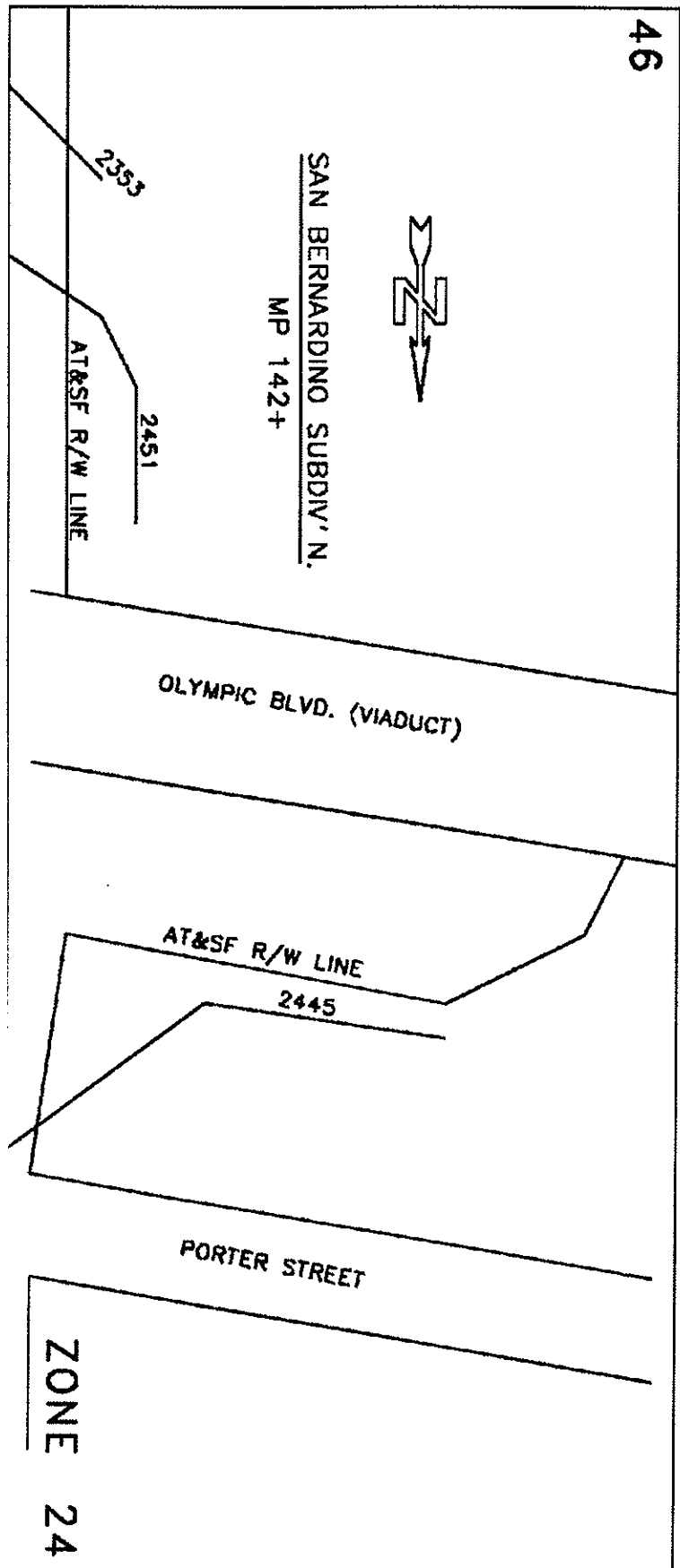

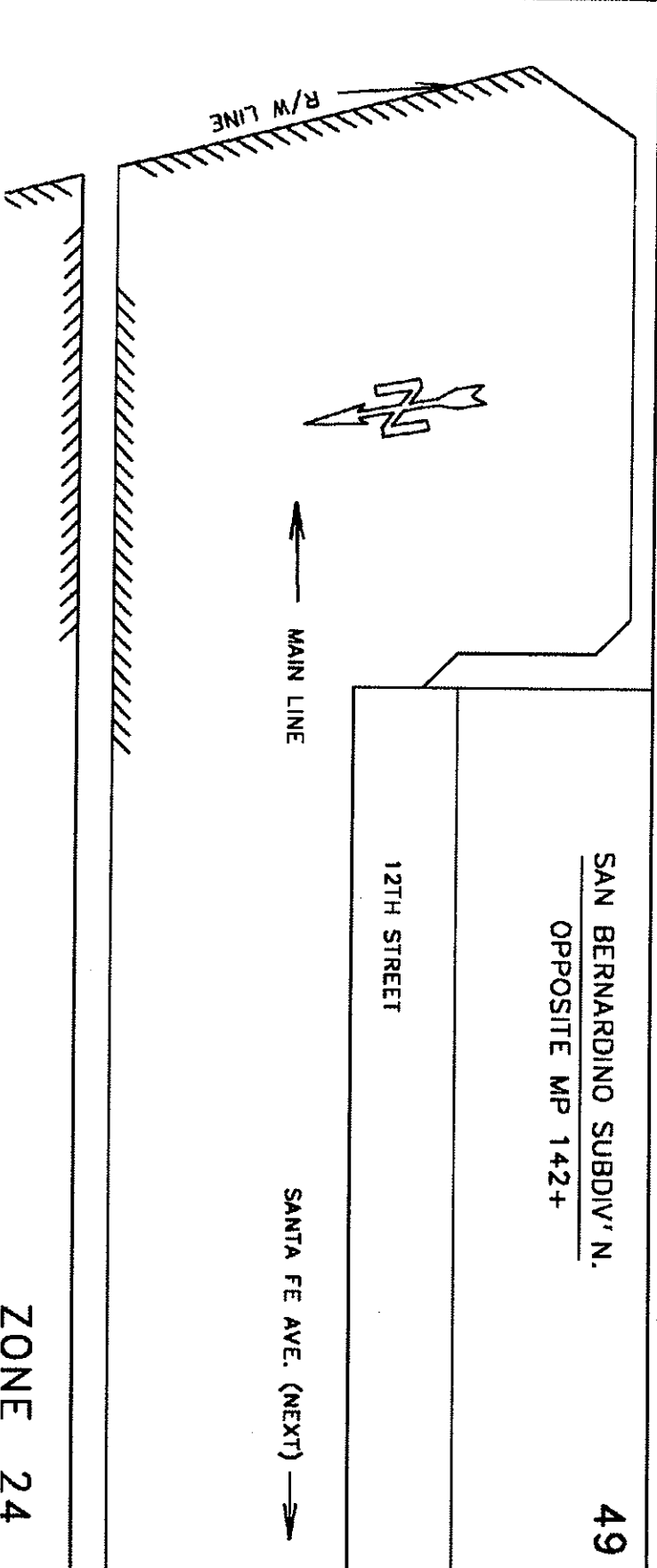

ZONE 24

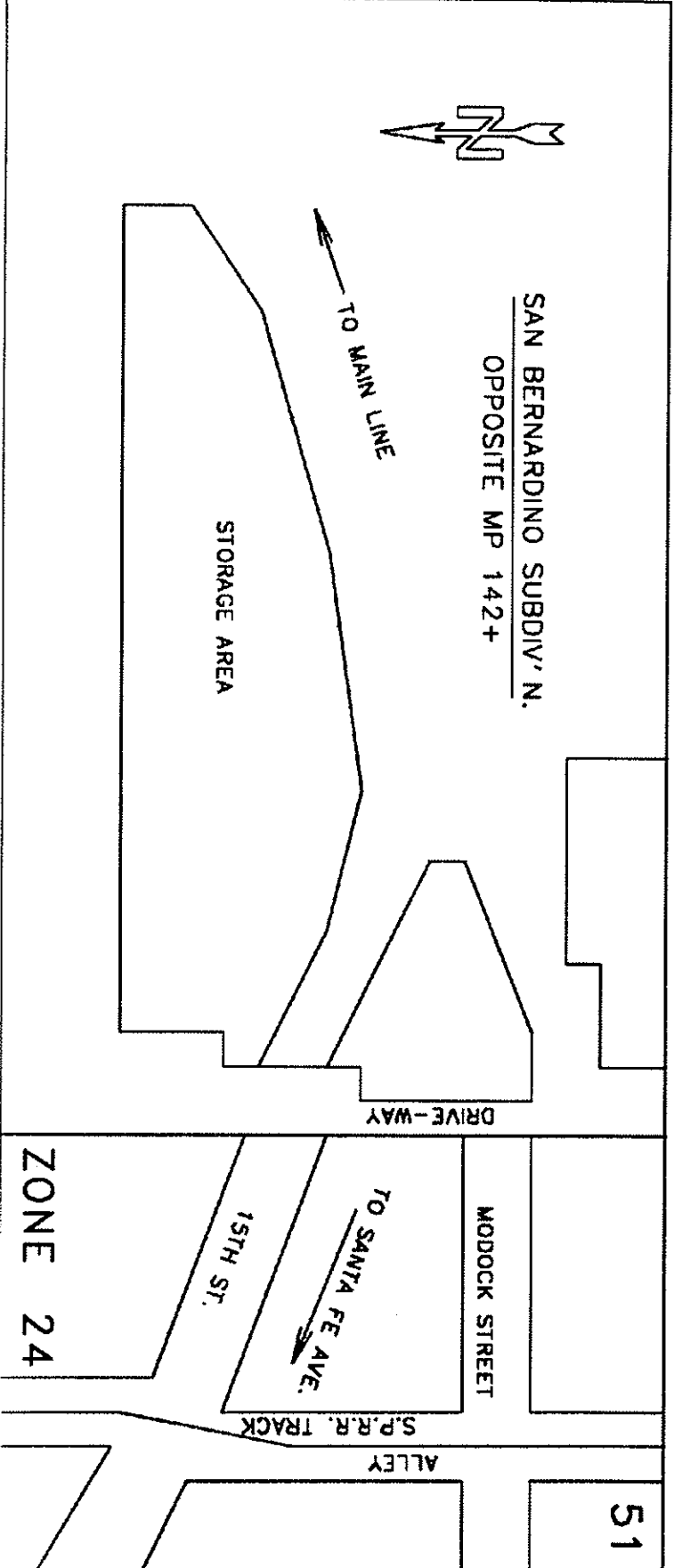

ZONE 24

51

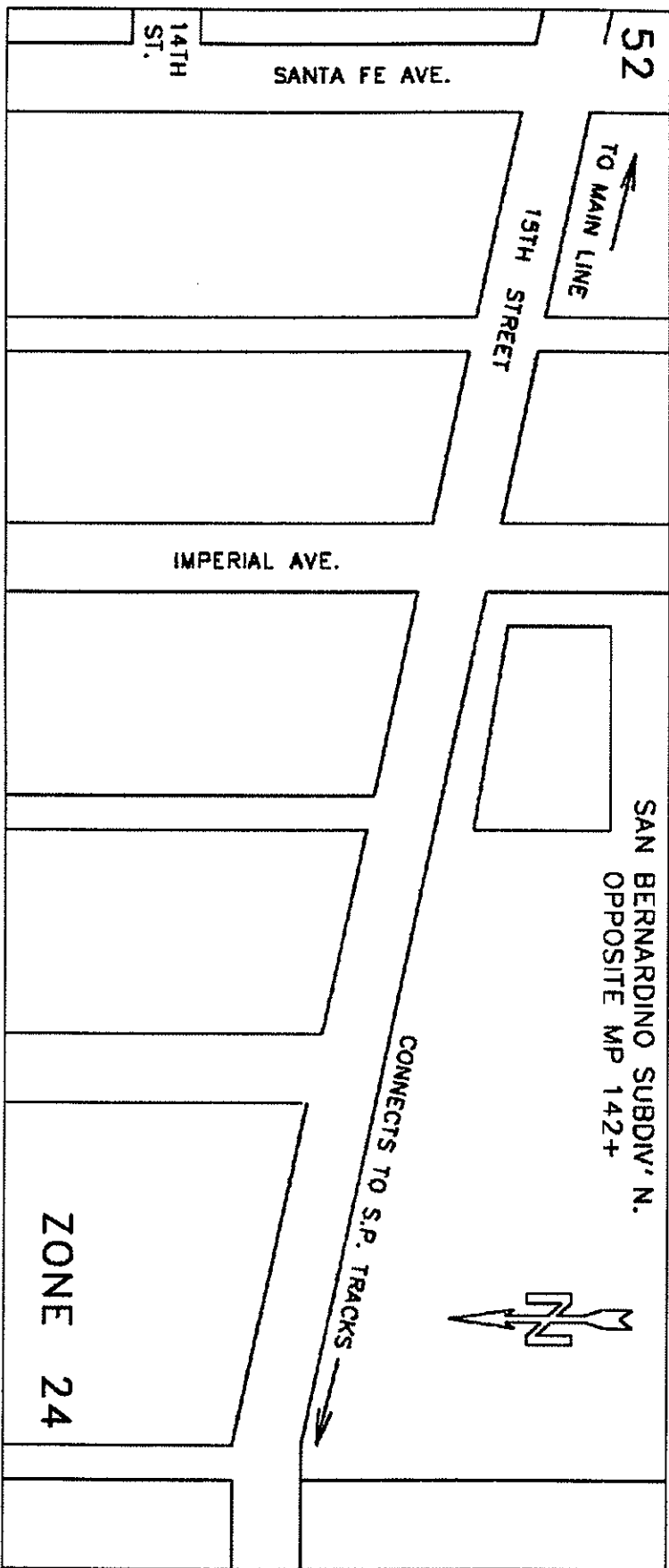

C.E.No.12159-SK Engineering Services 9/91

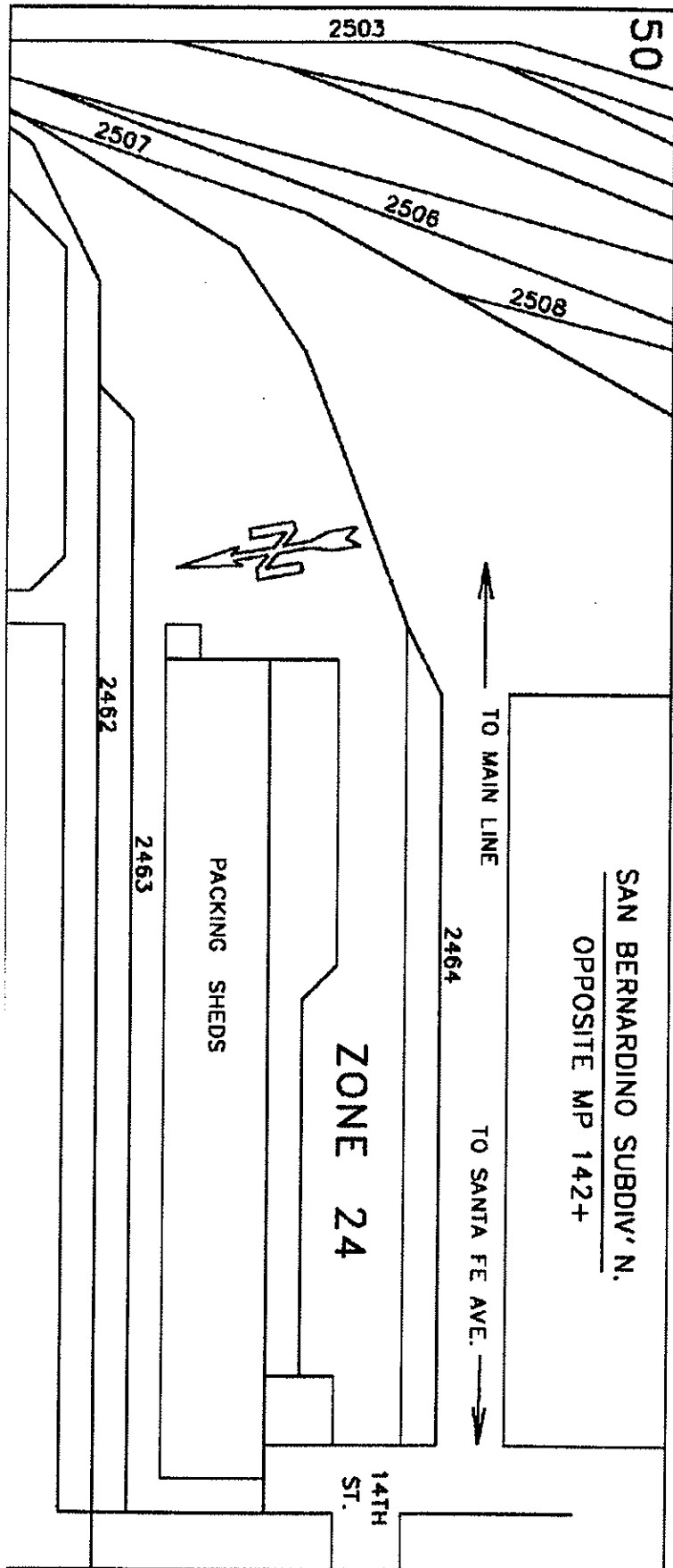

C.E.No.12159-SK Engineering Services 9/91

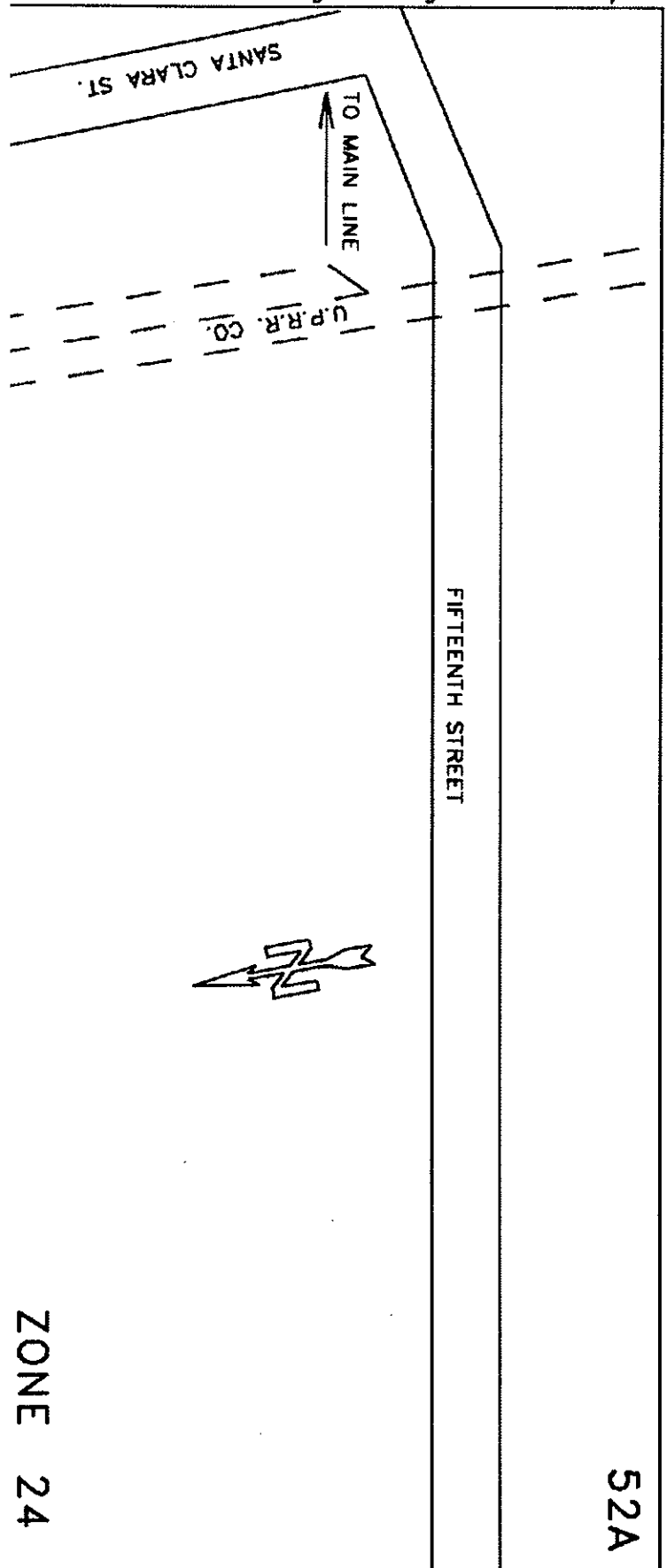

52A

ZONE 24

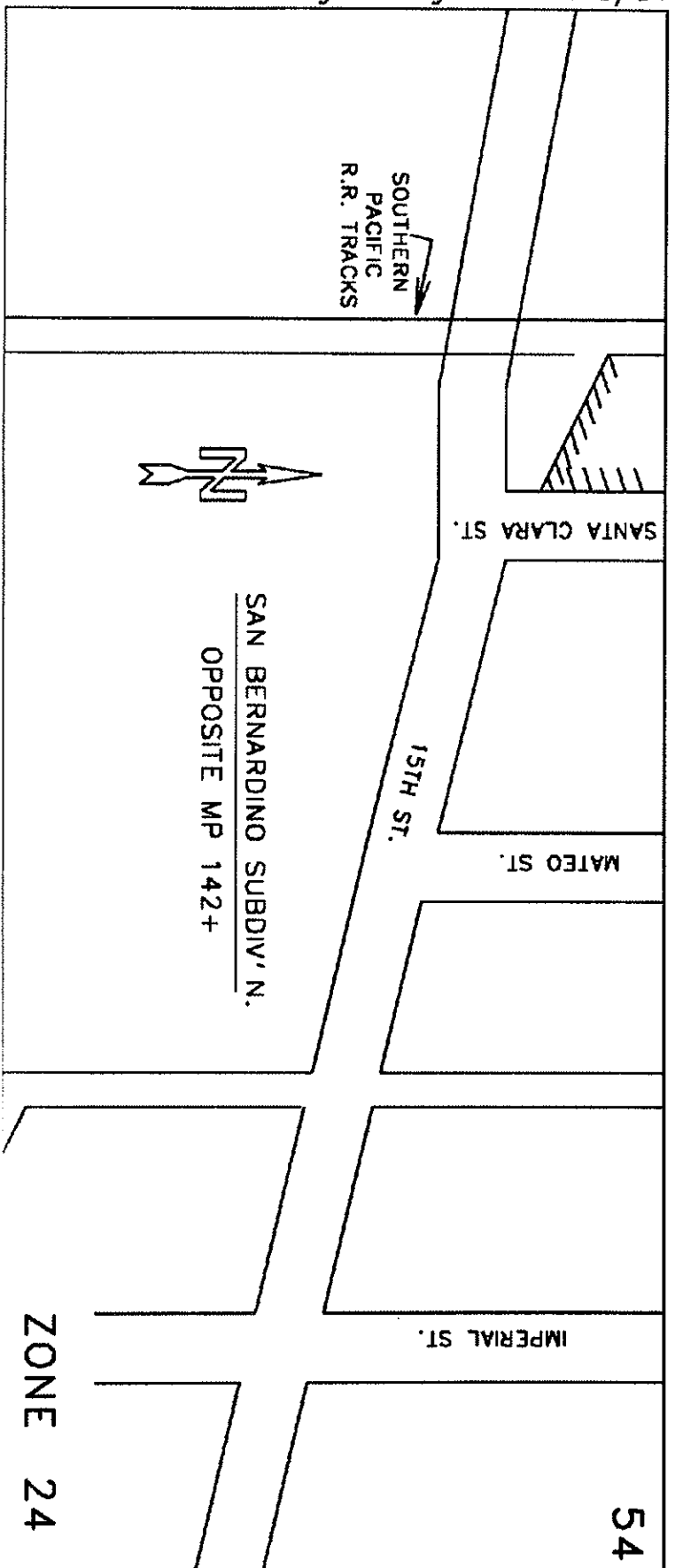

54

ZONE 24

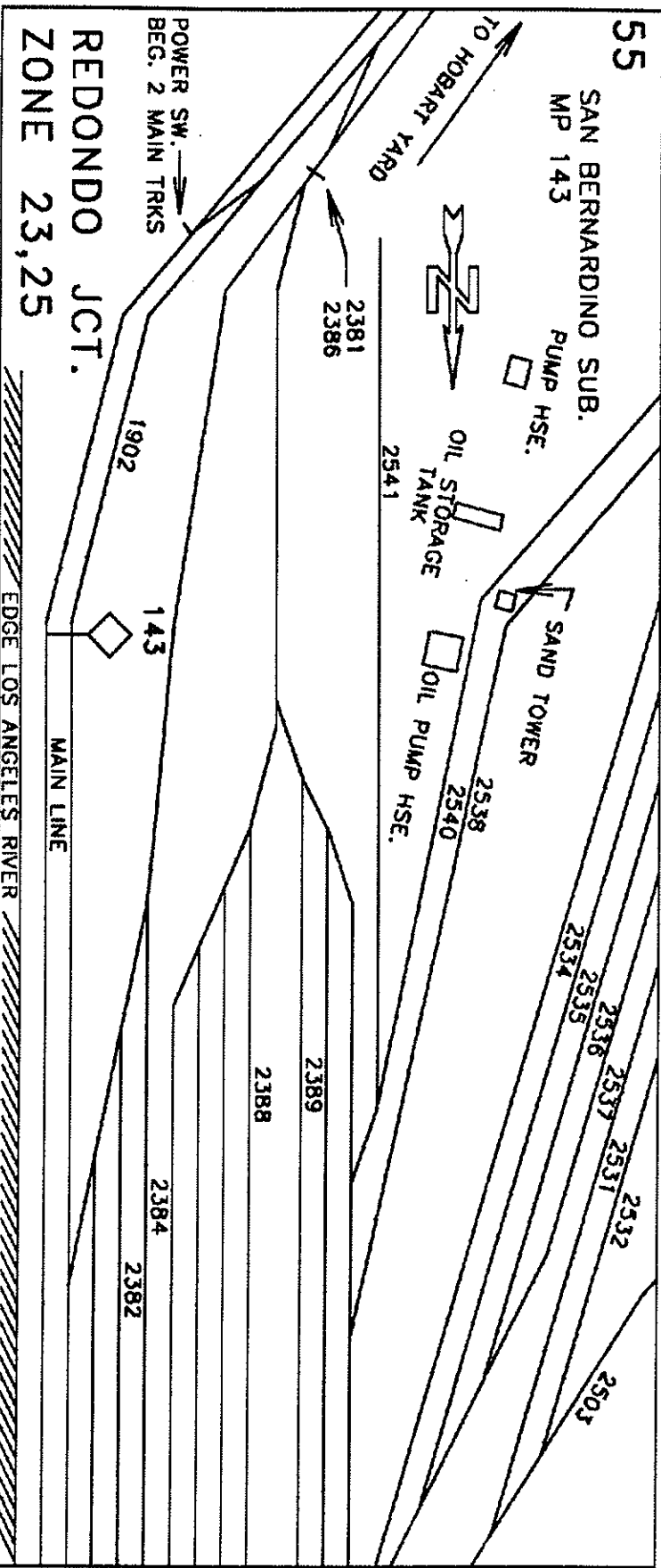

C.E.No.12159-SK Engineering Services 9/91

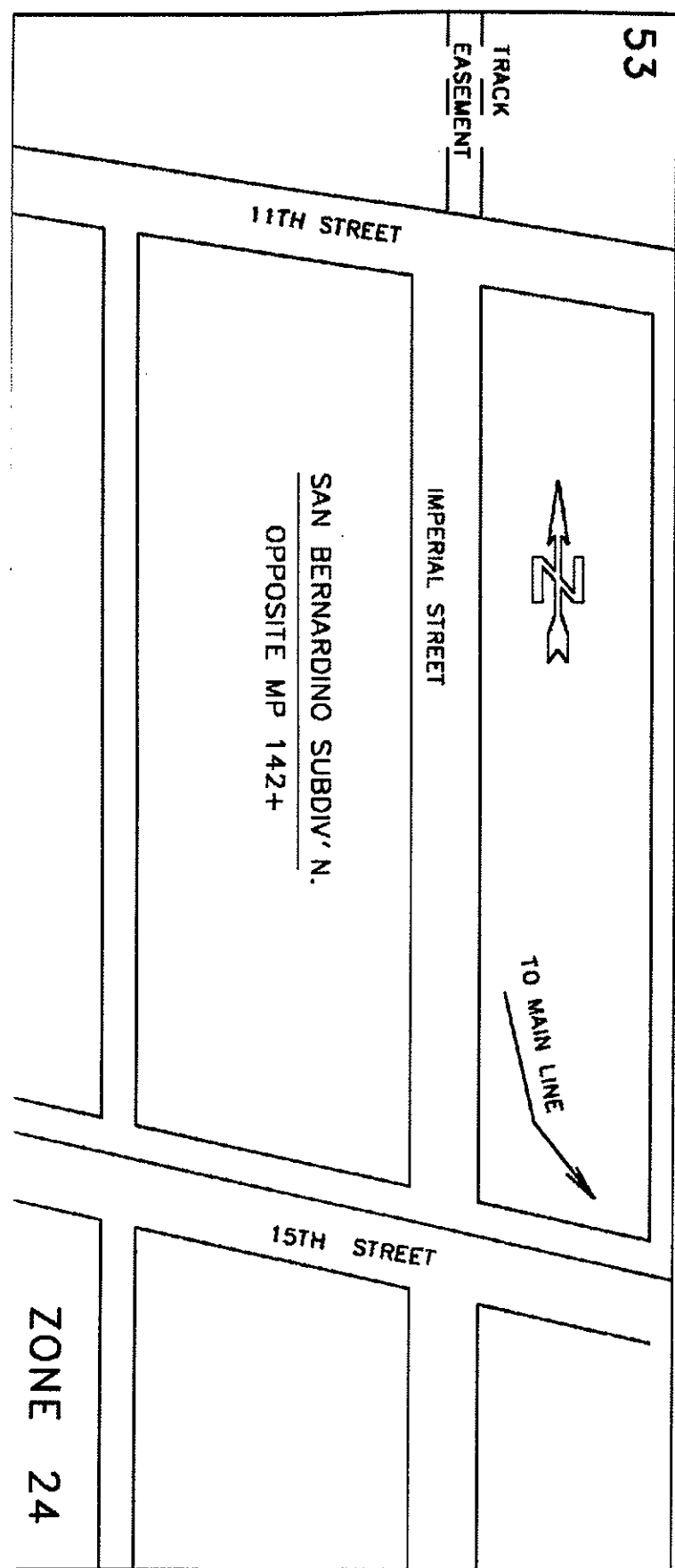

C.E.No.12159-SK Engineering Services 9/91

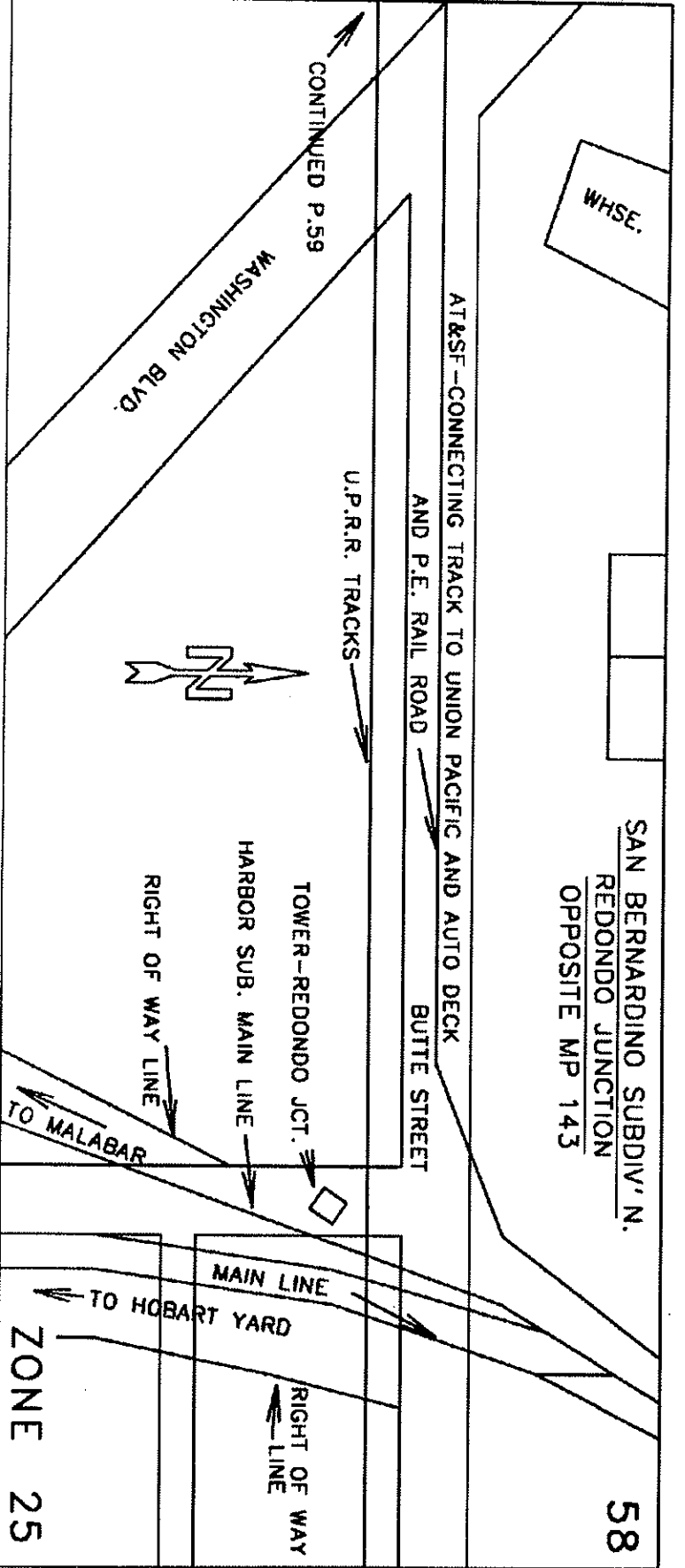
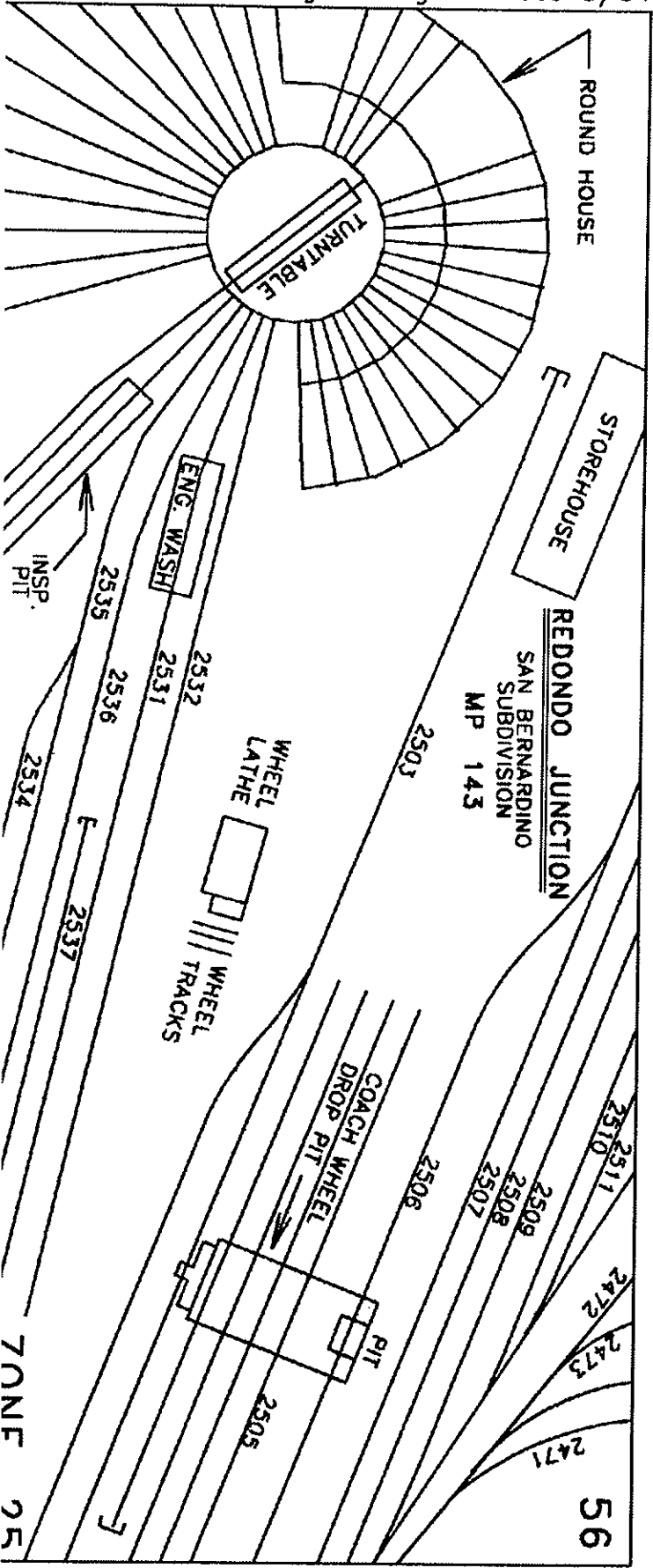

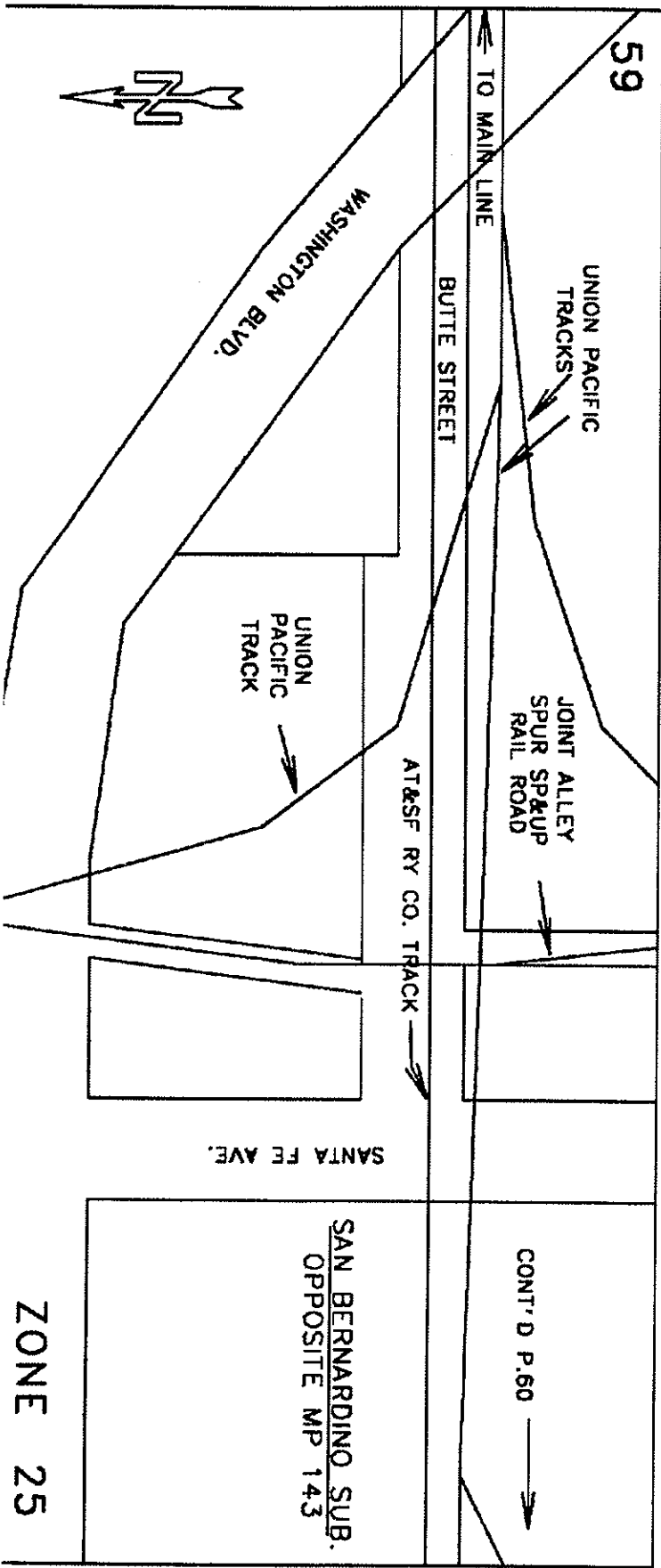

C.E.No.12159-SK Engineering Services 9/91

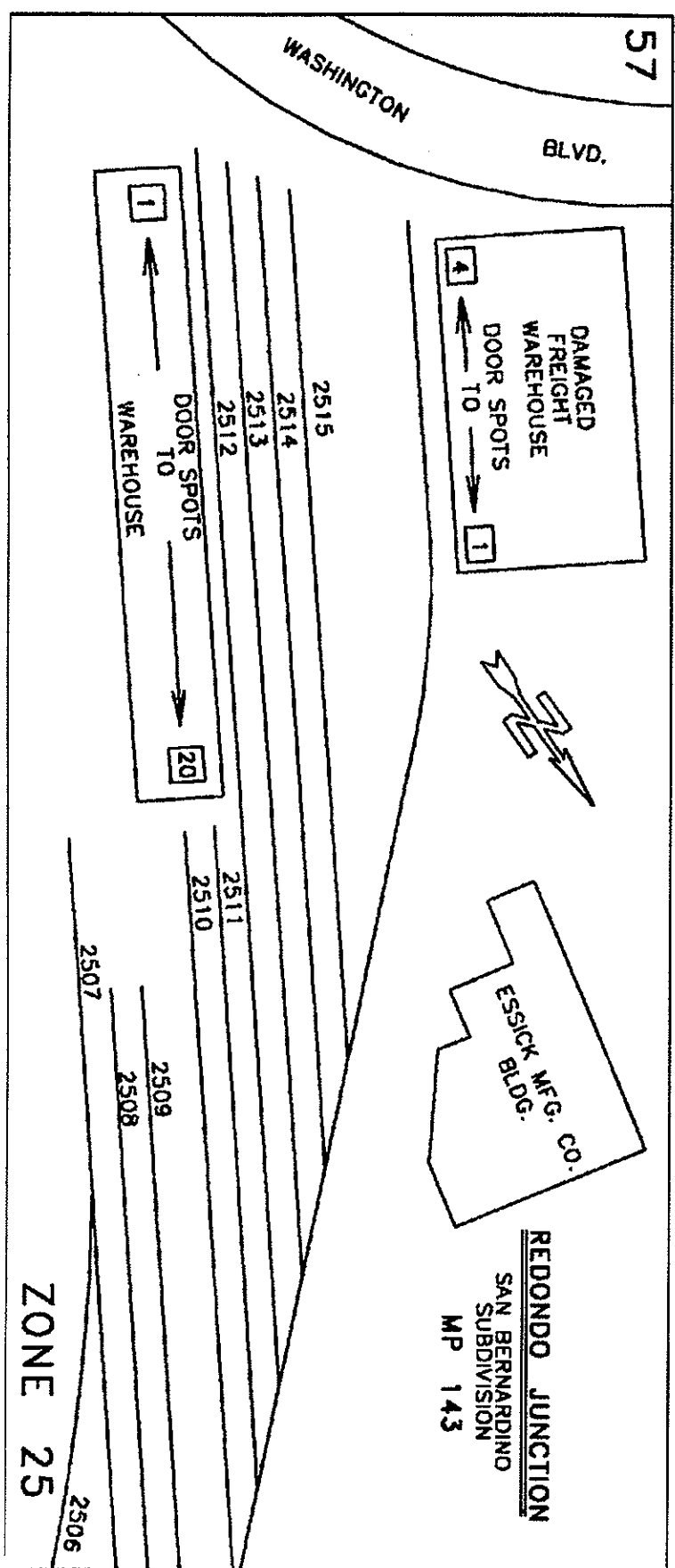

C.E.No.12159-SK Engineering Services 9/91

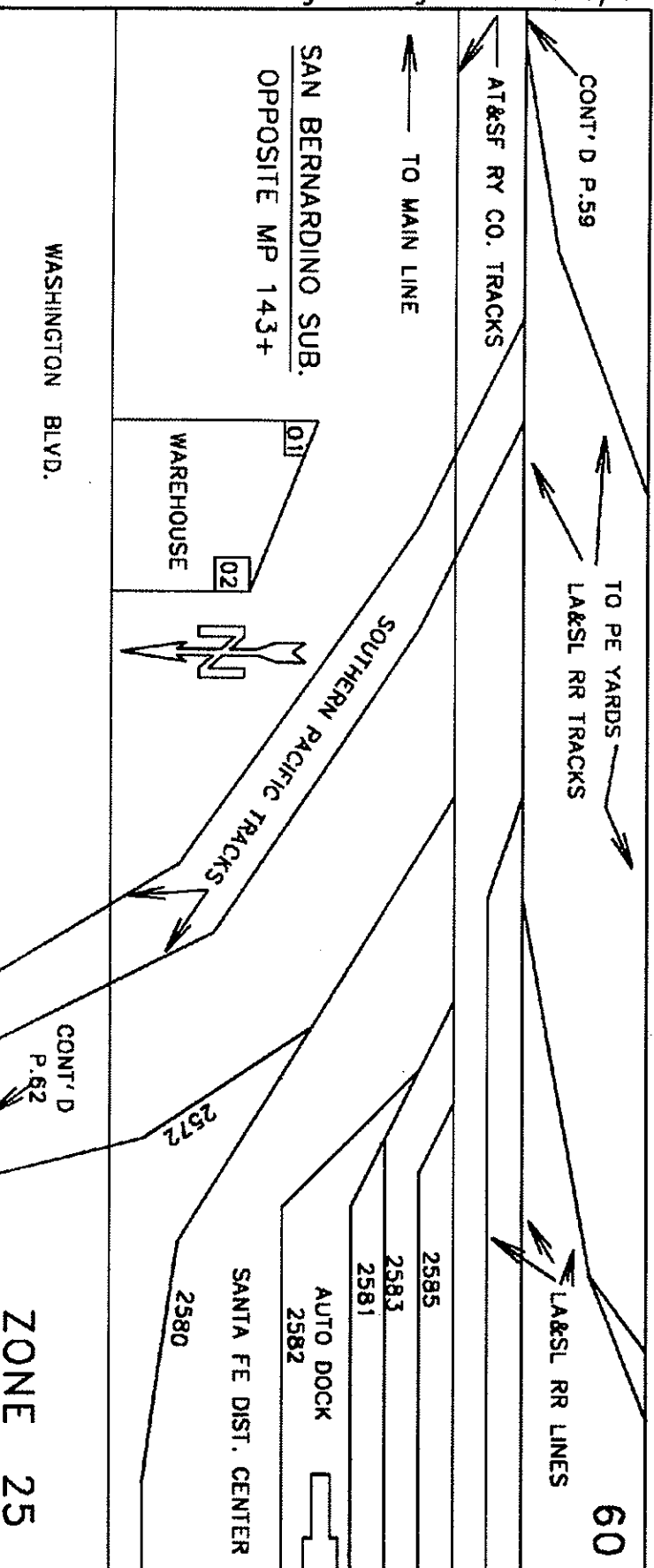
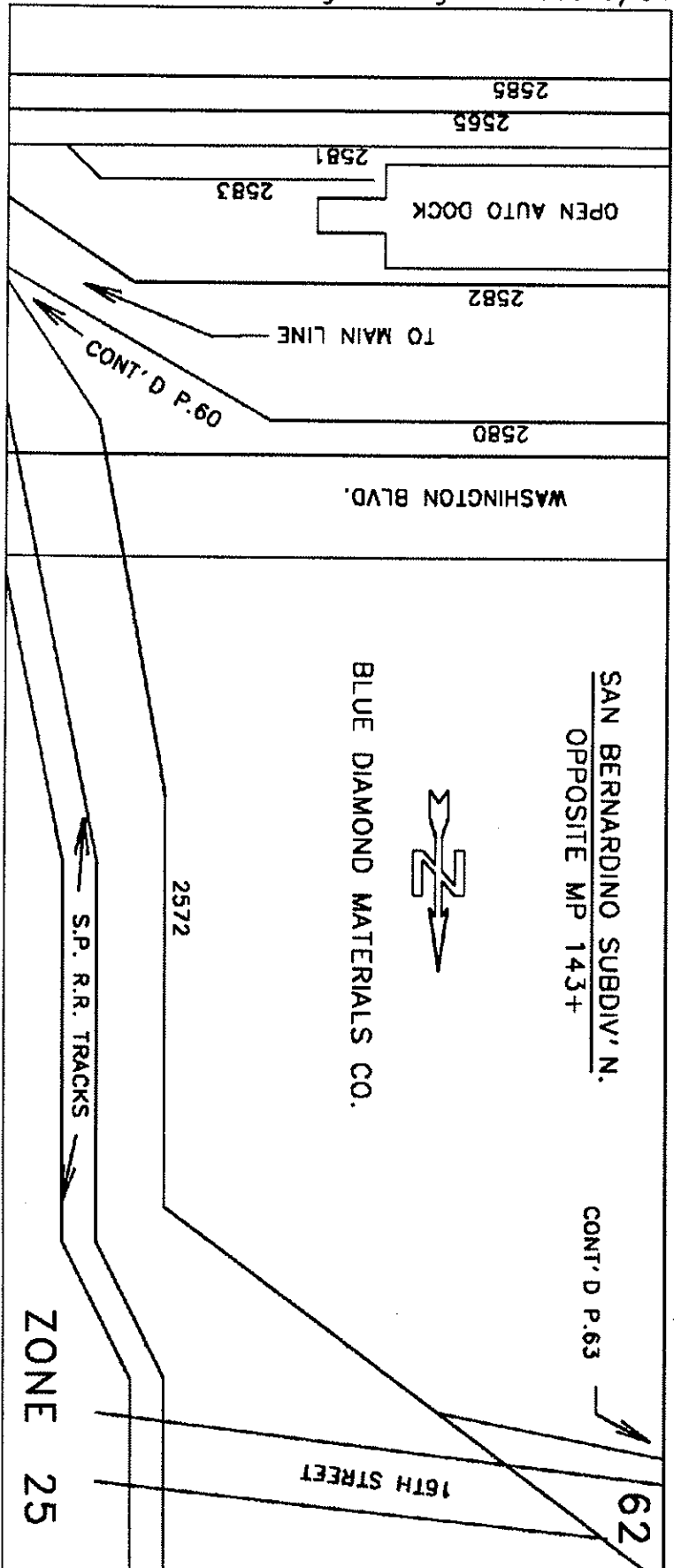

61

TO MAIN LINE (SANTA FE AVE. NEXT)

TO ALAMEDA ST.

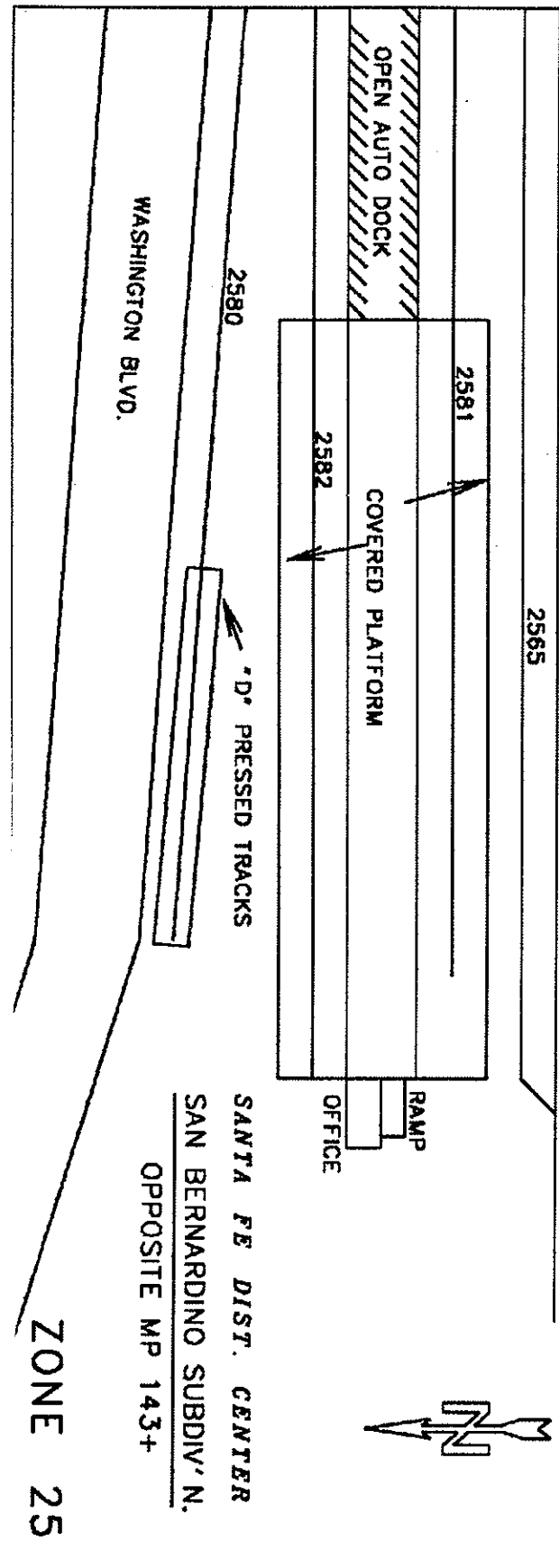

63

