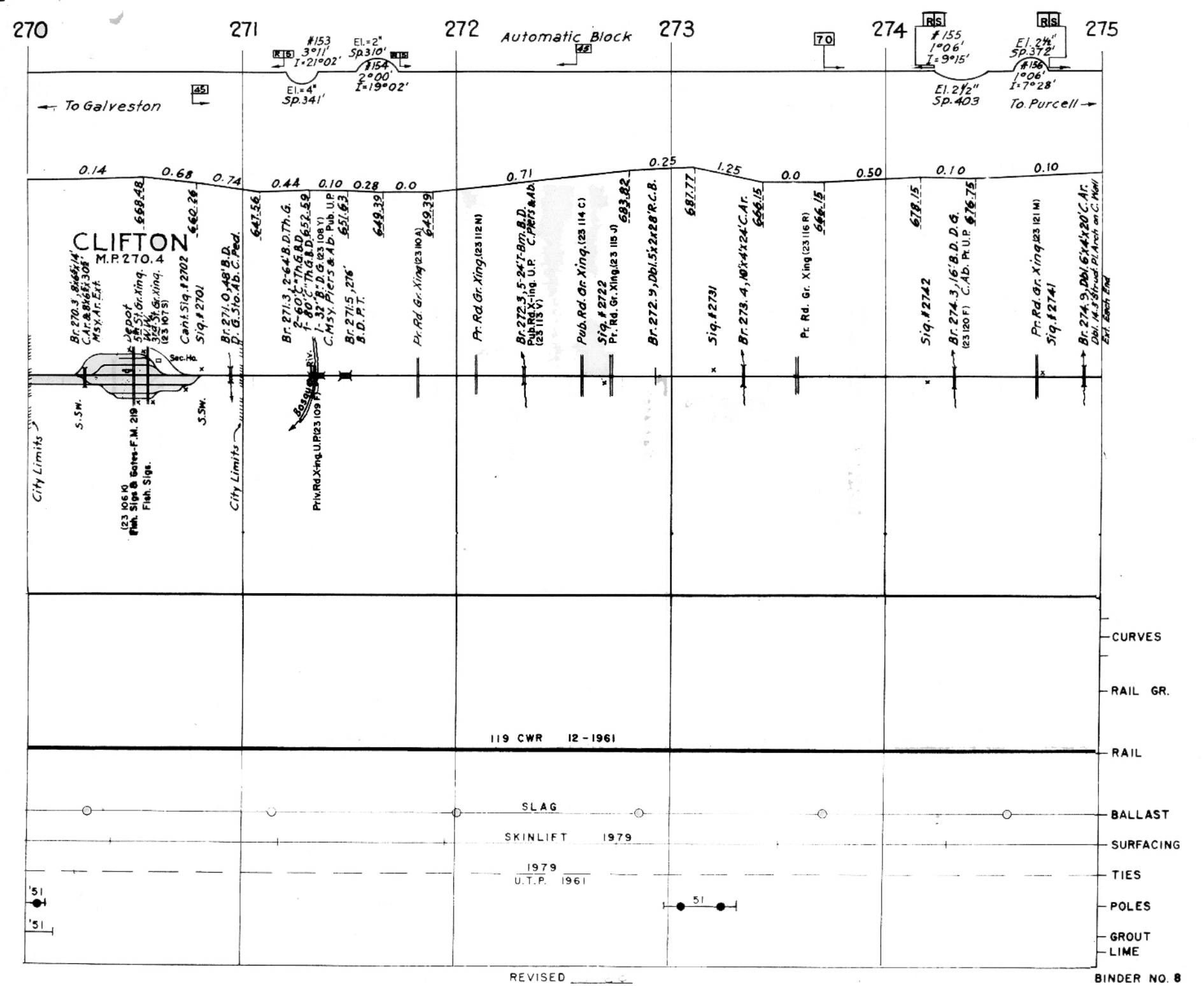

270
271
272
273
274
275
Automatic Block
#153 3°11' I=21°02'
El.=2" Sp.310'
#154 2°00' I=19°02'
El.=4" Sp.341'
#155 1°06' I=9°15'
El.2½" Sp.403
El.2½" Sp.372'
#156 1°06' I=7°28'
To Galveston
To Purcell
0.14
0.68
0.74
0.44
0.10
0.28
0.0
0.71
0.25
1.25
0.0
0.50
0.10
0.10
CLIFTON
M.P. 270.4
Br. 270.3, 8'x6½'x14' C.Ar. & 8'x6½'x30½' Msy. Ar. Ext.
Depot
5th St. Gr. Xing.
W.W.
3rd St. Gr. Xing.
(23 107 S)
Cant. Sig. #2702
Sig. #2701
Br. 271.0, 48' B.D. D. G. Sto. Ab. C. Ped.
Br. 271.3, 2-64' B.D. Th. G.
2-60' C. Th. G. B.D.
1-80' C. Th. G. B.D.
1-32' B. D. G. (23 108 Y)
C. Msy. Piers & Ab. Pub. U.P.
Br. 271.5, 276' B.D. P.T.
Pr. Rd. Gr. Xing (23 110 A)
Pr. Rd. Gr. Xing. (23 112 N)
Br. 272.3, 5-24' T-Bm. B.D.
Pub. Rd. X-ing. U.P. C. Piers & Ab.
(23 113 V)
Pub. Rd. Gr. Xing. (23 114 C)
Sig. #2722
Pr. Rd. Gr. Xing. (23 115 J)
Br. 272.9, Dbl. 5'x2'x28' R.C.B.
Sig. #2731
Br. 273.4, 10'x4'x24' C.Ar.
Pr. Rd. Gr. Xing (23 116 R)
Sig. #2742
Br. 274.3, 16' B.D. D.G.
(23 120 F) C. Ab. Pr. U.P.
Pr. Rd. Gr. Xing (23 121 M)
Sig. #2741
Br. 274.9, Dbl. 6'x4'x20' C.Ar.
Dbl. 14.3' Strud. Pl. Arch on C. Wall
Ext. Each End
668.48
660.26
647.56
651.63
649.39
649.39
683.82
687.77
666.15
666.15
678.15
676.75
S.Sw.
S.Sw.
Sec. Ho.
Bosque Riv.
City Limits
City Limits
(23 106 K) Fish. Sigs & Gates-F.M. 219
Fish. Sigs.
Priv. Rd. X-ing. U.P. (23 109 F)
119 CWR 12-1961
SLAG
SKINLIFT 1979
1979
U.T.P. 1961
'51
'51
51
CURVES
RAIL GR.
RAIL
BALLAST
SURFACING
TIES
POLES
GROUT
LIME
REVISED
BINDER NO. 8